Autos Have Changed Since 1903, But Not Haynes' Driving Record

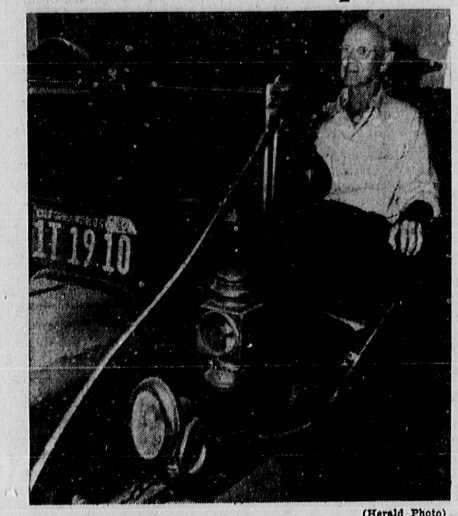

(Herald Photo)

HOW CARS HAVE CHANGED . . . H. M. Haynes, who has had a perfect driving record for 51 years, thinks back to the days when he drove a car such as this 1910 Ford, owned by C. M. Schultz. He wouldn't trade his present car for one of the "good old days" vintage, he says.

Cars have changed a lot since 1903, but H. M. Haynes, 1304 Engracia Ave., can point with pride to one thing that hasn't changed since then—his perfect driving record.

In 51 years of driving, the 71-year-old Haynes has never gotten a traffic ticket of any kind, nor has he been involved in any accidents.

He is philosophical about his long record of perfect driving.

"Everybody who drives breaks any number of laws," he said. "I was just lucky enough not to get caught, although I always did my best to be careful."

Drives at 60

Nowadays, Haynes says, he seldom drives over 60 in his car.

Haynes was a pioneer in the early day auto industry, working for 20 years with the old Haynes Auto Co., of Kokomo, Ind., which expired in 1922. He began working for the company as a mechanic in 1900, and was head of the repair parts department of the company when he left in 1920.

He learned to drive in 1903, when one of his fellow mechanics showed him how to pilot the old horseless carriage. In 1906, he got his first car—a 1904 model Haynes for $250, although the new car itself cost $2500.

During his long driving career, Haynes estimates that he has driven 250,000 miles.

Made California Trip

The Haynes family came to California in 1920, for the sake of their son's health. Doctors advised them that the Indiana climate was bad for him.

The trip from Indiana took three weeks in Haynes' 1919 Buick. Without paced highways most of the way, the car sloshed through mud, slipped thorugh sand ,bounced through ruts, and chugged through dust.

In those days, the Automobile Club issued strip maps which told travellers which trail to take through thedesert.

"It seems incredible now, but it was awful," Haynes declared.

Haynes is constantly amazed at the new inovations in the new cars. He thought that one of the greatest inovations for cars was the development of the self-starter about 1910.

Chauffeurs Drove Cars

Doctors used to hire chauffeurs to rode along with them to start their cars, he recalled, and to take care of any other repairs. Chauffeurs were much more common in those days than they are now, he said .

"You were lucky to get back once you set out," he said.

He recalled watching Barney Oldfield test-drive cars on a race track during the early years of the century. Oldfield drove at the then unheard-of speed of 65 miles an hours, he declared.

Made One Trip Home

Since he came to Torrance in 1920, Haynes has made only one trip back to Indiana—in 1941. He noted the many changes in roads which had been made since that dusty trip in 1920.

Throughout his life, he has worked on his own car, whenever possible, although modern cars have made it increasingly hard to work on the cars at home.

When he came to Torrance in 1920, Haynes worked at the National Supply company for a number of years, later moving to the Ensco Co. in Los Angeles. During World War II, he worked for the Martin Tool and Die Company. He retired in 1948.

Since then, he has looked after some properties he owns, and spent his spare time playing shuffleboard. He is on the committee of the Adult Recreation Club.

LATEST THING . . . Lt. Col. Floyd B. Doyle, of Torrance, far left, learns the latest methods of transportation of cargo by helicopter with other reserve officers of the Fort MacArthur Army Reserve School at the annual 15 days of summer training for Transportation Branch Schools at Oakland Army Base.

Police Looking for Female Check Writer

Torrance merchants were warned today to be on the lookout for checks written by Julie Hengesch, of Redondo Beach, by Detective Sgt. Percy Bennett.

The woman has cashed several no-fund checks at local markets, he said. She's about 42, five foot three, 145 pounds, has brown hair, and is rather heavy, he said.

RABBIT'S AGE

The average age of the common rabbit is from seven to eight years.

Gigantic Circus Planned for Aug. 19 at Walteria

Fat ladies, harem girls, tight-rope walkers, lion tamers—all will be there when the gigantic Recreation Department circus hits Walteria Park Aug. 19.

Concessions will open at 6:30 p.m. and at 8 p.m. the show under the Big Top will begin.

Admission to the grounds will be free as will entry to the Big Top show, which features a program of 15 daredevil acts. Tickets for the concessions will be sold at the rate of ten tickets for 25 cents.

Tickets will be good for lemonade, popcorn, crackerjack, pie, coffee, and games.

Some of the special attractions, according to Recreation spokesmen, are Bimbo the African Elephant, (two small boys), who appeared at the McMaster Park circus recently, and her baby, Bimbetto (two smaller boys); Brunhilde the Dragon, Marco the Mechanical Man, and Salome, the snake charmer.

NEW WING . . . Bob Inslee, architect who designed the new education building of the First Baptist Church, speaks to the church school at the ribbon-cutting ceremony for the new building Sunday as the Rev. John Taylor, left background, pastor, and the Men's Club Chorus, which sang, look on. Bob Reid, chairman of the building committee, officially opened the new building. It will be consecrated Oct. 13.

Safe Robbers Snatch $517

Thieves did a neat job at the Western Ave. Brick Co. Thursday, taking $517 from a box in the safe, and then relocking them both again, according to Detective Capt. Ernie Ashton.

All doors in the office were locked, with no evidence of forcible entry, he said. The safe and the box containing the money had both been unlocked and relocked after the money was removed, he said, but $2000 in checks lying in the safe were overlooked.

Car Winner Named

Don Snapp of 2225 Arrell St. was named the winner of a car given away at the Torrance Community Fair last night by Torrance Lincoln-Mercury, 1326 Post Ave.

ABUNDANT METAL

Aluminum is the most abundant of all the metal elements to be found in the earth's crust.

Boston is the largest state capital in any of the states.

HARBOR DRIVE-IN Theatre
23444 S. VERMONT AT SEPULVEDA
SUN. — MON. — TUES.
THE VANQUISHED color by TECHNICOLOR
JULIO PRADOS COLEEN GRAY JACK STERLING
THE Scarlet SPEAR TECHNICOLOR Jim BENTLEY Barbara RUTH

STADIUM
SUN. — MON. — TUES.
Tony Curtis—Piper Laurie
"JOHNNY DARK"
in Technicolor
—and—
Phil Carey—Audrey Totter
"MASSACRE CANYON"

Public Notices

TORRANCE HERALD
0737
NOTICE TO CREDITORS
No. 354519

In the Superior Court of the State of California, in and for the County of Los Angeles.

In the Matter of the Estate of JAMES DAVIS MITCHELL, also known as JAMES D. MITCHELL and as J. D. MITCHELL, Deceased.

Notice is hereby given to creditors having claims against the said decedent to file said claims in the office of the clerk of the aforesaid court or to present them to the undersigned at the office of Albert Isen, Attorney, 1607 Cabrillo Avenue, in the City of Torrance, in the aforesaid County, which latter office is the place of business of the undersigned in all matters pertaining to said estate. Such claims with the necessary vouchers must be filed or presented as aforesaid within six months after the first publication of this notice.

Dated July 27, 1954.

DONALD HAMILTON MITCHELL
Executor of the will of said decedent.

Albert Isen
Attorney-at-Law
1607 Cabrillo Avenue
Torrance, California
FA 8-7888.
S—Aug. 1, 8, 15, 22, 1954.

TORRANCE HERALD
1057
NOTICE OF HEARING OF PETITION FOR PROBATE OF WILL
No. 355762

In the Superior Court of the State of California, in and for the County of Los Angeles.

In the Matter of the Estate of RAYMOND C. WALLACE Deceased.

Notice is hereby given that the petition of E. A. Winstanley, Public Administrator, for the Probate of the Will of the above-named deceased and for the issuance of Letters of Administration with-the-Will-Annexed, thereon to E. A. Winstanley, Public Administrator, will be heard at 9:10 o'clock A.M., on September 1, 1954, at the court room of Department 4, of the Superior Court of the State of California, in and for the County of Los Angeles.

HAROLD J. OSTLY,
County Clerk and Clerk of the Superior Court of the State of California in and for the County of Los Angeles.
By H. L. McLEAN, Deputy

Dated August 5, 1954.
Harold W. Kennedy, County Counsel
1100 Hall of Records
Los Angeles 12, California
Attorney for Petitioner.
SW—Aug. 8-12-16-19, 1954.

TORRANCE HERALD
The Torrance National Bank, located at Torrance in the State of California, is closing its affairs. All creditors of the Association are therefore hereby notified to present claims for payment to the undersigned at 1329 Sartori Street, Torrance, California.

Dated June 22, 1954.
LIQUIDATING COMMITTEE OF TORRANCE NATIONAL BANK
By JAMES W. POST
And SAM LEVY.

SW—June 27, July 1, 4, 8, 11, 15, 18, 22, 25, 29, Aug. 1, 5, 8, 12, 15, 19, 22, 26, 1954.

Public Notices

TORRANCE HERALD
NOTICE OF AWARD OF CONTRACT

Pursuant to Statute and to the Resolution of the City Council of the City of Torrance, directing this Notice, notice is hereby given that said City Council, in open session on the 10th day of August, 1954, did publicly open, examine and declare all sealed proposals or bids for doing the following work, to-wit:

The improvement of Via Monte d'Oro and certain other streets, easements and boulevard, in the City of Torrance, within what is known as the HOLLYWOOD RIVIERA SEWER DISTRICT NO. 1, by the construction and installation therein of sewer mains, sewer laterals, manholes, junction manholes and flushing manholes, together with necessary excavation and appurtenant work as described in Resolution of Intention No. 2592 adopted on the 29th day of June, 1954, by the City Council of the City of Torrance, which Resolution of Intention is hereby expressly referred to for further particulars.

And thereafter on the 11th day of August, 1954, the said City Council did award the Contract for said work to the lowest responsible bidder, to-wit:

MIKE RAMLJAK CO.

at the unit prices named in the bid, to-wit:

8" V.C.P. Standard Strength	at $ 3.85 per linear foot
8" V.C.P. Extra Strength	at $ 6.00 per linear foot
6" V.C.P. Standard Strength	at $ 3.15 per linear foot
Standard Manhole 5' to 8' deep	at $190.00 each
Standard Manhole 8' to 12' deep	at $220.00 each
Standard Manhole 12' to 16' deep	at $260.00 each
Standard Double Drop Manhole 14' to 16' deep	at $350.00 each
Standard Flushing Manhole 5' to 8' deep	at $240.00 each
Standard Flushing Manhole 8' to 10' deep	at $280.00 each
Standard Flushing Manhole 16' to 18' deep	at $350.00 each
Standard Drop Manhole 8' to 12' deep	at $240.00 each
Standard Drop Manhole 12' to 16' deep	at $300.00 each
Standard Junction Chamber 5' to 8' deep	at $190.00 each
Standard Junction Chamber 10' to 14' deep	at $240.00 each
Remodel Existing L.A.Co. Manhole to Drop Manhole	at $125.00 each
Special 3-Way Trap Manhole	at $360.00 each
Standard Flushing Manhole 14' deep	at $360.00 each
Standard Lamphole 5' deep	at $100.00 each
Standard Brick Chimney	at $ 10.00 per linear foot
3" Plant Mix Repaving	at $ 0.80 per Linear foot
Additional Wyes	at $ 5.00 each
Pea Gravel Base Under Pipe, if required	at $ 6.00 per ton

The owners of lots or parcels of land within the assessment district are hereby notified that within ten (10) days following the date of the first publication of the Notice of this Award of Contract, the owners of three-fourths of the frontage of said lots or parcels of land to be assessed, or their agents, may elect to take the work and enter into a written contract to do the whole work at the price at which the same has been awarded; and that the owner of any of said lots or parcels of land, may, if he so wishes, file a written notice with the City Clerk, claiming any or all of the previous actions or proceedings relating to the work are irregular, defective, erroneous or faulty.

A. H. BARTLETT,
City Clerk of the City of Torrance, California

SW—Aug. 16, 19, 1954

TORRANCE HERALD
NOTICE OF AWARD OF CONTRACT

Pursuant to Statute and to the Resolution of the City Council of the City of Torrance, directing this Notice, notice is hereby given that said City Council, in open session on the 10th day of August, 1954, did publicly open, examine and declare all sealed proposals or bids for doing the following work, to-wit:

The improvement of Falda Avenue and certain other streets, in the City of Torrance, within what is known as the North Torrance Sewer District No. 2, by the construction and installation therein of sewer mains, sewer laterals, manholes, together with necessary excavation and appurtenant work as described in Resolution of Intention No. 2582 adopted on the 9th day of June, 1954, by the City Council of the City of Torrance, which Resolution of Intention is hereby expressly referred to for further particulars.

And thereafter on the 11th day of August, 1954, the said City Council did award the Contract for said work to the lowest responsible bidder, to-wit:

BOB BOSNYAK

at the unit prices named in the bid, to-wit:

1.	8" V.C.P. Standard Strength	at 2.88 per linear foot
2.	8" V.C.P. Extra Strength	at 3.59 per linear foot
3.	6" V.C.P. Standard Strength	at 2.85 per linear foot
4.	Standard Manhole	at $190.00 each
5.	Special Manhole	at $190.00 each
6.	Standard Junction Chamber	at $190.00 each
7.	Special Junction Chamber	at $190.00 each
8.	Standard Flushing Manhole	at $245.00 each
9.	Special Flushing Manhole	at $245.00 each
10.	3" Plant Mix Repaving	at 0.60 per linear foot
11.	Terminal Cleanout Structure	at $100.00 each
12.	Concrete Encasement	at 2.00 per linear foot
13.	Additional Wyes	at 3.00 each

The owners of lots or parcels of land within the assessment district are hereby notified that within ten (10) days following the date of the first publication of the Notice of this Award of Contract, the owners of three-fourths of the frontage of said lots or parcels of land to be assessed, or their agents, may elect to take the work and enter into a written contract to do the whole work at the price at which the same has been awarded; and that the owner of any of said lots or parcels of land, may if he so wishes, file a written notice with the City Clerk, claiming that any or all of the previous actions or proceedings relating to the work are irregular, defective, erroneous or faulty.

A. H. BARTLETT,
City Clerk of the City of Torrance, California

SW—Aug. 16, 19, 1954

CERTIFICATE OF BUSINESS
FICTITIOUS FIRM NAME
H-0/5 2506

THE UNDERSIGNED do hereby certify that they are conducting a furniture and appliance business at 1512 Cravens Ave., City of Torrance, County of Los Angeles, State of California, under the fictitious firm name of BAKER'S FURNITURE and that said firm is composed of the following persons, whose names and addresses are as follows, to-wit:

SIDNEY M. BAKER, 234 W. 64th st., Inglewood, Calif.
MAURICE A. HATTEM, 820 Maple st., Torrance, Calif.

WITNESS our hands this 6th day of August, 1954.

SIDNEY M. BAKER
MAURICE A. HATTEM

STATE OF CALIFORNIA)
COUNTY OF LOS ANGELES)ss

ON THIS 6th day of August, A.D., 1954, before me a Notary Public in and for said County and State, residing therein duly commissioned and sworn, personally appeared Sidney M. Baker and Maurice A. Hattem known to me to be the persons whose names are subscribed to the within Instrument, and acknowledged to me that ..he.. executed the same.

IN WITNESS WHEREOF I have hereunto set my hand and affixed my official seal the day and year in this certificate first above written.

(SEAL) MERLIN W. COLE
Notary Public in and for Said County and State
My Commission Expires July 23, 1954.

S—Aug. 8-15-22-29, 1954.

TORRANCE HERALD
NOTICE OF INTENTION TO ENGAGE IN THE SALE OF ALCOHOLIC BEVERAGES
August 11, 1954

TO WHOM IT MAY CONCERN:

Notice is hereby given that thirty days after the above date, the undersigned proposes to sell alcoholic beverages at these premises, described as follows:

2166 Torrance Blvd.
Torrance

Pursuant to such intention, the undersigned is applying to the State Board of Equalization for issuance of an alcoholic beverage license (or licenses) for these premises as follows:

On-sale Beer

Anyone desiring to protest the issuance of such license(s) may file a verified protest with the State Board of Equalization at Sacramento, California, stating grounds for denial as provided by law.

DORIS A. WATT

M—Aug. 16, 1954

TORRANCE HERALD
H-0/5 2506
NOTICE OF TRUSTEE'S SALE
No. 1134

On Sept. 8th, 1954, at 10 o'clock, A.M., at the Easterly entrance of the Hall of Justice, in the City of Los Angeles, California,

LOS ANGELES TITLE AND ABSTRACT CORPORATION

as Trustee, under the deed of trust made by LELAND ERNEST SUMNER and JEANETTE ESTELLE SUMNER, husband and wife, as joint tenants, and recorded August 20th, 1953, in Book 42504 Page 100 of Official Records of Los Angeles County, California given to secure an indebtedness in favor of DAVID VICTOR now owned and held by DAVID VICTOR by reason of breach of certain obligations secured thereby, notice of which was recorded April 28th, 1954, in Book 44446 Page 355 of said Official Records,

LOS ANGELES TITLE AND ABSTRACT CORPORATION,
as Trustee

will sell at public auction to the highest bidder for cash, payable in lawful money of the United States at the time of sale, without warranty as to title, possession or encumbrances, the interest conveyed to and now held by said trustee under said deed of trust, in and to the following described property, to-wit:

Lot 24, Tract 17659, in the City of Torrance, County of Los Angeles, State of California, as per map recorded in Book 428, Pages 26 to 28 inclusive of Maps, in the office of the County Recorder.

EXCEPT therefrom all oil, gas, mineral, hydro-carbon substances and other kindred substances lying in, flowing through or lying under said land but without right of entry.

For the purpose of paying obligations secured by said Deed of Trust, including fees, charges and expenses of the Trustee, advances, if any, under the terms of said Deed of Trust, interest thereon, and $1750.00 in unpaid principal of the note secured by said Deed of Trust, with interest thereon from August 20th, 1953 at 10% per annum as in said note and by law provided.

Dated: July 29th, 1954.

LOS ANGELES TITLE AND ABSTRACT CORPORATION,
Trustee
By GEORGE L. MARINOFF
President

S—Aug. 8-15-22, 1954.

Crossword Puzzle

HORIZONTAL

1. Vagabond
5. Epiphytic climbing plant
7. Scoff
11. Third pard of ode
12. Law
13. Nerve network
14. Genus of quadrupeds
16. Run quickly
17. Single
18. Helmsman
20. Single point in tennis
21. That is (Abbr.)
22. Food supplement
24. Exclamation of surprise
25. Cause to exist
27. Word shortener
29. Greek letter
30. Depart
31. Dive
35. Agree
39. Note of scale
40. Ottoman
43. Devoured
45. Solemn
46. Muscle twitch
47. Early European
49. Fresh
50. Pinals of fugue
51. Follow as consequence of premises
52. Bet
53. Pace
54. Basket (Obs.)
56. Twist

VERTICAL

1. Intrepid
2. Interpreter
3. Compensation in law
4. Short poem
6. Stringed instrument
7. Aeriform substance
8. Peruvian king
9. Weason opening in shield
10. Make more beloved
14. Seize with the teeth
15. Indeterminate quantity
18. Fruit stone
19. Sesame
22. Boast
23. Evening
26. Large cursorial bird
28. Female rabbit
31. Silos
32. Concealed
33. Talk nonsense (slang)
34. Black
35. Gang
36. Over (poetic)
37. Attacker
38. Exterior of compound
41. Very fat
44. Otherwise
46. Roman garment
48. Ram
50. Raven's cry

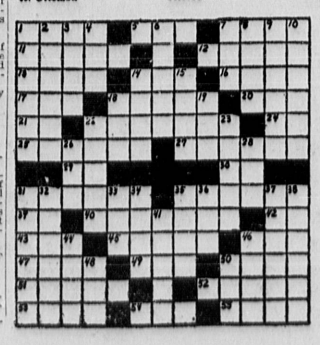

Look for Answers on Page 11

TORRANCE
LOMITA
WALTERIA
HARBOR CITY
RIVIERA
NORTH TORRANCE
EL NIDO
CARSON AREA

CALL AT OFFICE,
1619 Gramercy, Torrance
or Phone Your Ad to
FAirfax 8-4000

CLASSIFICATION INDEX

Announcements ...2 to 30
Employment .....32 to 38
Business Opportunities 39
Financial .....40 to 46
Real Estate .....50 to 68
Rentals .....70 to 88
Miscellaneous ...90 to 106
Automotive ...107 to 112

Closing time for acceptance of Classified Ads is Friday and Tuesday at 5 p.m. Ads received later will be held over to the following issue. Not responsible for more than one incorrect insertion. Errors will be corrected by re-publication only.

CEMETERIES 3

"A LOCAL INSTITUTION SERVING LOCAL NEEDS"
PACIFIC CREST
132nd St. & Inglewood Ave.
Redondo Beach, Calif.
Frontier 2-1017

GREEN HILLS
MEMORIAL PARK
An Endowment Care Cemetery
Serving the Harbor District
For Information Call
TE. 8-0442. 37501 S. WESTERN

SPECIAL NOTICES 7

I WILL not be responsible for any debts other than my own, after 8-12-54.
Bernadine Collins
1139 W. Jay Street

I WILL not be responsible for any debts other than my own after 8-16-54.
Mona B. Ramsey
3328 West 189th St.
Torrance, Calif.

PERSONALS 10

I, Steve Isola, will not be responsible for debts other than my own after the date of August 8, 1954.

SERVICES, Miscellaneous 14

FORSYTHE
Excavators
Northwest Motor Crane 20 ton
Clam, Ball, and Drag.
Caterpillar #12 blade.
D-4 Skip Loader 1¼ yards.
Trenching.
Dump trucks 8 yards, ½ and ¾ yard shovels.
Fill dirt.
Licensed and Insured CONTRACTOR
CALL FOR FREE ESTIMATES
FRONTIER 2-4990
18156 So. Prairie

RUGS
9x12 cleaned and sized
$5.00 Pick-up & Delivery
$3.50 Cash & Carry
UPHOLSTERED FURNITURE CLEANED
WORK GUARANTEED
BURCHFIELD'S CARPET WORKS
"As Near As Your Telephone"
1971 Torrance Blvd.
FAirfax 8-2672

TELEVISION & Radio REPAIR SERVICE
By Factory Trained Technicians
TORRANCE TEE VEE
1629 Cravens FA 8-1721

WALLS and Window washing and Floor waxing, by experienced man. TErminal 4-6558.

PLUMMER'S maintenance, odd job or painting service. Reasonable. 21818 S. Halldale. FAirfax 8-5935

PACIFIC CRUISES. Albacore fishing and cruising boats for charter, small parties, $45 half day up. FRontier 4-7430.

BUILDING, Remodeling 15

SPECIAL
REDWOOD Fences
INSTALLED
Materials 5 ft. $1.10
Installed $1.50
6 ft drop in type $1.85
F.H.A. Terms
Call for Free Estimates
El Nido Lumber Co.
FAirfax 8-2606
Nights FRontier 4-6028
514 WEST CARSON

Classified
"Merchandise For Sale"
ADS BRING CASH

for discarded furniture, sewing machines, refrigerators, phonographs, pianos, household appliances. Nearly everything!

There are many people who are anxious to Buy your "White Elephants." So let "Herald Readers" know what you have for sale.

Call Classified
FA 8-4000

REPAIR SERVICES 16

Sewing Machines
Rentals—ALL MAKES—Repairs
Old Treadles made into electric portables or electrify in your cabinet.
YOUR ADLERMATIC DEALER
M & S SEWING MACHINE COMPANY
1415 Marcelina
Torrance FAirfax 8-6137

Keys Made
LOCKS REPAIRED
SERVICE & INSTALLATION
TORRANCE CYCLE AND SPORTS SHOP
1421 Marcelina—FA. 8-6912

OVERHEAD
Garage Doors
Installed on new or old GARAGES
Garages widened or lengthened.
I do my own work, repairs and adjustments.
FRED GARCIA
2610 W. 78th Place, Inglewood
Pleasant 3-1619 Pl. 8-2448

DOUBLE GARAGES
$671 Full Price Inc. Slab
Additions and CONCRETE DRIVEWAYS
NO DOWN. F.H.A. TERMS
General Contractor
DAvenport 6-1429

"JERRY"
Witt Roofing Co.
Finest Workmanship
REPAIRING - REMODELING
FRONTIER 2-5206

TOP SOIL
Fill Dirt
TRACTOR GRADING
FRontier 5-7515

PLASTERING by Champ. FAirfax 8-2190. Patching and repairing of old ceilings, shower baths, remodeling and repairing of interior.

RESIDENTIAL PAINTING
Interior and Exterior
Free estimates. High grade paint. Work guaranteed. DA 6-6715

PAINTING and Paperhanging, wallpaper samples. Free estimates. Reasonable. Licensed. RALPH HOGSTEN, DAvenport 6-1908.

CARPENTER & REPAIR WORK SMALL JOBS.
Phone FAirfax 8-5674.

GARDENING, Landscaping 20

CLEAN-UP WORK — Lawns cut and edged. Trees and shrubs trimmed. Power equipment.
R. C. HARDMAN
FA 8-3397

LANDSCAPING, lawn maintenance, clean-up. Reasonable rates. Stanley Stearns. FAirfax 8-2412.

JAPANESE gardener and lawn maintenance. Monthly. MEnlo 9-2620

WE WILL help you write ads that pull! An ad-taker will help you word your copy. The Herald is glad to extend this courtesy service to its Classified Advertisers. Just Call—FAirfax 8-4000.

HEALTH AIDS 24

LOMITA HEALTH FOODS
Everything for Special Diets
Vitamins & Fruit Juices
HUNZA-HEALTH BREAD
Open from 10 a.m. to 5:30 p.m.
24820 Narbonne. DA. 6-2381

TRANSPORTATION 25

LADY wants ride to Missouri after August 15. FRontier 2-5251

INSTRUCTION, Music, Dancing, Etc. 27

PIANO lessons. $1.50. Children and adults . Mrs. J. C. Warf, 16711 Ermanita Ave. MEnlo 4-5196.

PIANO, LOIS BALSLEY
617 W. 214th St.—Phone FAirfax 8-7092, Mondays

CHILD CARE 30

GUYS AND DOLLS DAY CAMP
2816 Arlington Ave. (corner, Sepulveda Blvd.) Now enrolling children, ages 5-10 for September session. Transportation to local schools, hot lunches, nurse on staff. Reasonable weekly and part-time rates. FA 8-4486.

CHILD care in my home. Swing shift only. Fenced yard. Hot lunches. For information call FA 8-4264.

CHILDREN cared for in my home. Hot meals, fenced yard. Supervision with other playmates. FA 8-2672.

MATURE woman with special training will sit evenings. Has car. FAirfax 8-6429.

CHILD care in my home. Hot meals. Reasonable 255 W. 234th Place, TErminal 8-3568.

SITUATIONS Wanted, Women 34

HOUSEKEEPER for motherless home. Live in. TErminal 4-9763

DESIRE ironing in my nice, clean home. Will do to satisfy. Pick up and deliver. FA 8-0100.

DESIRE hand washing of special items needing care. Will also do regular wash & some mending. DAvenport 6-1899

HOUSEKEEPER wanted. Live in. Prefer Spanish lady. Room, board and salary. FRontier 2-0422