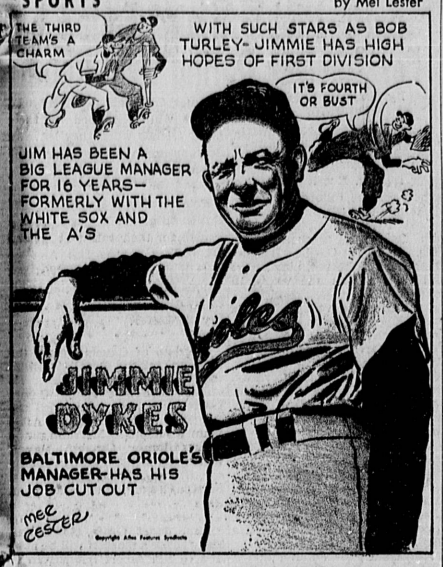

Lomita Sluggers Score Fifth Straight; Flamingos Move Up

The classy lassies from Lomita scored in every frame to rack up their fifth straight win in Girls' Softball play Tuesday at Walteria.

They clobbered the MGs 17-2 behind the trim three-hit twirling of Lila Cordray. MG flinger Alice Albertson lasted the entire game, even though she was barraged by nine hits by the bat-happy Lomitans.

The Flamingos moved into a tie for second place by mashing the Walteria girls 19-7 Tuesday.

Camou Bat Helps

Aided by a four master and single by left fielder Virgie Camou, the Flamingos scored 13 runs in the final two frames while Walteria was scoring a mere four, boosted by Harriet Wingard's triple.

Judy Viveros tossed the win and Edith Zack was tabbed with the loss. The Walterians managed to commit seven various errors in the last two innings to add immeasurably to the Flamingos' successful scoring splurge.

Lomita	2	8	8	2	3	4			—	17
MGs	1	0	1	0	0	0			—	2

Cordray and Nelson.
Albertson and Croskey.

Flamingos	4	0	0	2	6	7			—	19
Walteria	0	1	0	2	0	4			—	7

Viveros, J., and Viveros, D.
Zack and Comeresky.

Revenge Sweet For Ram Squad

The North Torrance Rams, junior softball team, made up for the defeat of the previous week by outslugging Hawthorne 17 to 8 Tuesday at McMaster Park.

Torrance held a 3-to-1 lead going into the fourth inning when Hawthorne pushed seven runs across. With the sacks covered with Rams, Gil Garnica hit a 3-2 pitch for a home run. Before the side could be retired, 14 runs crossed the plate. Bud Barrett did the hurling and Ray Muldonado did the catching for the Rams.

The Rams have entered the fast County League starting in August. Mr. Vern Clary, teacher at North Torrance School, will assist Les Breitenfelt with the coaching duties.

In an exciting inter-park game, North Torrance scored seven runs in the last inning Wednesday to outlast the McMaster Park team 16-15. McMaster Park scored all but one of its runs in wild third and fourth innings.

... Babe Ruth

(Continued from Page 6)

Moore and a double by cleanup man Bill Gilbert. Four bases on balls didn't help the Rainier cause.

									R	H	E
Angels	2	0	0	0	0	0			2	4	2
Stars	2	2	0	0	1	0	x		5	6	2

Fettinger and Kling.
Buchanan, Pfeifle and Ferguson.

Seals	3	0	2	3	4	1	0		13	13	0
Beavers	0	0	1	0	0	0	0		1	5	5

Bertolet and Grajeda.
Day, Rose (6) and Comeau.

Stars	0	0	2	1	0	1	0	2	6	8	2
Beavers	2	1	0	0	1	0	0	0	4	7	5

Brimley, Rios (7) and Ferguson.
Clifford and Comeau.

Solons	0	0	0	2	5	3	1		11	8	0
Rainiers	1	3	1	0	0	0	3		8	8	0

Sherfey and Foster.
Coyle and Mills.

Fish Crop Slumps

Landings of commercial fish in California ports during 1953 slumped to the lowest mark in 22 years.

The 546,360,000 pounds of fish brought in by the commercial fishing fleet was off 21 per cent from 1952, according to the annual statistical report just published by the marine fisheries branch of the California Department of Fish and Game.

Track and Field Winners to Tiff In City Finals

Track and Field Week in the City Recreation program will climax tomorrow when winners of races on various playgrounds vie at Torrance Park for city championships.

Events to be run are the 35, 40, 50 and 60-yard dash; standing broad jump; volleyball throw; sack race; three-legged race and wheelbarrow race.

Ribbons will be awarded to the winners. Refreshments will be served as part of the program.

Participants will be divided into three age classifications —Class A, for boys and girls 13-15; Class B, for those in the 10-12 age group; and Class C, for children from 5 to 9.

Trophies will be given to teams with the highest score and ribbons and medals will be awarded to first and second teams.

Buying, Renting, Selling?
Turn to the Classifieds!
Sell "Don't Wants"
Through
The Herald Classifieds!
FA 8-4000

Midget AUTO RACES
Every THURS. 8:30 p.m.
CULVER CITY STADIUM
WASHINGTON BLVD. & LINCOLN BLVD.

Lions Threaten League Leaders, Rotary Moves Up

Roy Peterson hurled his Lions Club to within one-half game of the league leading American Legion Tuesday when he shackled the Junior Chamber of Commerce 10-1 in Service Club Slo-Pitch.

Vel Miletich scored the single, lonely run for the third place Chamber, which is tied with Rotary.

The Rotary Club, on the same evening, gained the tie for third by docking the Moose 15-2.

Willys Blount was unsolvable from the mound for Rotary and his teammates, Bernie Lee and Jack Dabbs, each crossed the plate three times to bolster the scoring punch.

Lions	0	2	3	0	2	0			8	— 10
Jr. C of C	0	1	0	0	0	0			0	— 1

Peterson and Wilhelm.
Jones and Moyer.

Rotary	6	1	0	0	1	5			2	— 15
Moose	2	0	0	0	0	0			0	— 2

Blount and Harbison.
Fritz and MacArthur, Platt.

Cub Softball

The Stars toppled the Yankees 8-7 to get the newly organized softball league in Cub Scout Pack 761-C off to a good start recently.

Umpires and other officials are fathers of the Cubs. Members of the teams are:

Stars—J. Alexander, R. Baber, D. Bruce, E. Cortez, W. Farris, M. Moore, J. Osnes, G. Rudisel, G. Terry, M. Towell, D. Vandevort, and J. Streetmaker.

Later in the week, the Giants lost to the Angels. Members of the Giants team are D. Baldwin, D. Barrett, R. Begando, S. Black, R. Bronson, R. Burns, B. Cunerty, E. Davis, J. Porter, M. Smith, Hubert Carothers, and Walter Davis.

Angels—J. Baker, W. Buffington, J. Faddick, D. Gram, W. Langeston, M. Regan, Ronald Sounders, L. Sepulveda, R. Serber, T. Swaim, T. Taylor, B. Knight and J. Streetmaker.

BIG BUYS at SAFEWAY!

Wheel your shopping "buggy" down Safeway's aisles with delight this weekend! We've lined up big buys in every department to save you . . . work . . . time . . . and welcome money you can use so many other ways for summer fun! So, come to Safeway today where you know the total of your food bill is always low.

SNOW STAR ICE CREAM
Ideal summer dessert. Vanilla or Chocolate. 2 pint cartons 29¢ half gallon 58¢

SLICED CHEESE
Dutch Mill brand.
American, Pimiento or Swiss. 8-oz. pkg. 25¢
Graham Crackers Pirates' Gold 1-lb. box 29c

FREST EGGS
BREAKFAST GEMS BRAND
SMALL SIZE GRADE A 29¢ doz.

Nonfat Dry Milk 1-lb. pkg. 36c 3-lb. pkg. 99c
Lac Mix brand.
"Best" brand Beer 2 12-oz. cans 27c
Rheingold Beer Extra Dry 6 12-oz. cans 1.08
Beer offered in licensed Safeways only.
Orange Soda Cragmont brand quart bottle 15c
"Flavor of month." Deposit extra.
Fla-Vor-Aid Beverage Powder 2 pkgs. 9c
Asstd. flavors. For quick drinks.
Instant Coffee Edwards 100% Pure 2-oz. jar 67c
Airway Coffee Mild & Mellow 1-lb. bag 1.02

Curtsy BAKERY SPECIALS
GOLD LAYER CAKE
Cherry Iced. Curtsy. Reg. 39c SPECIAL 33¢
Curtsy Donuts Sugar or Crumb pkg. of 6 25c
Hamburger Buns Plain or wheat pkg. of 6 15c
Wheat or plain white.
Wiener Buns Skylark brand pkg. of 6 15c
MRS. WRIGHT'S BREAD
Sliced. Wheat or enriched white. Regular style in standard or large loaf; Sandwich, large loaf.
std. loaf 16¢ large std. loaf 23¢

Marshmallows Fluff-i-est 1-lb. bag 29c
Syrup Drips Tea Garden brand 12-oz. bottle 22c
Nu Made Mayonnaise pint jar 39c
Sandwich Spread LUNCH BOX pint jar 35c
Pop Corn Jolly Time White or Yellow 10-oz. can 21c
Potato Chips Bell brand Twin Pack 8-oz. pkg. 39c
Liquid Starch Fauntleroy brand quart bottle 21c
Black Flag Insecticide Aerosol Type 6-oz. can 69c

TOMATO JUICE LIBBY'S 18-oz. can 10¢ 46-oz. can 22¢
PRESERVES SHASTA PURE. Plum or grape. 2-lb. jar 33¢
LUNCHEON MEAT KINGAN BRAND. 12-oz. can 39¢
CINCH CAKE MIX ALL FLAVORS. 17-oz. pkg. 29¢
MARGARINE COLDBROOK YELLOW. 1-lb. pkg. 17¢
FROZEN PEAS BEL-AIR 2 10-oz. pkgs. 25¢
PENNANT COFFEE Mild & Mellow. 1-lb. bag 95¢
SILK TISSUE Toilet paper. roll 6¢

CHUCK ROAST
Juicy, full-flavored roasts cut from shoulder of USDA CHOICE BEEF, aged just right. Trimmed before weighing.
ROUND BONE lb. 43¢ SEVEN BONE OR BLADE lb. 37¢
FRYING RABBITS FRESH LOCAL. lb. 49¢
SWIFT'S BACON PREMIUM SLICED. 1-lb. pkg. 69¢
BOILING BEEF PLATE MEAT USDA CHOICE lb. 9¢
CORNED BEEF BONELESS BRISKET SPECIAL LOW PRICE! lb. 43¢
BEEF SHORT RIBS To bake or braise. USDA CHOICE beef. lb. 19¢
BONELESS VEAL ROLL Excellent to roast. lb. 49¢
FILLET OF SOLE Captain's Choice. Ready for pan. lb. 47¢
BREADED SHRIMP Captain's Choice. Ready to cook. 10-oz. pkg. 59¢

GROUND BEEF
Freshly ground from selected beef with just the right amount of fat to make it cook up juicy. Packed in Visking under State Inspection. lb. 39¢

GERBER'S BABY FOODS
Strained fruits or vegetables. 6 cans 49¢
MEAT FOR BABIES
Swift's. Strained or chopped.
Choice of Beef or veal. 5 cans 99¢
HEINZ KETCHUP
Use on meats, fish, in soups. 14-oz. bottle 19¢
DARK KARO SYRUP
Blue label. Use in cooking. 1½-lb. bottle 21¢
LIQUID BLEACH
White Magic.
quart bottle 14c half gallon 25¢
gallon jug 43c
Purex brand.
quart bottle 16c half gallon 29¢
gallon jug 49c
WHITE MAGIC SOAP
See display at store on how to get housewares, appliances at from 25% to 50% off.
23-oz. pkg. 27¢ 46-oz. pkg. 53¢
"ALL" DETERGENT
For automatic washing machines. 24-oz. pkg. 39¢
PARADE DETERGENT
19-oz. pkg. 29¢ 40-oz. pkg. 57¢
WOODBURY SOAP
SPECIAL DEAL: Buy two at regular price get one for 1c.
REGULAR SIZE 3 bars 19¢ BATH SIZE 3 bars 29¢

Just arrived...country fresh, taste it today!
SWEET CORN
SAFEWAY'S the best place in town to buy PRODUCE
GOLDEN CROSS VARIETY
Tender, sweet, golden kernels on well-filled ears. ear 4¢

CHICKEN OF THE SEA TUNA
Chunk Style. Green Label. 6½-oz. can 32¢
Torpedo Tuna Chunk Style 6-oz. can 27¢

1¢ JELL-WELL SUMMER SALAD! SALE!
Two packages of Jell-well Lime or Lemon flavor gelatin for only a penny more than the price of one.
SPECIAL VALUE 2 pkgs. 9¢

CANTALOUPES NORTHERN GROWN THICK MEATED. lb. 4¢
CELERY UTAH TYPE. Crisp, meaty stalks. For salads, soups. lb. 4¢

PRICES EFFECTIVE THURS., FRI., SAT., JULY 22, 23, 24, 1954, AT SAFEWAY STORES IN THIS AREA. (thru Sunday in Stores open Sunday)
Right to limit reserved. No sales to dealers. Sales tax added to retail prices on taxable items.

SAFEWAY

2171 PACIFIC COAST HWY., LOMITA
Open Friday and Saturday Nights Until 9 p.m.

1301 SARTORI AVE., TORRANCE
Open Thurs., Fri., Sat. Nights Until 9 p.m.