CAUGHT IN THE FIRST ACT . . . Dangerous Deputy Marv Hall menaces runaway slave Pompey, played by Jim Brittain, with a nasty-looking, muzzle-loading squirrel gun, vintage 1861. Evalina, Star Dorothy Dallas, looks on in consternation to see the slave that she helped smuggle to freedom caught again in the toils of the law. The action occurs in the famous "Lily" scene of the musical comedy "Bloomer Girl," which opened Friday night at Redondo Union High School auditorium. The show plays a matinee today at 2:30, and next Friday and Saturday nights at 8:30. Tickets can be reserved by calling FRontier 2-8070. Top price is $1.80 for orchestra seats, and prices range down through $1.50 to $1 for general admission, fifty cents for children.

Mental Health Clinic Open Each Wednesday

The Harbor District Mental Health Service will be open each Wednesday from 10:10 a.m. until 4 p.m., according to Mrs. Valerie Brown, public relations chairman for the clinic.

The service, which is housed in the San Pedro City Health Center, is available to the entire Harbor and South Bay areas which include Torrance, Lomita, and Harbor City.

The psychiatrist, psychologist, and psychiatric social worker present for the service are supplied by the State Department of Mental Hygiene, while maintenance, clerical work, and incidental expenses are provided by the community.

Chief emphasis of the clinic will be placed on aiding emotionally disturbed children by educating their parents, teachers, and social workers about their individual needs and problems, Mrs. Brown said.

Local Exhibitor Wins

Among the first-place rosettes awarded entries in the budgerigar class of the poultry department at Los Angeles County Fair was that won by the yellow normal young cock shown by John Arbuckle, 22211 S. Normandie Ave.

REPRESENTS SOPHOMORES . . . Nancy Viefhaus, daughter of Mr. and Mrs. H. L. Viefhaus, 1605 Acacia Ave., was elected sophomore representative on the first Student Body Council formed at Marymount of Palos Cerdes. Here Miss Viefhaus signs her pledge of office while Louise Krasbel of San Pedro, fellow councilor, looks on. The Marymount School, now just a bit over two years old, reported an increase in enrollment of more than 60 per cent, with a near-capacity number of 165 students attending.

LAW IN ACTION

WILLS AND TRUSTS

A properly drawn will has the backing of our courts. It will see that your wishes are carried out as you want them to be.

Should you leave creditors, the courts will seek to satisfy their interests. The court will see also that your "legatees and devisees" take their due part of the property you leave for them.

In recent times, besides wills, men and women have used "trusts" to dispose of their property after death.

A man, for example, can set up a trust and put it to work while he is still living. Trusts can also be set up to go into effect after death to achieve certain purposes.

Today, for example, many wealthy men create trusts to serve the interests of mankind in universities, churches, hospitals, and research.

Trusts, too, often protect a man's family. Instead of leaving an estate outright, you may create a trust to manage your estate and turn over the proceeds to your beneficiaries.

You will do well to check up on your will once in a while. Does it meet with your changing circumstances?

During the war, the armed forces urged the men to make their wills. Millions of these wills were written. Now many of these men, single at the time, have come back, married, and started a family. The old will does not express their wishes any longer.

A single man who went overseas may have named parents as the legatees and devisees under his will. Now he may want to take care of his wife and children.

The right to leave your property as you please is one of your most precious legal rights.

NOTE: The State Bar of California offers this column for your information so that you may know more about how to act under our laws.

Crusade Begins At Church Today

The Rev. Bob Nicholas Jr., of Escondido, will begin a two-week evangelistic crusade at the 11 o'clock service this morning at the First Fundamental Baptist Church, Park and Newton Sts., Walteria.

The subject of this morning sermon will be "Crusading With the Lord." During this talk, he will discuss his former revival experiences.

Following the sermon, the church choir will sing "Peace, Be Still," under the direction of Norman Goodrich.

At the evening service, which will begin at 7:45 p.m., the Rev. Nicholas will speak on the topic "Have Faith in God." At this service Adria Nord will render a selection on the vibraharp. The evening service will be held each night at the same time and will conclude on Oct. 25.

A nursery for children will be provided during the crusade.

STATE PARKS

New York State maintains more than 70 state parks.

Torrance Church Calendar

CENTRAL CHURCH EVANGELICAL UNITED BRETHREN
Marcelina & Arlington
Rev. Homer Miller, FA. 8-3010
9:30 — Sunday School
11:00 — Morning Worship
6:30 — Youth Fellowship
7:30 — Evening Worship
Midweek Worship Service 7:00 Wednesday evening

FIRST LUTHERAN CHURCH
Acacia and Sonoma
Rev. Paul Wenske, pastor
Phone FA. 8-5254—Res. FA 8-3249
Sunday:
9:00—Sunday School.
9:00—Worship Service.
10:45—Sunday School.
10:45—Worship Service.

TORRANCE ASSEMBLY OF GOD
2045 Torrance Blvd.
Sun. 9:30—Sunday School
10:45—Morning Worship
7:00 p.m.—Christ's Ambassadors
7:30 p.m.—Evangelistic
Thursday Night Bible Study Conducted by Lt. Jg. R. Reynolds of Seamoss Beach. Henry and Ida Shude, Pastors Telephone FRontier 2-3073

FOURSQUARE GOSPEL CHURCH
1207 El Prado—Tel. FA. 8-5735
Rev. and Mrs. Jas. P Lowen, Pastors
SUNDAY: Sunday School 9:30 a.m.
Morning Worship 10:45 a.m.
Group Services 6:30 p.m.
(Y.P., Cadets, Defenders)
Evangelistic 7:30 p.m.
MIDWEEK: Wednesday — Bible Study at 7:30 p.m.
PUBLIC INVITED

SOUTH BAY CHURCH OF GOD
17504 Yukon Ave., Torrance
Rev. Giffy Tierney, Pastor
Telephone DA 8-0058
Sunday School—9:45 a.m.
Morning Worship—11:00 a.m.
Youth Fellowship—6:30 p.m.
Evangelistic Service—7:30 p.m.
Mid-week Service—Wed. 7:30 p.m.

ST. ANDREWS EPISCOPAL CHURCH
Rev. Arthur K. Sollo, Rector
Phone FA 8-3767, Res. FA 8-5849
1432 Engracia
Across From Torrance Memorial Hospital
Holy Communion 8:00 a.m.
Sunday School 9:30 a.m.
Family Service 9:30 a.m.
Sunday Service 11:00 a.m.

GREEN HILLS MEMORIAL PARK

Complete Set of Above Bible Scenes Mailed Free on Request

THE REVIVAL OF FAITH
Starting Oct. 15th in the
GRAND THEATRE
1522 Cravens Ave. in Torrance
EVANGELIST CECIL McGARRAH
Dynamic Preacher—Positive Deliverance
The Gift of —Knowledge Active in Every Service.
Everyone Welcome
Services Every Nite 7:45
EVANGEL TEMPLE
Clyde Stockdale, Pastor
Gene May, Co-Pastor

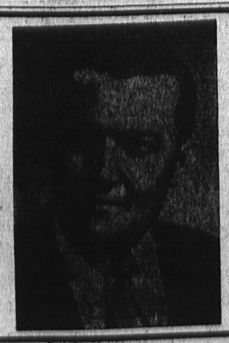

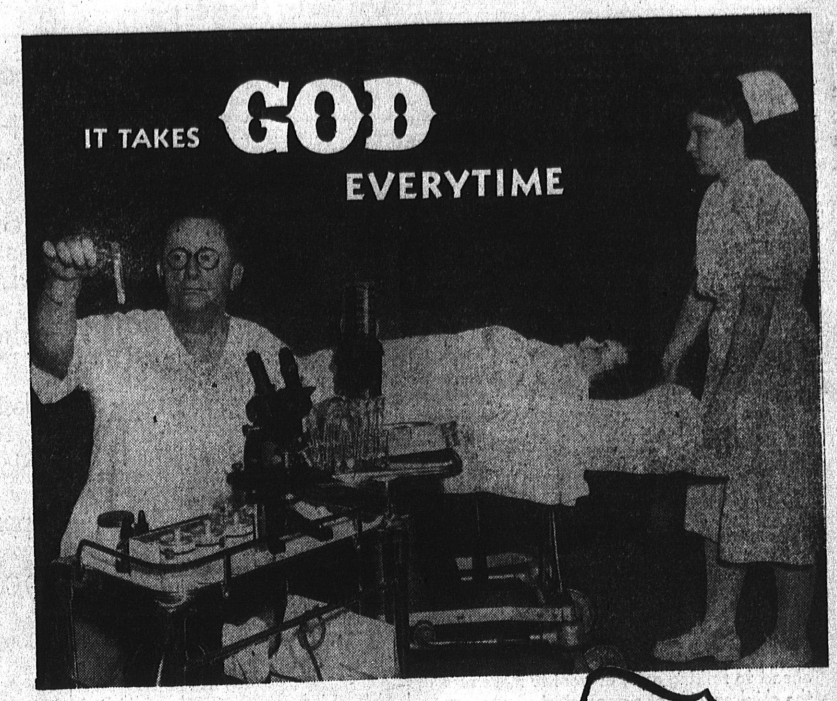

A robust man you are today, Full of vigor, vitality and vim; But through some common stroke of fate, Now, you must only depend on Him. Yes, when your stretcher rolls into your ward, The great physicians will do their best; Their skills and tools will work in rhyme, But remember friend, "It Takes God Every Time."

When Jesus was upon the earth the ancients believed 'demons' and 'unclean spirits' caused our ills. Today we name the causes 'germs' and 'microbes' and 'bacilli.' The ancients and we both believe that *only a Great Power for good can make men well and drive out these evil things.* Our hats are off to the physicians, surgeons, nurses and all the wonderful healing fraternity. They have done much. They are God's assistants. But they would be the first to join with the Psalmist of old that *it is God "who healeth all my diseases."*

The Son of God was the normal individual. His thoughts and feelings led to beautiful living. We must spend time in His company and 'catch' from Him the strength we need. *We may find Him in the little church on the corner. Have you tried?* Though we have many ills of body, unrighteousness is our greatest sickness. God now has millions of highly trained helpers and they are at work in hospital rooms and elsewhere all over the world, but *"It Takes God Every Time."*

© Williams Newspaper Features Box 561 Fort Worth, Texas

See You in Church .....TODAY!

With the Hope that More People Will Come to Church This Series is Sponsored By the Torrance Ministerial Associaton and Made Possible By the Following Civic Leaders:

A & P STORES
All A&P Stores Closed Sundays
1330 El Prado — Ph. FA. 8-8814

ALLEN JEWELERS
Fine Jewelry — Friendly Credit
1321 Sartori Ave. — Ph. FA. 8-3008

PARRISH STATIONERS
Typewriters—Office Equipment
1422 Marcelina Ave.—Phone FA. 8-6074

BENSON'S SHOPS
"You Are Proud to Say 'I Bought it at Benson's'"
1271 Sartori — Phone FA. 8-4068

W. E. BOWEN
Insurance
1837 Post — Phone FAirfax 8-7665

FRANK'S FURNITURE CO.
Complete Household Furnishings
1324 El Prado — Phone FAirfax 8-9068

FELKER MFG. CO.
Diamond Abrasive Tools
1428 Border Ave.—Phone FA. 8-4704

JOHN WILEY JONES CO.
Chemical Specialties
1504 Border — Phone FA. 8-6068

KENNY'S SHOE REBUILDING
Comfortable Old Shoes Rebuilt Like New
1276 Sartori—Phone FA. 8-5276

LA GALERIA FLORIST
Distinctive Flowers for All Occasions
Delivery & Wire Service, Member F.T.D.
1520 Cranmore Ave.—Ph. FA. 8-9745

LAWSONS JEWELERS
Your Torrance Jeweler
1217 El Prado—Phone FA. 8-4015

LONGREN AIRCRAFT
A Good Place To Work
2976 W. Carson, Torrance

McMAHAN FURNITURE
1806 Sartori—Phone FA. 8-4218

NATIONAL BARBER SHOP
We Give Service
1412 Marcelina

NATIONAL HOME APPLIANCE
Appliance Headquarters
1267 Sartori Ave.—Phone FA. 8-1068

J. J. NEWBERRY CO.
5c - 10c - 25c Store
1375 Sartori — Phone FAirfax 8-6068

PAUL'S CHEVROLET
Your Local Chevrolet Dealer
1040 Cabrillo—Phone FA. 8-6001

ROTH MARKET, INC.
Open Every Nite 'til 10 for Your Convenience
1221 Post Ave.

STAR FURNITURE CO.
Complete Household Furnishings
1321 Sartori Ave.—Phone FA. 8-4002

TORRANCE ELECTRIC SHOP
Lighting, Fixtures and Repairs
1454 Marcelina—Phone FA. 8-1066

TORRANCE HOBBY SHOP
Your Favorite Toys & Hobbies
1219 El Prado—Phone FA. 8-6124

TORRANCE PLUMBING CO.
Quick, Dependable Service
1418 Marcelina—Phone FA. 8-3004

WHITTLESEY MOTORS
DeSoto - Plymouth Dealers
1600 Cabrillo Ave.—Phone FA. 8-6101