El Camino Thumps Valley 77-59, Travels to Bakersfield Tonight

Herring, Baron Combine for 48 Points in Three Periods

By FRED CLAIRE
Warwhoop Sports Editor

Attempting to make it two Metropolitan League wins in one week and their ninth of the season, El Camino's hardwooders travel to Bakersfield tonight to do battle with the Renegades. Tip-off time is slated for 8 o'clock.

The hit tune of El Camino basketball, "The Herring-Baron Swish," brought joy once again to the forces of Warriorville as the "college's greatest one-two scoring punch in history" led in the uprooting of Los Angeles Valley, 77-59, Tuesday afternoon in the El Camino gym.

Al Herring and Bill Baron hit for 25 and 23 points respectively.

Play Only Three Quarters

The two scoring aces would have added more to their total had Coach Tom Bailey not decided to give Warrior reserves a chance to dust off their playing togs.

In typical Camino fashion, the Warriors came from behind to win, chalking up their eighth league victory against one loss. They stayed tied for first place with Long Beach City College, who set a scoring record against LACC on Tuesday, 109-70.

Valley jumped to a one-point advantage in the first quarter, 14-13, but that was the biggest jump they made all afternoon. Baron hit for nine digits in the second period as the EClans pulled away with a 36-25 midway lead.

Third Quarter Lead

In the second half, substitutions from both teams came fast and furious as Valley attempted a comeback and Coach Bailey held exercise for all. The Warriors took a 60-43 third quarter lead as Herring, Baron and Ron Heusser were principal factors in a 24-point third quarter outburst.

Next Tuesday will pit El Camino and Long Beach in the "game of games" as the two powerhouses battle it out for the Metro championship.

Valley J. C. (59)		El Camino (77)
Morse, (3)	F	Herring (25)
Lipscultz (12)	F	Baron (23)
Wright (10)	C	Baker (7)
Vaughn (10)	G	Nethercott (5)
Milton (11)	G	Heusser (10)

Valley JC	14	11	18	16—59
El Camino	13	23	24	17—77

Scoring subs: Valley Junior College—Bucher, 4; Blanton, 2; Kalauwa, 3; Sutton, 2; Sands, 2. El Camino: Warner, 2; Erlinger, 3; Myers, 2.

GUIDES NEED LICENSES

California's fishing and hunting guides will have to have a license for the first time this year under a new legislative law effective Feb. 1.

The Department of Fish and Game announced that persons who conduct hunting or fishing parties for hire may now purchase the $10 permits at any regional office. Operators of party fishing boats are exempted.

MATERIAL LIST

Construction of an average home involves about 30,000 items.

WELL WISHER . . . Actor Joe Greene, who emceed the annual Torrance Rod and Gun Club installation dinner meeting last Saturday evening, gives his best wishes to the club's new president, Harry Seaman, left, and to the outgoing president, Ben Smith. The Civic Auditorium was jammed with sportsmen who turned out for the annual installation rites and the awards offered by the club for the year's best showing in field and stream.

CHARLEY'S CORNER

ROMANCE . . . it happened like this:

There was a mommy and a pop and four little girls, Joyce, Valarie, Mary Laura and Nadine. One day mommy got sick and went to the hospital and stayed a long, long time. Finally God decided to take her to heaven. Pop hired a housekeeper to take care of the little girls while he worked.

* * *

The girls always looked forward to the weekends when Pop would be home with them all day and they also looked forward to going out to dinner at Daniels. Maggie was their favorite waitress and always took extra care to see that everything was just right for them. Months rolled by and at Christmas time Maggie asked, "What do you girls want for Christmas?" "A new mommy," piped Valarie. That night on the way home, Maggie told her girlfriend, "You know, I can never have children. I think it would be nice if Santa did fulfill their wish."

* * *

The next week while Maggie was standing at attention watching over her guests, Valarie winked at her and she winked back. "Daddy," Valarie said, "Why don't you wink at her?" "It isn't nice to wink at a married woman," he replied. "But Daddy, I know she isn't married, you just ask her." He did, and she wasn't. The next Christmas the girls sure enough had a new mommy. Now Earl Truscutt and Valarie, Joyce, Mary Laura and Nadine, and their new mommy, Maggie, live very happily right here in Torrance, at 16418 Haas Avenue. Maggie says: "I learned a lot about food planning and manageemnt right here at Charley's. It sure helps a lot at home. I guess I'm the luckiest girl alive today. I just worship my family and they are learning to love me more every day.'" P.S.: She still works a few hours each week here at Charley's.

* * *

Now maybe you won't find romance here at Daniels, but you will find the food real tasty and prepared just right. You'll love it.

* * *

Over 20 years ago a young man started to work for the Torrance Police Department. He worked hard and finally became the Chief. During the years as Chief, he served his community well. He made many friends, not only in Torrance, but all over the State. Now John Stroh is retiring. Tuesday, February 16th, at 6:30 p.m., many of his friends will be gathered at the Alan Richard Hall on Carson Street to honor him for faithful service rendered to his community. If you would like to participate, you might still be able to get ducats from Hugh Sherfey at Stone & Myers Mortuary or Bob Haggard at Haggard's Real Estate office.

* * *

Don't forget Dollar Days this weekend. Cut out your free bus tickets from the Herald, and don't forget to HAVE LUNCH WITH CHARLEY.

OUR GUESTS THIS WEEK

THURSDAY, FEB. 11—
Mr. and Mrs. Ray Mosley
1141½ Marine, Wilmington
FRIDAY, FEB. 12—
Mr. and Mrs. A. K. Craig
1204 Kornblum
SATURDAY, FEB. 13
Mrs. Rita Zuver and guest
2270 239th St.
SUNDAY, FEB. 14
Mr. and Mrs. Chas. D. Metro
20637½ S. Vermont
MONDAY, FEB. 15—
Mr. and Mrs. Bill Hedley
and Rhonda Jo
1465 W. 218th St.
TUESDAY, FEB. 16—
Mr. and Mrs. Pat Cunningham
343 Harbor Hills
WEDNESDAY, FEB. 17—
Mr. and Mrs. E. C. Powell
3523 Madison Ct.

WE NEVER CLOSE
EAT WITH CHARLEY TONIGHT AT
DANIELS CAFE
1625 Cabrillo Ave.
WE SERVE SMOOTH COCKTAILS

ROD and GUN Chatter

Torrance Rod and Gun Club

By DONNA BARKDULL

Surf perch is still the main interest of local anglers who are elbowing their way in down at Second St. in Hermosa. The last week or two has seen more three pounders than are usually taken in two years. Even a couple of four pounders have been landed by lucky, (pardon, I mean skillful) anglers.

Banquet News

The Torrance Rod and Gun Club banquet was held last Saturday night at the Civic Auditorium was a smash hit with master of ceremonies Joe Greene doing a magnificent job. All who deserved trophies were awarded same for outstanding feats, including Anabel Coast. She received a pillow embroidered—"Sleeping Annie," on which to rest her fair head. The joke behind the gift is this—every

SLEEPING ANNIE

time she gets a hook-up with a whopper, she's taking a little snooze. The other club members are just jealous because they have to concentrate so hard. Especially Al. No joke!

Hanni Honored

Another one to be honored was Carl Hanni, who has earned more buttons in his first year of membership than most earn in five. He was awarded a gray ed the President's Trophy at the banquet, will be sporting a man-size button for his barred perch weighing three pounds three ounces taken from Second St. On the same morning he landed another going two pounds nine ounces.

Three pounds six ounces was top weight of Carl "Button Manhattan Happy" Hanni's catch last week. Looks as though he and Al Coast will be vying for top honors in the perch division. Al has landed five or six over the three-pound mark so far. He also took top honors in the Gardena Rod and Gun interclub perch derby last Sunday

BUTTON HAPPY

vest with all different sizes and shaped buttons sewed on the front and "Button Happy Hanni" painted in bright lettering on the back.

Kenny Deshler, who was awarded along with his fishing partner, Floyd Gibbons, Angling at Hollywood Beach, the pair reeled in four, the heaviest going two pounds.

Fishing off the Long Beach breakwater isn't too bad just now. Nothing to speak of as far as size is concerned, but a good variety may be had. Opal eye, cabezons, buttermouth and rock perch are being taken on mussels, shrimps and moss.

Kegling

At Torrance Bowl

NORTHROP MEN'S HANDICAP
17th Week

No.	Team	Won	Lost
4	Weasels	41½	26½
2	Dusters	40	28
1	Snappers	38	30
3	Terrors	37	31
6	Bobcats	34	34
7	Alley Cats	32	36
5	Hot Shots	27½	40½
8	Dough Boys	22	46

Weekly High Scratch

High Team Series	Team No. 2
High Team Game	Team No. 3
Ind. High Series	A. Gauvin
Ind. High Game	A. Gauvin

WED. NIGHT MIXED FIVESOME
20th Week

No.	Team	Won	Lost
7	Vurp's Cafe	51	29
1	Torrance Tee Vee	46	34
6	Good Losers	45	35
8	Harvey Machine	38	42
4	V. F. W.	37	43
5	Miller's Refrigeration	36	44
2	Al Knoll's Drugs	35	45
3	Team No. 3	33	48

Weekly High Scratch

High Team Series	Team No. 7
High Team Game	Team No. 7
Ind. H. Series (W)	D. Roberts and S. Nelson
Ind. H. Game (W)	B. Allor
Ind. H. Series (M)	T. Epefanio
Ind. H. Game (M)	E. Slabotsky

SUNDAY MIXED FOURSOME
18th Week

No.	Team	Won	Lost
5	Weuns	45	27
4	Rams	40	32
2	The Neighbors	39½	32½
7	All Stars	36½	31½
8	Lions	35½	32½
1	Tigers	31½	40½
6	Hotshots	31	41
3	Harbeens	25	47

Weekly High Scratch

High Team Series	Team No. 1
High Team Game	Team No. 2
Ind. High Series	C. Manley
Ind. High Game	C. Manley

NORTHROP WOMEN'S HANDICAP
18th Week

No.	Team	Won	Lost
1	Bowl Weevils	43	29
6	Chapperettes	43	29
8	Duds	40	32
5	Harmony Five	35½	31½
2	Five Spares	34	38
4	Go Getters	31½	30½
7	The Jets	29	43
3	Optimisses	29	43

Weekly High Scratch

High Team Series	Team No. 1 1845
High Team Game	Team No. 6 676
Ind. High Series	B. Rice 494
Ind. High Game	B. Rice 198

TORRANCE RECREATION MEN'S HANDICAP
21st Week

No.	Team	Won	Lost
8	Mayfair Creamery	56½	27½
3	Lions No. 1	56	28
6	Optimist	52½	31½
2	Amer. Leg. No. 1	52	32
5	Amer. Leg. No. 3	40	44
1	Lions No. 2	39	45
4	Junior C. of C.	28	56
7	Lions No. 3	22	62

Weekly High Scratch

High Team Series	Team No. 8
High Team Game	Team No. 2
Ind. High Series	J. McKee
Ind. High Game	B. Dietlin

MONDAY NIGHT MEN'S HANDICAP
20th Week

7	Team No. 7	37	23
8	Team No. 8	36	24
4	Team No. 4	35½	25½
2	Bus Drivers	33	27
6	Harvey Machine	33	27
3	Precision Equipment	30	30
5	Torrance Auto Parts	24	36
1	Harvey Experimental	12½	48½

Weekly High Scratch

High Team Series	Team No. 8
High Team Game	Team No. 8
Ind. High Series	B. Emard
Ind. High Game	H. Green

New Treatment For Arthritis And Muscle Pain

TORRANCE — If you have been suffering for years from arthritis and muscle pain, do not despair. Dr. Larson's new application of the latest in scientific therapy is promising new hope for relief of the crippling torture of arthritis and rheumatic conditions. You are invited to come in for a complete examination to discover the true cause of your condition. Price for this examination is only $3.00. Phone FAirfax 8-3738 before coming to offices of Dr. R. L. Larson, D. C., Ph. C., 1110 Sartori Avenue, Torrance (three doors north of Torrance Blvd.) —Adv.

SPORTS by Mel Lester

J. C. AGAJANIAN Presents
Feb. 14 50 LAP AAA NAT'L. Championship MIDGET RACE
Qualifying, 1 P. M. First Event, 2:30 P. M.
10,000 Seats at $2 Few Reserved Seats $3 Kids 50c
CARRELL SPEEDWAY 174th & VERMONT

SPORTS by Mel Lester

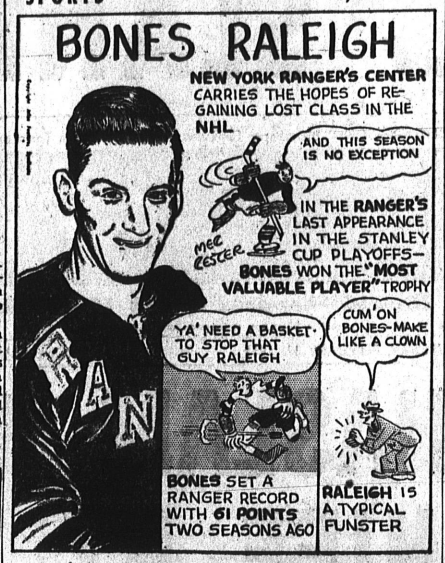

AAA Midget Race Set for Carrell Oval

Most of the top throttlemashers of the American Automobile Association auto racing fraternity will swing into action this Sunday at Carrell Speedway, Gardena, in the second in a series of midget auto racing speedfests.

A 50-lapper climaxes the doodlebug action on the half-mile dirt oval. Time trials are at 1 p.m. and the trophy dash starts the racing program at 2:30 p.m. Promoter J. C. Agajanian is posting a $2000 purse against 40 per cent of the gate. In the first 1954 midget race a couple of weeks ago, the chauffeurs cut up a $4800 payday.

Bill Homeler, runner-up for the national AAA midget championship last year and victor in the first doodlebug go at the Gardena track, heads up a fast field which includes several past champions of both the big and little racing cars.

Eddie Sachs, a comparative newcomer from the east who chased Homeler to the checkered flag, hopes to make his second appearance at Carrell a more successful one.

Big names of AAA racing, which will again make the field one of the toughest ever assembled, includes Sam Hanks, AAA national big car champ and former national and coast midget kingpin; Billy Vukovich of Fresno, Indianapolis winner last year; Troy Ruttman, 1952 Indianapolis victor, and probably Johnny Parsons, 1952 victor, if he can get his equipment ready in time.

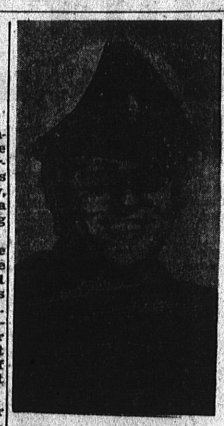

INDIE WINNER . . . Troy Ruttman, winner of Indianapolis in 1952, will be tooling a new Murphy Offie midget Sunday afternoon at Carrell Speedway's 50-lap national championship race.

TUNA NEAR RECORD

California's tuna canners received a near record post-war delivery of 179,000 tons of tuna during 1953, according to a statistical report from the marine fisheries branch of the Department of Fish and Game.

The annual produce of California's commercial fishing fleet was 10,000 tons under the post-war record of 189,000 tons, set in 1950.

FAILURE CAUSE

Material failure is responsible for only 12.4 per cent of the fatal airplane accidents in the United States.

CERAMIC STUDIO
SUPPLIES — FIRING
GREENWARE
FREE INSTRUCTIONS
Adult and Children's Classes
Open 12 Noon to 8 p.m.
Closed Tuesday & Wednesday
18523 S. Normandie
Phone MEnlo 4-2296

Rodney A. Stetson, M.D.
and
William A. Davies, M.D.
announce the association of
Clement F. Neacy, M.D.
in the Practice of Medicine and Surgery
2406 TORRANCE BLVD., TORRANCE
Phones FA 8-0623 — FA 8-3940

Block Walls
PACIFIC PATIOS
FRontier 2-8456

For . . . . Safety's Sake
HAVE YOUR EYES EXAMINED
For your own protection stop taking chances with blurred vision. See clearly what you're doing . . . You'll do it better and with safety.
Dr. C. E. Cosgrove, Optometrist
135 S. Pacific Ave. — FR. 2-6045 Redondo Beach

"EVERYTHING FOR THE HOME OWNER AND BUILDER"
OPEN SUNDAYS
HOURS
Monday thru Saturday—7:30 A.M. to 5:00 P.M.
SUNDAYS—9:00 A.M. to 1:00 P.M.
Bay Cities Building Supplies
1st & Sepulveda Manhattan Beach FRontier 4-3461

INCOME TAX SERVICE
Both Federal and State Forms Reliably Computed to give you Maximum Tax Deductions!
OPEN EVENINGS UNTIL 10:00 P.M.
1520 CRAVENS, TORRANCE FA 8-6339
ACROSS FROM THE FIRE STATION

As Low As $62.50
BREAKFAST NOOKS
BANK TERMS

BUY DIRECT FROM MANUFACTURER
Booths and Tables . . . Finest Quality plastic leather and craftsmanship. Get the best at a Big Saving! New, modern designs, colors.
JENKINS BROTHERS
12912 S. NORMANDIE
Phone MEnlo 9-1161 For Free Estimates