Public Notices

TORRANCE HERALD
RESOLUTION NO. 2377
…ESOLUTION OF THE CITY …NCIL OF THE CITY OF TORRANCE DECLARING ITS INTENTION TO VACATE A PORTION … THE FIRST ALLEY LYING …RTH OF NEWTON STREET …D EXTENDING WEST FROM …NLOCK DRIVE.

…e City Council of the City of …ance does resolve as follows:
…HEREAS, the City Council has petitioned to vacate a portion …he first alley lying North of …ton Street and extending West … Winlock Drive within the City … Torrance, more particularly des…d as follows, to wit:
That portion of said Alley lying Southerly of the continuation of the Northerly lines of Lots 11 and 12 (in Block 1) extending Southerly from said continuation as shown on Tract Map 15139; and …HEREAS, such vacation will … no hardship of any kind to …cent property owners; and …HEREAS, the Planning Commis… of the City of Torrance has …mmended approval of said peti… to vacate said portions of said …y; and the said City Council …with declares its intention to …te said portion of said Alley;
…OW, THEREFORE, BE IT RE…VED that the portion of the …y to be vacated, and the details … said vacation, are more particu…y shown upon a map bearing the …nd "Map showing proposed vaca… of a certain portion of a cer… Alley in Tract 15139 in the City … Torrance," which map is hereby …roved for the purpose of this pro…ding and is hereby ordered filed … the office of the City Clerk of … City of Torrance and marked …led March 24, 1953," and which … is hereby referred to for particu… as to the proposed vacation.
…esolved that the 28th day of …il, 1953, at 8:00 o'clock P.M. of … day, in the Council Chamber of … City Hall of the City of Torrance, … the time and place fixed when … City Council will meet to take …l action hereon and which time … more than fifteen days after the …ption of this Resolution; that at … time any objections that may … made to the vacation of said por…n of said Alley will be heard and …sed on; and in the event all …jections made and urged are over…ed, the City Council shall be …emed to have jurisdiction to …ler said portions of said Alley …reinbefore described, to be va…ted.
…RESOLVED that the City of Torrance reserves and excepts from the …cation all permanent easements and … right at any time, or from time to time, to construct, maintain, operate, replace, remove and renew sanitary sewers and storm drains and appurtenant structures in, upon, over and across said Alley or any part thereof, and to construct, maintain, operate, replace, remove, renew and enlarge lines of pipe, conduits, cables, wires, poles, and other convenient structures, equipment and fixtures for the operation of gas pipe lines, telegraphic and telephone lines, and for the transportation or distribution of electric energy, petroleum and its products, and water, including access and the right to keep the property free from inflammable materials and wooded growth, and otherwise protect the same from all hazards in, upon and over the portion of the Alley, or parts thereof, proposed to be vacated.

RESOLVED that this Resolution be published once a week for at least three successive weeks prior to the day fixed herein for the meeting of the said City Council, in a newspaper of general circulation, to wit the Torrance Herald, published in the City of Torrance, and that this Resolution be conspicuously posted along the boundaries of the portion of the Alley herein proposed to be vacated and not less than three hundred feet apart, and not less than three in all.

RESOLVED that in the herein proposed vacation of said portion of the Alley aforementioned, the Council of the City of Torrance hereby elects to proceed under and in pursuance of the provisions of the Street Vacation Act of 1941 of the State of California (Chapter 250, Statutes of 1941) as amended.

Introduced, approved and adopted this 24th day of March, 1953.

M. M. SCHWAB
Mayor of the City of Torrance.

ATTEST:
A. H. BARTLETT
City Clerk of the City of Torrance
By: I. J. Hallanger, Deputy.

STATE OF CALIFORNIA)
COUNTY OF LOS ANGELES)ss
CITY OF TORRANCE)

I, A. H. Bartlett, City Clerk of the City of Torrance, California, do hereby certify that the foregoing Resolution was duly introduced, approved and adopted by the City Council of the City of Torrance at a Regular Meeting of said Council held on the 24th day of March, 1953, by the following roll call vote:
AYES: COUNCILMEN: Benstead, Blount, Drale, Spelman and Schwab.
NOES: COUNCILMEN: None.
ABSENT: COUNCILMEN: None.
(SEAL) A. H. BARTLETT
City Clerk of the City of Torrance
By I. J. Hallanger
Deputy
T—April 9, 16, 23, 1953

Public Notices

TORRANCE HERALD
NOTICE OF INTENTION TO ENGAGE IN THE SALE OF ALCOHOLIC BEVERAGES
April 7, 1953
Date of Application

TO WHOM IT MAY CONCERN:
Notice is hereby given that fifteen days after the above date, the undersigned proposes to sell alcoholic beverages at these premises, described as follows:
2703 West 190th Street
Torrance
Pursuant to such intention, the undersigned is applying to the State Board of Equalization for issuance of an alcoholic beverage license (or licenses) for these premises as follows:
On-sale Beer.
Anyone desiring to protest the issuance of such license(s) may file a verified protest with the State Board of Equalization at Sacramento, California, stating grounds for denial as provided by law.
JOSEPH S. TOMILOWICTZ & PAULINE J. TOMILOWICTZ
T—April 16, 1953

TORRANCE HERALD
NOTICE OF INTENTION TO ENGAGE IN THE SALE OF ALCOHOLIC BEVERAGES
April 13, 1953
Date of Application

TO WHOM IT MAY CONCERN:
Notice is hereby given that fifteen days after the above date, the undersigned proposes to sell alcoholic beverages at these premises, described as follows:
239-341 West Carson Street
Torrance
Pursuant to such intention, the undersigned is applying to the State Board of Equalization for issuance of an alcoholic beverage license (or licenses) for these premises as follows:
On-sale Beer
Anyone desiring to protest the issuance of such license(s) may file a verified protest with the State Board of Equalization at Sacramento, California, stating grounds for denial as provided by law.
ADOLF F. KRUSE
T—April 16, 1953

TORRANCE HERALD
CERTIFICATE OF BUSINESS FICTITIOUS FIRM NAME

THE UNDERSIGNED, do hereby certify that they are conducting a contracting business at 4412 Hawthorne Avenue, City of Palos Verdes Estates, County of Los Angeles, State of California, under the fictitious firm name of W.M.W. CO., and that said firm is composed of the following persons, whose names and addresses are as follows, to-wit:
G. Preston Martin, 7438 West 92nd St., Los Angeles, Calif.
Robert M. Williams, 4412 Hawthorne Ave., Palos Verdes Estates, Calif.
Herman B. Wilson, 26922 Buckskin Lane, Rolling Hills, Calif.

Public Notices

WITNESS our hand this 11th day of April, 1953.
G. PRESTON MARTIN
HERMAN B. WILSON
ROBERT M. WILLIAMS

STATE OF CALIFORNIA)
COUNTY OF LOS ANGELES)ss
ON THIS 11th day of April A.D., 1953, before me Gladys V. Keil, a Notary Public in and for said County and State, residing therein duly commissioned and sworn, personally appeared G. Preston Martin, Herman B. Wilson, and Robert M. Williams, known to me to be the persons whose names are subscribed to the within Instrument, and acknowledged to me that they executed the same.
IN WITNESS WHEREOF, I have hereunto set my hand and affixed my official seal the day and year in this certificate first above written.
GLADYS V. KEIL,
Notary Public in and for Said County and State
My Commission Expires October 16, 1953.
T—April 16, 23, 30, May 7, 1953.

TORRANCE HERALD
71119
NOTICE OF SALE OF REAL ESTATE UNDER EXECUTION MARSHAL'S SALE
No. D-328372 A

Saenz, Plaintiff, vs. Saenz, Defendant.
By virtue of an execution issued out of the Superior Court, of the State of California in and for the County of Los Angeles, wherein Lou Ella Saenz, Plaintiff, and Gabriel Manuel Saenz, Defendant, upon a judgment rendered the 25th day of February, 1947, for the sum of Nine hundred and no/100 Dollars lawful money of the United States, besides costs and interest, I have levied upon all the right, title, claim and interest of said defendant Gabriel Manuel Saenz of, in and to the following described real estate, situate in the County of Los Angeles, State of California, and bounded and described as follows:
Lot 18, Block 2, Tract 14016 as per Book 302 of Maps, Page 7.
PUBLIC NOTICE IS HEREBY GIVEN, That I will, on Wednesday, the 6th day of May, 1953, at 9:15 o'clock A.M. of that day, at the Broadway Entrance to the Hall of Justice, County of Los Angeles, sell at public auction, for lawful money of the United States, all the right, title, claim and interest of said defendant Gabriel Manuel Saenz of, in and to the above described property, or so much thereof as may be necessary to raise sufficient funds to satisfy said Judgment, with interest and costs, etc., to the highest and best bidder.
Dated this 14th day of April, 1953.
ROY W. CARTER, Marshal
Municipal Courts,
Los Angeles County
By James R. Vogle, Deputy
Philip Y. Pendleton Jr.
Plaintiff's Attorney
17116 Bellflower, Bellflower
T—April 16, 23, 30, 1953

THE WEST'S OLDEST AND LARGEST RETAILER OF AUTO SUPPLIES

Gambles WESTERN AUTO SUPPLY CO.

DOLLAR DAY!

COME ONE! COME ALL! GET YOUR NEEDED ITEMS FOR THE WHOLE FAMILY AT TREMENDOUS SAVINGS!

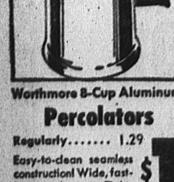
Worthmore 8-Cup Aluminum
Percolators
Regularly....... 1.29
Easy-to-clean seamless construction! Wide, fast-heating bottom. Tight-fitting cover. Unconditionally guaranteed.
$1

For Top Performance
Spark Plugs
Regularly.... 47c ea.
VARCON premium quality. 1-piece, leak-proof construction. Increases gas mileage in your car. Best buy.
3 for $1

"Expert" Round Bow
Garden Rakes
Forged from solid steel. Has 2¾x14 inch head with 14 teeth.
$1

5 Piece, Open End Style
Wrench Sets
Regularly....... 1.19
Made of high quality drop forged carbon steel. Has 10 openings from 5/16 to 11/16 in. inclusive. Natural black.
$1

HOMEguard Top Quality
Varnish Brushes
Regularly....... $1.19
2 inch varnish brush that produces professional results. Made of 100% nylon bristles, vulcanized in rubber.
$1

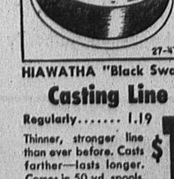

HIAWATHA "Black Swan"
Casting Line
Regularly....... 1.19
Thinner, stronger line than ever before. Casts farther—lasts longer. Comes in 50 yd. spools. 20 lbs. test.
$1

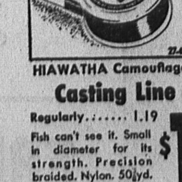

HIAWATHA Camouflaged
Casting Line
Regularly....... 1.19
Fish can't see it. Small in diameter for its strength. Precision braided. Nylon. 50 yd. spools. 20 lbs. test.
$1

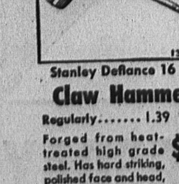
Stanley Defiance 16 Oz.
Claw Hammers
Regularly....... 1.39
Forged from heat-treated high grade steel. Has hard striking, polished face and head, tough claw.
$1

Soft—Highly Absorbent
Chamois Skin
Regularly....... 1.29
First quality, domestic chamois skin. Good average size for almost any job: 13" x 17". A bargain at this price!
$1

Save Now! Handy Auto
Side Mirrors
EXTRA QUALITY
Finished in chrome plate for longer wear and auto glamor. 4" round head. A handy addition to any car.
$1

A Necessary Accessory
Exhaust Extension
GOOD VALUE
"Thru-Tube" extension in gleaming chrome plate. Semi-crimped ends add to appearance. 2 bolt fastener.
$1

Safest—More Economical
G.E. Headlamps
Regularly....... 1.40
G.E. quality for all cars using Sealed Beam system. Fits right or left side. Never grows dim. Always stays bright.
$1

ALWAYS BETTER BUYS AT
Gambles WESTERN AUTO SUPPLY CO.
1269 SARTORI AVE. — TORRANCE 265
1049 GARDENA BLVD.—MENLO 4-8633
Torrance Store
Open Fridays 'til 9

THE Torrance Herald and the Torrance-Lomita Shoppers Classified Ads Now Reach Approximately 100,000 Readers

100% Coverage

of

TORRANCE
LOMITA
WALTERIA
HARBOR CITY
RIVIERA
NORTH TORRANCE
EL NIDO
CARSON AREA

MANY FINE USED CAR BARGAINS WILL BE FOUND IN CLASSIFICATION 112

Closing time for acceptance of Classified Ads is Friday and Tuesday at 5 p.m. Ads received later will be held over to the following issue. Not responsible for more than one incorrect insertion. Errors will be corrected by republication only.

CALL AT OFFICE, 1619 Gramercy, Torrance or Phone Your Ad to TORRANCE 444

CLASSIFICATION INDEX

Announcements ...2 to 30
Employment .....32 to 38
Business Opportunities ... 39
Financial ....40 to 46
Real Estate ....50 to 68
Rentals ....70 to 88
Miscellaneous ..90 to 106
Automotive ..107 to 112

CEMETERIES 8

"A LOCAL INSTITUTION SERVING LOCAL NEEDS"
PACIFIC CREST
182nd St. & Inglewood Ave.
Redondo Beach, Calif.
Frontier 2-1017

GREEN HILLS MEMORIAL PARK
An Endowment Care Cemetery Serving the Harbor District
For Information Call
TE. 3-0442. 27501 S. WESTERN

LOST AND FOUND 6

LOST. Parakeet. Blue. Named Budgie. Reward. Phone Torrance 204.

PERSONALS 10

TORRANCE SAND & GRAVEL
WILL PAY A REWARD OF $500
To any person furnishing information which leads to the arrest and conviction of person or persons who damaged our pipe lines on the evening of March 16th, 1953, or the morning of March 17th, 1953. All information will be held strictly confidential.
TORRANCE SAND & GRAVEL
25701 Crenshaw Blvd.
Torrance, Calif.
Lomita 2394

WEDDINGS, dances, parties, or —hall for rent. American Legion. Call Harry Green, Torrance 1569-J.

SERVICES, Miscellaneous 14

Lawnmowers
SHARPENED & REPAIRED
All Types Circular and Hand Saws
Boulevard SAW SHOP
4189 Redondo Beach Blvd.
FRontier 2-9841

RUGS
Cleaned and sized
$5.00 Pick-up & Delivery
$3.50 Cash & Carry
25% Discount on Upholstered Cleaning
BURCHFIELD'S CARPET WORKS
1917 Torrance Blvd.
Torrance 2246

Building Contractors
Free Estimates
Residential or Commercial
PLAN SERVICE
BERTON F. SCOTT
1537 Marcelina
Torrance 1845-W

Auto Wrecking-Tow Service-Used Cars
TAIT'S WELDING SHOP
Acetylene. Electric. Portable Equipment. Auto. Truck Repair. General Truck Hauling. Battery Service. Auto Parts.
21205 S. Main - Ter. 45156
Torrance 24-hour Service

PLUMBING - HEATING
Remodeling & Repairs
FHA Terms 24-hr. Service
DOYLE BROS., Inc.
22203 S. Vermont. Ph. 3398

Painting & Paperhanging
Interior — Exterior
Roof Painting
Reasonable
Call
MEnlo 4-5954 or Tor. 1878

For SIGNS See Gale
Prompt Service
Reasonable Rates
1618 Cravens
Torrance 1895-W

RADIO SERVICE
EXPERT SERVICE AND REPAIRING
Since 1923
DE BRA RADIO CO.
1517 Cabrillo Ave., Torrance
Torrance 167-W

Compressor Work
Concrete Breaking With Jack Hammer
Torrance Plumbing
Plumbing - Heating - Repairs
1418 Marcelina Ave., Torrance
Torrance 60 and 3064

TRANSFER & MOVING
Local and Long Distance
C. L. CHEADLE
819 Beeech Ave., Torrance
Phone Torrance 1286

CARPENTER and repair work. Small jobs. Phone Torrance 1681-J.

BUILDING, Remodeling 15

PLASTERING by Champ. Torrance 2085-W. Patching and repairing of old ceilings, shower baths, remodeling and repairing of exterior. Cement work on houses and garages.

PAPERHANGING Painting. Free estimates, work guaranteed, reasonable. Licensed contractor. Ralph Hogsten, Lomita 1890-J.

CARPENTER work. Large and small jobs. Repair and new addition. Floor leveling. Phone Menlo 9-1497.

FIRST class cabinet making. Small jobs preferred. 20402 S. Florence Dr., Torrance. MEnlo 4-8971.

REPAIR SERVICES 16

Sewing Machines
Rentals—ALL MAKES—Repairs
Old Treadles made into electric portables or electrify in your cabinet.
YOUR ADLER DEALER
M & S SEWING MACHINE COMPANY
1415 Marcelina
Torrance Phone 3294

IF YOU ARE LOOKING FOR A HOME LOOK FIRST IN CLASSIFICATION 50 TORRANCE HERALD CLASSIFIED ADS PHONE TORRANCE 444

REPAIR SERVICES 16

TV & RADIO REPAIR SERVICE
A local institution with the largest and most complete service department in this entire area.
Phone Torrance 650 or Torrance 2835
Torrance Tee Vee
Corner Cravens & Gramercy
Torrance

Keys Made
LOCKS REPAIRED
SERVICE & INSTALLATION
TORRANCE CYCLE AND SPORTS SHOP
1421 Marcelina—Torr. 2871

WASHING MACHINE REPAIRING
All Work Guaranteed
FREE ESTIMATE
Used Washers, $15 and Up
MID-CITY APPLIANCE CO.
"As Near As Your Phone"
STANLEY S. GILBERT
23223 Narbonne Ave.
Lomita 1240

LOMITA KEY SHOP
LAWNMOWERS SHARPENED
ROTO-TILLERS, TRACTORS, WEEDMOWERS, TOOLS AND EQUIPMENT RENTED.
KEYS WHILE YOU WAIT.
We Buy Tools and Equipment
24207 Narbonne
Ph. Lomita 2107
Open Daily and Sunday
7:30 a.m. to 6 p.m.

REFRIGERATOR AND Washing Machine REPAIR SERVICE
CALL
Torrance 2633

Typewriters
ADDING MACHINES
SALES—SERVICE—REPAIRS
Free Pick Up and Delivery
TORRANCE TYPEWRITER SHOP
—In Parrish Stationers—
1415 Marcelina—Torrance 877
Torrance, California

GARDENING, Landscaping 20

TRACTOR WORK
Dozers—loaders—dump trucks truck cranes—concrete breaking and hoisting—lot grading basement excavations — trees removed — top soil — fill dirt hauling.
— FREE ESTIMATES —
CALL US AND SAVE
MOINE BROS. Excavators
22400 Moneta St.—Torrance
Phone Tor 2809 or TE 4-3903

LANDSCAPING—NEW LAWNS
Experienced Japanese American, plans discussed. Save money.
FREE ESTIMATES
FRontier 4-7692

LANDSCAPING, lawn maintenance, clean-up. Reasonable Rates. Stanley Stearns. Torrance 1580.

EXPERIENCED Japanese gardener. Monthly maintenance and clean-up. Phone MEnlo 9-1894.

TOP SOIL $6. Fill dirt $5 load. Large loads. Phone MEnlo 4-0469.

GARDENER. Large or small Clean up and maintenance. Reasonable. Call Lomita 1358-M.

INSTRUCTION, Music, Dancing, Etc. 27

COMPLETE eight week trial accordion course, including use of instrument at home. Small enrollment fee and $1.50 per week. Instruction also on other instruments and swing band. NIKL MUSIC STUDIOS at Bobo's Music, 1405½ Sartori. Ph. Torrance 3596 or TErminal 3-2332.

LEARN TO PLAY
ACCORDION—CLARINET SAXOPHONE
Beginners and Advanced Students. RENTALS—New and Used Instruments.
FRANK LAWVER ACCORDION STUDIO
1526 Cravens Ave., Room 6
Studio, Torr. 1618
Res. Torr. 264-J

PIANO, modern and classical for adults and children, advanced, beginners. Kathryne Buffington, 1926 Arlington Ave., Torrance 368-J.

PIANO, LOIS BALSLEY
617 W. 214th St. — Phone TErminal 4-2994. Mondays

CHILD CARE 30

PLAYHOUSE Day Nursery — Licensed and fully insured. Registered nurse on duty at all times. Hot, balanced diet. Ages 2 thru 6. 6:30 A.M. to 5:30 p.m. 2747 Cabrillo Ave. at Sepulveda. Torrance 3097.

EXCELLENT day care, licensed home. Good meals. Fenced yard. Near school, close supervision. Torrance 2481-M.

CARE for child 2-4 years. For companion of 3 year old. 5 days only. $12 week. Phone 3848-W.

WILL care for children in my home. Any hour, any age. Fenced yard. Hot meals. Phone 1310-R.

DEPENDABLE mother will care for baby, under 1 year, in my home, while mother works. Frontier 4-9611.

CHILD CARE 30

HAPPY HOME DAY NURSERY
Age 2 - 5
Everything your child needs. Superior rating — excellent references.
Licensed — reasonable rates.
Mrs. Catharine Garner
NURSERY MOM
808 Amapola Ave. Torrance 834

DAY CARE for 4 or 5 year old girl. Near Prairie and Redondo Beach Blvd., FRontier 4-3838.

SITUATIONS Wanted, Men 32

WALL washing. Satisfaction guaranteed. Any average size kitchen $7 to $10. Phone Torrance 2129-R.

COLLEGE student wants part time work of any type, after 4:00 p.m. Call OSborne 6-1121, Ext. 784.

SITUATIONS Wanted, Women 34

SEAMSTRESS — Dressmaking and alterations, in my home. 18535 Ashley, Torrance, FRontier 2-1928.

LADY exchange light duties or baby sit evenings for room and board, write Box G, c/o Torrance Herald.

STEADY WORK. Experienced single needle sewing machine operator. 4311 W. 147th St., Lawndale.

EMPLOYMENT Offered, Men 36

DOUGLAS AIRCRAFT CO.
EL SEGUNDO DIVISION
NEEDS SKILLED MEN
Openings For
Milling Machine Machinists
Jig and Fixture Builders
Tool and Die Makers
Tool Designers (Machine & Assembly)
Planners
Template Makers
Form Block Makers
Master Layout Men
Pattern Makers (Plaster)
Molded Plastic Tooling Builders
To Work At
Torrance
APPLY
192nd and DENKER
TORRANCE, CALIF.
Hours 7:30 to 5:00 Mon.-Fri. Saturday 8 to 4:30
OR
Calif. State Employment Office
1628 Cravens Ave., Torrance
Present Military Discharges Social Security Card, and Proof of Citizenship

INSTALLERS of TELEPHONE EQUIPMENT
Experienced & Inexperienced
High School Graduates Preferred Men 18-27
Bring Birth Certificate and Discharge Papers
Apply Tuesday
CALIFORNIA STATE DEPARTMENT OF EMPLOYMENT
1628 Cravens Ave., Torrance

USED CAR SALESMEN
(2) Experienced men. Exceptional opportunity for those who qualify. Call or contact Mr. Lattin
—AT—
TOM ROADY
Used Car Dept.
Corner Compton & Western
MEnlo 4-7906

Paint Salesman
Young man interested in a career with leading mfg. co. Contacting and establishing new accounts. Experience preferred, but not essential. Salary, car allowance, insurance benefits and bonus plan.
See W. N. Harrold
Sherwin & Williams Co.
1623 Cabrillo Ave., Torrance

WANT 20 boys to sell newspapers. Absolutely the best deal in town. See Jerry at Torrance Herald.

SERVICE station attendant, part time, Sat. & Sundays. Call Lomita 2350.

EMPLOYMENT Offered, Men 36

LONGREN AIRCRAFT CO. NEEDS
EXTRUSION HANDFORMERS A and B
AIRCRAFT FABRICATION
TEMPLATE & JIG BUILDERS (Experienced)
PAID VACATIONS
BONUS PLAN
BEST WORKING CONDITIONS
APPLY
2576 W. Carson
Torrance 1771
Employment
Office Open 8 a.m. to 8 p.m.

BAKERY ROUTE established retail. Torrance district open, late model panel truck, fully equipped. Available on attractive terms. Danish Maid Bakery. PLeasant 31661

EMPLOYMENT Offered, Women 37

WANTED
General Housekeeper
Near Palm Springs. Full time. Year round. Some cooking, six days. Live in, air-conditioned home. Room and board plus good sala…
CONTACT Miss Murl Jones, D & M Machine, Torrance 520

BEAUTY Operator — Full or part time, in finest, most modern beauty salon in area. Very good working conditions and salary. LaSalle Beauty Salon, 16508 So. Western Ave., Gardena.

AUTO contract and Insurance Department. Must be experienced, otherwise do not apply. See Mrs. Mabry, Les Bacon 1200 Pacific Coast Hwy, Hermosa Beach.

HOUSEKEEPER, White. Sleep in. Capable. Must like children. Full charge. Private room, 6½ year old girl. Salary $100 month. Gardena, Menlo 4-1198.

HOUSEKEEPING — General housecleaning and cooking for family of five. Noon to 8:30 p.m. Six day week. $125 monthly. Torrance 2144-R.

TEACHER needed to coach 12 year old boy. 1 lesson per week. Phone Torrance 881-R.

EMPLOYMENT Offered Men and/or Women 38

TORRANCE PERSONNEL AGENCY
This Is a Partial Listing
FEMALE
Secretary ....[illegible]
PBX General Office........[illegible]
General Office [illegible] $225
MALE
Shop man, motor parts........$300
Draftsman $600
Auto Mechanic 2nd grade ....[illegible]
Inspector Aircraft ....Open
Typist Shipping ....Good
1626 Gramercy Ph. [illegible]
The Job to Fit the Person
The Person to Fit the Job

BUSINESS Opportunities 39

GARAGE-Service Station, 6 rm. house for sale. 4601 Torrance Blvd., Torrance.

MORTGAGES, Trust Deeds 4…

2ND TRUST DEEDS BOUGHT and SOLD
Fast, Courteous Service
LINDENBERG Realty
1013 Gardena Blvd.
MEnlo 4-1595

HOMES FOR SALE 50

A Walteria Beauty at 24226 Park St.
2-Bedroom stucco. Fully fenced with cement block wall. Lot 50 x 127 ft. F.H.A. loan at $46.41 month, includes taxes, insurance and interest at 4½%. Full price $9950. Good terms. See JIM DECKER, Realtor. Phone 3142. Open Sundays.

LOOK AT
1849 W. 226th St.
TORRANCE
M-2 lot 140 x 180, plus an extra 46 x 80 ft. at rear. House and garage set at rear, leaving wide and deep frontage for business. 2-Bedroom home, 3-car garage and office. Plus other double garage. On sewer. This is a buy at the new reduced price of only $12,700 with about $5000 down. See JIM DECKER, Realtor. Phone Lomita 3142. Open Sundays.

252nd & Frampton
New 3-Bedroom home in Harbor City. Spacious living room, dual wall furnace, central hall, large bedrooms, exceptional wardrobe, 1¾ baths, large sunny kitchen, lots of tile, garbage disposal, 2-car garage, lot 200 foot deep.
Vivian B. KIRK
Real Estate
1428 Pacific Coast Hwy.,
Harbor City Lomita 565
Long Beach 202-584