TORRANCE HERALD
Sports

HIGH FLYING SEAHAWKS TO BE HERE TOMORROW

Tartars Seek Upset Over Hot Seahawks

The league-leading Redondo Seahawks, led by point-hungry Harlan Geach, will put their undefeated league record on the line tomorrow night when they suit up for the second game of a twin bill on the Torrance High School floor.

A tall, fast, and sharp-shooting team, the Seahawks should take tomorrow's game in stride. However, the Tartars will be pointing for an upset, and could get it. They have before, according to the record books.

The Tartars are led by the scoring potentialities of Guards Bob Moon and Harold Phillips, Center Harold Holmes, and Forwards Billy Sommers and Jerry Fa'ar. Phillips was out of the Beverly Hills Game last week with the flu, but is ready to go tomorrow.

The Wednesday tilt between the locals and Santa Monica was played too late to be included in today's Herald. Prior to yesterday's game, the Tartars had a 1-1 record, having downed Inglewood in the opener, then losing to Beverly last Friday night.

Don Porter's Bees will leadoff the double header here tomorrow night against the Beehawks. The Bees are still looking for their first league victory.

DeMolay Cage Team Retires Perpetual Cup

Torrance's DeMolay basketballers retired the perpetual trophy for the Southern Division Championship last Sunday by downing the Jordan chapter 35-9 in the final league game. It was the third championship in as many years for the local quintet.

The DeMolays, led by Captain Bernard Burke, will meet the winner of the Western League at a later date to play off for the Los Angeles area championship.

Members of the team include Craig Chuddy, Frank Schmidt, Dick Faulkner, Kenny Van Dyke, Bill Bloomfield, Fred Abrahmson, Don Kasten and Jim Rathbun

Upsets Mark Play in Junior City League

Monday night's hoop action in the city's adult B League was strictly for the man with his money on the underdog.

Two teams which had been slated for cellar roles rose up and swacked supposedly better squads in the weekly tilts. At the same time, the Harvey Machine five maintained their perfect record by downing the Torrance Teachers 45-35.

Pulling surprise wins out of the hat were the Treske's Men's Shop and the George's quintets which posted their first league victories.

Treske's, edged by Allen's Burgers 45-40 and the Georges five strong-armed Torrance National Bank to the tune of 42-26.

Guard John Page of Treskes set the scoring pace for the three games with a 20-point total against Allen's. The Teachers' Charles Hawley potted 14, as did Treske's' Bob Dittmar. Hitting for 10 points were Jim Dear, Herb Gott, Jim Halle, Bob Clark, LeRoy Schwenk and Ken Miller.

Harvey Machine (45)		Torrance Teachers (35)
Gott (10)	F	Dellan (8)
Gusey (1)	F	Halle (10)
Cowlishaw (9)	C	Porter (2)
Dear (10)	G	Petrat (1)
Saterthorw't (8)	G	Hawley (14)

Halftime score: Harvey 26; Teachers 17.

Scoring subs: Harvey—Ritchie 4; Johnson, 1; Stewart, 1; Bullock, 3.

Treske's Men's (45)		Allen's Burgers (40)
Dittmar (14)	F	Jensen (7)
Spurlock (6)	F	George (2)
Hulsenga (2)	C	Clark (10)
Sikes	G	Luddy (4)
Page (20)	G	Schwenk (10)

Halftime score: Treske's 15, Allen's 22.

Scoring subs: Treske's—Collar 2; Castle, 1. Allen's—Goldring, 2; Bryant, 2; Clark, 3.

Torrance Bank (26)		George's (42)
Miller (10)	F	Setting (2)
Peterson (5)	F	Boyd (7)
Hayes	C	Eppler (6)
Tackett (8)	G	Widner (11)
Post (1)	G	Trent (2)

Halftime score: Bank 12, George's 12.

Scoring subs: Torrance National—Farrell, 2. George's—Doward 5.; Curley, 9.

Stroppe Bags Carrell Main

Bill Stroppe Sunday whizzed around 30 laps in 14:24.70 to grab the sports car racing feature at Carrell Speedway before a crowd of 7000 persons.

Jack McAfee and Ken Miles chased Stroppe to the finish line in that order.

Bill also took home the three-lap trophy dash after making the laps in 1:26.63.

TROPHY DASH (3 laps): For cars over 1500 cc—1, Bill Stroppe; 2, Jack McAfee; 3, Jim Gibbs, 1:26.63.

TROPHY DASH (3 laps): For cars under 1500 cc—1, Ken Miles; 2, Roger Barlow; 3, Harry Hanford, 1:33.26.

MAIN EVENT (30 laps)—1, Stroppe; 2, McAfee, 3 Miles; 4, Mary Mendelson, 5; George Beavis 14:24.70.

SPECIAL COOPER CAR RACE—1, Chuck Dancy; 2, Bob Wenz. No third.

This Week

FRIDAY NIGHT

Harbor at El Camino
Bakersfield at East Los Angeles
San Diego at Valley
Long Beach at Santa Monica.

SATURDAY NIGHT

Santa Monica at Harbor
Bakersfield at San Diego
East Los Angeles at Long Beach.
Valley at El Camino

Kegling

LADIES HANDICAP

	W	L
Sports Club	52	20
Schultz & Peckham	42	30
Bickar Electric	41	31
Selma's Cleaners	41	31
Gary's Jewelers	39½	32½
Cononies Paint	28	44
Daniels Cafe	23	49
Mascots	21½	50½

(Herald Photo)

SKULL SESSION . . . Coach Cliff Graybehl holds a little blackboard session with his Cee team in preparation for tomorrow's game at Beverly Hills. Taking it in are Monnie McCright, Ottie Dunmyer, Charlie Babbitt, Thomas Webb, Norman Chambers, and Raul Rodriguez. The team is undefeated in league play.

Tartar Cees In Final Go At Loop Title

Coach Cliff Graybehl's Cee basketball team has two hurdles left in its drive for the Bay League championship—Beverly Hills and Inglewood.

Victorious nine times in eleven starts and undefeated in league play, the Cees will travel to Beverly Hills tomorrow afternoon to have a shot at the Norman midgets. The following Friday they will wind up league play by hosting Inglewood.

The TarCees are led by the scoring of Norman Chambers, who has an average of 12.6 points in the 11 games played this year, Ronnie McCright is also high on the scoring end with an average of 11.2 points per game.

Banning and Narbonne midgets handed the locals their only defeats this year—both of them by three points. The mid-season loss of Billy Meacham. Filling his spot on the squad is Ottie Dunmyer, a transfer from Michigan who has shown promises of being a Class A cager in the future.

Everybody around the athletic department at the high school is keeping his fingers crossed for the Cees—they may bring home the first Bay League casaba flag this year.

Gauchos to Host Banning Friday In League Tilt

Narbonne's casaba team will play host to a tough Banning quintet tomorrow on the Narbonne hardwood.

The Narbonne Gauchos were given a chance to look good on the home court for the first time in four starts last Tuesday. They nosed out a stubborn Gardena five, 70-55. The win gives Narbonne a 2-2 record to date.

Blond Gerald Burton was Narbonne's high-point man with 27 digits, Center Joe Hansen with 19, and Carl Gimenez who chalked up 11 points, also added considerably to the score.

Gardena's Neill and York figured heavily for Gardena's score, Neill with 22 and 16 for York.

Also victorious were the Narbonne "Bees," who remain undefeated in league play. The Gardena Mohicans put up a good fight before succumbing to the stronger Narbonne squad, led by Center Don Minson. The final score was 61-53.

VARSITY GAME

Narbonne (70)		Gardena (55)
G. Burton (27)	F	North (6)
Romanoff (3)	F	York (16)
Hansen (19)	C	Neill (22)
Finley (2)	G	Dempsey (6)
Gimenez (11)	G	Tomlin (2)

Halftime—Narbonne 39; Gardena 31.

Scoring subs—Narbonne: F, Burton, 6; Hill, 2. Gardena: Wilson, 3.

Warriors, Seahawks To Clash Tomorrow

The Seahawks of Harbor Junior College, comfortably reclining in the number two slot of the Metropolitan Conference cage race, will take on El Camino and Santa Monica this weekend before meeting undefeated Long Beach next Tuesday afternoon.

The 'Hawks, who were relegated to the Metro cellar in most pre-season prognostications but apparently found the upper levels more to their liking after a taste of last place, will be coming off the crest of a three-game win wave.

They lost to San Diego in their opener but then walked over East Los Angeles, Bakersfield, and Valley in the space of five days. This left them with a 3-1 mark for league play, quite a comeback from their 3-9 practice record.

Hook-shooting center Marv Ruebel now sports a 23.75 average for league play and a 19.25 mark for the season. Guards Larry Gimenez and Jack Hammond follow Ruebel with 144 and 113 for the season and forward Ron Farish has 110. Jerry Cosgrove has hit for 80 counters to round out the starting five.

In El Camino, which they play Friday night, and Santa Monica, their Saturday evening opponent at Admiral Leigh gym, the Seahawks will find a couple of tough customers to handle.

Though each of them can boast of only 50-50 marks for league play, they both hold impressive wins indicating plenty of potential.

El Camino knocked off San Diego, the team that has beaten Harbor twice, 49-47. The Corsairs trampled East Los Angeles, 71-55, while the Seahawks were only able to beat them by 10 less digit, 81-75.

Comparative scores or no, both contests figure to be lulus, with the 'Hawks hoping their momentum will enable them to carry their win streak intact against Long Beach.

This game, which is the last tilt of the first round play for Harbor, may well decide the halfway leadership. The Vikings are working towards a perfect season and at the present time the Seahawks appear to have the best chance of spoiling one.

El Camino Cage Crew Flubs Game At Charity Line

Coach Tom Baily is overlooking a bet this week if he hasn't had his El Camino Warriors lined up at the free throw circle taking a few practice swings at the nets with a basketball.

The El Camino crew outscored the East Los Angeles Huskies 54-46 Saturday night, only to drop the encounter when the Huskies dropped 21 of 33 free throw attempts through the hoop to give them a final score of 67. The Warriors could tickle the net for only eight points out of 21 tries to bring their game total to 62.

Guard Alan Herring put on a one-man show for the Warriors during the first half by scoring 23 points. By putting three men on him during the second half, ELA held him down to seven points to make his evening's effort go for 30 points.

Standings

METROPOLITAN

	W	L	Pct.	P	P.A.
Long Beach	3	0	1.000	224	177
Harbor	3	1	.750	283	244
San Diego	3	2	.600	324	296
Bakersfield	3	2	.600	309	314
El Camino	2	2	.500	236	243
Santa Monica	2	3	.400	335	317
Valley	1	3	.200	224	336
E. Los Angeles	1	3	.200	330	378

LAST WEEK'S SCORES: Long Beach 68, Bakersfield 59; Santa Monica 80, Valley 67; El Camino 49, San Diego 47; Harbor 87, East L.A. 64; Harbor 58, Bakersfield 47; San Diego 87, East L.A. 64; El Camino 69, Santa Monica 66; Long Beach 80, Valley 60; Bakersfield 67, Santa Monica 66; Long Beach 66, San Diego 58; Harbor 73, Valley 60; East Los Angeles 67, El Camino 62.

Ford steals the show 5th year in a row

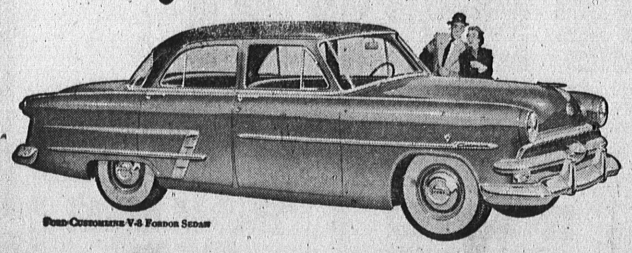

Ford-Customline V-8 Fordor Sedan

With its 41 "Worth More" features, this '53 Ford has made a solid hit as America's number one family buy!

When you Test Drive this new Ford you'll know that no other car is so well fitted to *your* family's driving needs. You'll find the "Go" you need in Ford's great V-8 and Six engines. You'll find a new concept of riding comfort with Ford's new Miracle Ride. You'll find "living" room that's the finest in the low-price field. And you'll find this '53 Ford sets a whole new standard of driving. No wonder Ford's worth more when you buy it . . . worth more when you sell it.

Watch the swing to the

'53 Ford

White sidewall tires, two-tone colors illustrated optional at extra cost. Equipment, accessories and trim subject to change without notice.

SCHULTZ & PECKHAM
YOUR FORD DEALER
1420 CABRILLO AVE. TORRANCE 3092
SEE OUR BRILLIANT TELEVISION SHOW ★ FORD FESTIVAL—starring James Melton, with outstanding guest stars, NBC-TV Network, Wed., 8:00, KNBH

Better than Sunshine
...AND SO EASY WITH AN
AUTOMATIC GAS CLOTHES DRYER

This automatic gas clothes dryer is the KENMORE
Other leading makes include: Apex, Barton, Bendix, Blackstone, Hamilton, Speed Queen, Temco, Thor, Whirlpool.

You'll never hang clothes outdoors again once you install an automatic gas clothes dryer. For gas dries laundry faster than sunshine... faster than any other fuel. What's even more important, gas dries without sunfading, without fraying hems, without making clothes stiff. It's always ready to serve you—day or night—rain or shine.

And clothes dried in an automatic gas clothes dryer are the softest, fluffiest, sweetest smelling you ever washed. All you do is toss in rinsed pieces, set the control for bone-dry or ironing-damp and remove them in minutes. You have no heavy baskets to lug to outside lines—no stooping—no stretching.

What's the cost? The operating cost of an automatic gas clothes dryer is less than 2¢ per dryer-full. The installed cost is also lower than that of other automatic dryers. See a demonstration of the new models at dealers' or your Gas Company. Select yours now.

SOUTHERN CALIFORNIA GAS COMPANY

Live better, spend less with GAS

All Ford Dealers in Southern California NOW OFFER THIS
Big Special
RING JOB
Ford V-8's
Here Is What
YOU GET:
Labor, install rings ... $29.40
Genuine Ford Rings ... 14.93
Genuine Ford Gaskets ... 3.00
5 Quarts Oil ... 2.15
Total regular price ... $49.48
NOW ONLY
$29.85
(Budget Terms)
NO DOWN PAYMENT
(ON APPROVED CREDIT)
OFFER GOOD UNTIL
Feb. 20
Schultz & Peckham
1420 Cabrillo
Torrance 754