We're Going Your Way!

If you're planning a trip anywhere, chances are we can make it more enjoyable with one of our great new trains. One streamlined fleet, shown below, now offers the nation's finest rail service.

Chair Cars on Southern Pacific's modern streamliners have been built with your comfort the first consideration. Dust-free, draft-free air-conditioning. No-glare fluorescent lighting. Soft-as-a-cloud foam-rubber seats. Lots of leg room and move-around room. Extra large windows. Feather-touch doors. Spacious washrooms.

That's why Chair Cars on Southern Pacific streamliners are the most luxurious form of all low-cost transportation.

| | |
|---|---|
| DAYLIGHTS | San Francisco-Oakland, Sacramento-Los Angeles |
| STARLIGHT | San Francisco-Los Angeles |
| OVERLAND, CITY OF SAN FRANCISCO | San Francisco-Oakland-Chicago |
| SHASTA DAYLIGHT | San Francisco-Oakland-Portland |
| SUNSET LIMITED | Los Angeles-New Orleans |
| GOLDEN STATE | Los Angeles-Chicago |

These Great Trains Feature Low-Cost Luxury Chair Cars

Next time—try S·P

Southern Pacific Lines

AMERICA'S MOST MODERN TRAINS

Ticket Office:

1200 Border Ave., Torrance—Phone Torrance 2050

KENNETH L. ANDERSON, Agent

# THS ENTERS CASABA RACE FINALS

TORRANCE HERALD

Sports

## Golf Tourney Slated for Alondra Links

Five teams will vie in the Southern California Public Links Golf Association tourney, slated to get under way at Alondra Park Sunday.

The Alondra Park Men's Club could not foster enough low handicap players to form a team and will not enter.

On Saturday the Richfield Oil Company golfers will gather at the links for their annual company tournament.

Alondra Men's Club president Bob Adams took over the reigns of that organization Tuesday evening at the first meeting. Other new officials include Russ Todd, 1st vice-president and tournament chairman; Bill Hoefer, 2nd vice-president and handicap chairman; George Becher, secretary, and Gil Brust, treasurer.

Member John Kellogg was the winner of the UCLA Bruin golf day held recently with a four over par 76. Don Ashen was runner-up with a 78.

## Cop First Victory In Leuzinger Fray

It looks like the Torrance High cagers will do more than just fade away come next Thursday night when the Bay League basketball race comes to an abrupt halt.

For the Tartars, who take on mighty Redondo tomorrow night and Beverly Hills next Thursday eve, chalked up their initial win of the season last weekend when they sneaked past Leuzinger 61-59 in a thrill-er-diller that went into two overtime periods.

The potent Redondo High Seahawks presently are at the head of the class, dumping Beverly Hills and Inglewood in week-end quarrels.

Beverly stalled Leuzinger Friday night, but are still out of the win money.

**Both the Tartar-Redondo and Beverly game will be played here.**

**Number 13 was the lucky number for the local cagemen in their victory Saturday evening. Larry Roy, wearer of the symbolic numerals, played "the" game of the night and accounted for 24 big points before he fouled out in the first overtime period.**

Coach Bex Welch's charges took early possession of the scoring column, but the Leuzinger Olympians plunked in enough margin at halftime counters to gather a one-point.

See-sawing for many minutes in the last of the third quarter, Tartar might held forth and they were ahead 40-37 at the three-quarter buzzer.

Here the going got tough.

Leuzinger's Dick Randel dropped in the tieing bucket to knot the score at 54-54 and sent the game into an overtime period.

Guy Farrington got a pass after the tip-off, dribbled down and put Torrance into a two-point lead. A foul gave Bill Crawford a shot—which he made.

In the meantime the Olympians countered with a basket by Ray Brown and a free shot and the scoreboard showed 57-57 as the three-minute extra period closed.

Hank Bojorquez was the first to tally in the second overtime frame and put the visitors into the lead. Then Warren Bennett, a reserve sent in to replace Larry Roy, nervously watched through the hoop.

Farrington was the guiding light in the waning minutes, tallying a free throw to tie up the game once again, and then put the game away with a beautiful two-point shot. The Tartars stalled for the remaining twenty seconds and then tore the gym apart celebrating their initial conquest.

In the Friday night affair powerful Santa Monica rolled over the locals 71-30 at the Vikings' home arena.

Farrington and Chick Cope were high-point men for Torrance in this fray, but high-scoring R. C. Owens stole the show with 29 tallies for Santa Monica. Owens was named to the Beverly Hills All-Tourney squad two weeks ago.

**The Tartars can't be expected to knock down Redondo tomorrow night, even with the aid of a miracle. Nor should they be too highly favored to push past Beverly Hills next Thursday in the Bay League windup.**

But, with a win showing on the scoring record, the Tartars will be inspired to put up a terrific battle against these more potent squads.

Coach Welch has been working with a renewed bunch of boys this past week and the rough edges may show signs of polish in the next two games.

Bee casaba men came close to Leuzinger with a 40-43 setback, but were not so fortunate in a 59-42 loss handed them by Santa Monica.

| TORRANCE (61) | FG | FT | PF | TP |
|---|---|---|---|---|
| Hank Bojorquez, f | 4 | 2 | 2 | 10 |
| Larry Roy, f | 10 | 4 | 5 | 24 |
| Chick Cope, f | 6 | 2 | 3 | 14 |
| Guy Farrington, c | 3 | [illegible] | 2 | [illegible] |
| Bill Crawford, g | 1 | 1 | [illegible] | 3 |
| Lee Mortenson, g | 0 | 1 | 4 | 1 |
| Doug Fouliger, g | 0 | 0 | 1 | 0 |
| Warren Bennett, g | 0 | 1 | 0 | 1 |
| Dick Maloy, g | 1 | 0 | 2 | 2 |

| LEUZINGER (59) | FG | FT | PF | TP |
|---|---|---|---|---|
| Tom Wadman, f | [illegible] | [illegible] | [illegible] | [illegible] |
| Frank Lewane, f | [illegible] | [illegible] | [illegible] | [illegible] |
| Craig Malberg, c | [illegible] | 0 | 4 | [illegible] |
| Dick Randel, g | [illegible] | [illegible] | [illegible] | [illegible] |
| Ray Brown, g | [illegible] | [illegible] | [illegible] | [illegible] |
| Bill Camp, g | [illegible] | 0 | [illegible] | [illegible] |
| Dave Irwin, g | 1 | 0 | 0 | 2 |

Half-time score: Leuzinger 27, Torrance 26.

Bee score: Leuzinger 43, Torrance 40.

| Torrance (30) | | Santa Monica (71) |
|---|---|---|
| Foss (1) | F | Knox (7) |
| Wolford | F | Paxton (10) |
| Farrington (11) | C | Owens (29) |
| Cope (11) | G | Guerrio (4) |
| Mortenson | G | Babich (2) |

Halftime score: Santa Monica 38, Torrance 11.

Subs: Torrance—Fouliger 2, Roy 2, Crawford 2, Vanderpool 2. Santa Monica—McMahon 10, Lederman 7, Klein 8, Greco 2, Condon 4.

Bee score: Santa Monica 59, Torrance 42.

## Benefit Ball Game Tickets Go On Sale

Tickets are now on sale at the Torrance Herald for the 13th Annual Crippled Children's Fund Baseball game sponsored by Kiwanis International. The game will be played at the Hollywood Ball Park Sunday, March 16, at 2 p.m. Tickets sell for $1.25.

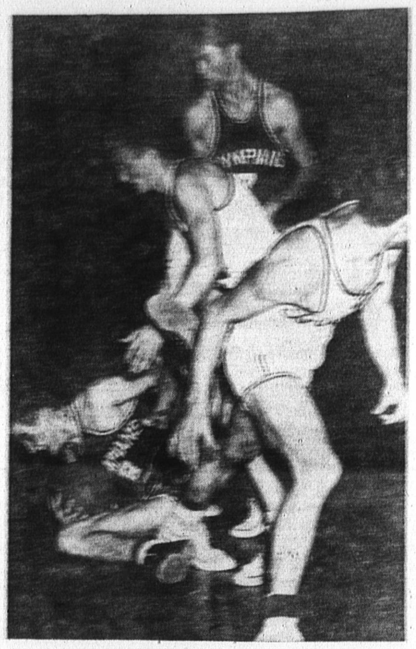

FREE FOR ALL . . . Leuzinger's Tom Wadman takes a flop to the floorboards as he desperately hangs on to the ball in Saturday night's skirmish with the Tartars. Doug Fouliger reaches down to swipe the melon from Wadman while Guy Farrington leaves the scene. (Herald photo).

## 'Drag' Races Scheduled at Carrell Sunday

It'll be an all-day-long schedule of events Sunday when the Pacific Racing Association takes over the half-mile Carrell Speedway oval for the first of a series of "drag" races.

Practically every description of auto will be roaring on the thrilling card, with midgets, stock cars, hot rods, sprint cars, jalopies, motorcycles and sports cars taking part.

Racing director Don Basile said that response was heavy to the 6000 entry cards which had been mailed to various amateur and "pro" racing groups. The action starts at 10 a.m.

Divided into three groups, stock cars will compete in pre-war, post war and modified sections. Motorcycle competition is open to 30, 40, 50 and 80 cubic inch displacement classes.

Seats will sell for 75 cents at the "drag," with kids under 12 and all servicemen admitted free.

RAIL EXPENSES

Class I railroads in the U. S. spent $1,739,908,000 for fuel, materials and supplies of all kinds used in 1950 operations, an increase of $98,502,000, compared with 1949.

### Bay Standings

BAY LEAGUE VARSITY

| | W. | L. | Pts. | PA |
|---|---|---|---|---|
| Redondo | 7 | 0 | 409 | 324 |
| Santa Monica | 6 | 1 | 420 | 283 |
| Inglewood | 3 | 3 | 338 | 283 |
| Beverly Hills | 3 | 4 | 307 | 312 |
| Leuzinger | 1 | 7 | 286 | 339 |
| Torrance | 1 | 7 | 289 | 463 |

BAY LEAGUE BEES

| | W. | L. | Pts. | PA |
|---|---|---|---|---|
| Santa Monica | 7 | 0 | 361 | 268 |
| Inglewood | 6 | 1 | 396 | 255 |
| Redondo | 5 | 3 | 334 | 291 |
| Beverly Hills | 3 | 4 | 277 | 248 |
| Leuzinger | 3 | 5 | 278 | 341 |
| Torrance | 0 | 8 | 256 | 436 |


ROLLER SKATING

IT'S FUN! IT'S HEALTHFUL!

AT REDONDO BEACH

SKATELAND

OPEN EVERY EVENING, EXCEPT THURSDAY, 7:45 TO 10:45

MATINEE EVERY SAT. & SUN., 1 P.M. TO 4 P.M.

SPECIAL CONSIDERATION TO GROUPS

123 S. EL PASEO FRONTIER 4-9058

Dress Rules: (No Levis or Blue Jeans Allowed)



LINCOLN SAVINGS INVITES YOUR ACCOUNT

Interest paid quarterly at our current rate of 3% per year. Each account insured up to $10,000. You'll appreciate our convenient downtown location.

LINCOLN

SAVINGS AND LOAN ASSOCIATION

615 So. Spring Street, Los Angeles, TRinity 6542

Roy P. Crocker • President

Charles T. Ripps • Vice-President



# DE SOTO FIRE DOME 8 NOW ON DISPLAY!

Come see the car with America's most revolutionary engine design. It's sensational!

TREMENDOUS NEW POWER! Biggest engine advance in a generation . . . 160 horsepower . . . terrific acceleration and cruising performance on regular fuel!

TREMENDOUS NEW FEATURES! Try new Power Steering . . . it's unbelievable! Super-safe Power Brakes. No-Shift Driving. Electric Window Lifts. Lots more!

DE SOTO HAS POWER STEERING! It's absolute magic! . . . now you can turn the wheel with one finger. Hydraulic power does the work for you. Parking is child's play.

NEW, UNIQUE AIR-VENT HOOD! Look at the new De Soto above . . . note the Air-Vent that directs air to carburetor. This helps increase engine power!

White sidewall tires, when available, are optional equipment.

SALES—DESOTO · PLYMOUTH—SERVICE

WHITTLESEY MOTORS

1600 Cabrillo Ave., Torrance Phone 1143 or 1144

SHOWROOM OPEN EVENINGS

Don't Miss GROUCHO MARX in "You Bet Your Life" . . . Presented by DE SOTO-PLYMOUTH Dealers on both Radio and Television (NBC Networks) . . . See Newspaper for Time and Station.

Ann was fascinated by her introduction to a busy telephone office.

## Ann White—and the Spirit of Service

Ann White could be the girl next door . . . or any of the thousands of capable young women who decide each year to make their first job a telephone job. Her first day was exciting, and a bit bewildering, as she began her training as an operator. But soon she gained confidence, learned to meet many situations with poise and skill. She began to feel the importance of getting every call through . . . the "spirit of service" shared by telephone people everywhere . . . the feeling which is perhaps the most important ingredient of good telephone service.

One unforgettable day, not long after she began handling real calls, a frightened little voice on Ann's line cried: "I'm lost. Could you find my Daddy for me?" Ann did, of course. Such things often happen in the telephone business, and often we receive grateful letters telling us about them. We like to hear these good reports about our operators, our installers, and others who meet our customers directly. For they tell us that you recognize the "spirit of service" . . . so much a part of day-to-day telephone work . . . so important in making your telephone ever more valuable to you.

Your telephone is one of today's best bargains

You can seldom put a price tag on a telephone call . . . for it may save a life, close a business deal, or it may be just routine. But it's good to know that, even in these days of high prices on most things, your telephone service remains one of today's best bargains.

Pacific Telephone