Acknowledges Courtesies

St. Cecilia's Guild served dinner Thursday to more than 200 persons as its part in the church-wide bazaar sponsored by St. Andrew's Episcopal Church. Mrs. Sarah Muhleck and Mrs. Una Dalton were chairmen for a delicious roast pork dinner, which was served from 5:30 until 7 o'clock.

YPF members, under direction of Mrs. Mabel Wiese, not only decorated the hall attractively but also helped guild members in serving the dinner.

Mrs. Muhleck wishes to thank all those who gave their time and effort in making the dinner a success.

St. Cecilia's again wishes to thank the following business concerns who generously gave gifts for the progressive card party:

La Galeria Florists, La Tienda Gift Shop, Lawson's Jewelers, National Home Appliance Company, and Parrish Stationers.

Symposium Features PTA Meeting

The November meeting of Torrance High School PTA held Tuesday evening of last week in the school library, featured a symposium in which students, parents and teachers were represented.

Mrs. Philip Shaw, representing the parents, discussed "Democracy in the Home."

Students participating were Jo Ann Benard, whose topic was "Democratic Processes"; David Scholl, "Education in Democracy"; Byron Johnson, "Loyalties Required of Free Men" and Lorita Shellman "Disciplines of Democracy."

Ivan Malm, faculty member, summarized the discussions and concluded with his views of "Student Planning vs. Teacher Domination."

Relationship between functions of Red Cross and Civilian Defense were outlined by Mrs. Don Hyde, Red Cross branch chairman, and George Powell representing the Civilian Defense.

A delightful program given by Torrance Barber Shop Quartet completed the enjoyable evening.

Refreshments were served during the social hour when freshman mothers were honored.

Mrs. McBee Entertains PTA Group

Mrs. Ralph McBee, president of North Torrance Elementary PTA, entertained at luncheon last week for members of the Torrance PTA Council.

Guests included Mesdames A. B. Cowie, council president; A. C. Turner, council parliamentarian; Victor Benard, council first vice-president, and the following PTA presidents: Mmes. Gerald G. Grubb, Fern-Greenwood; Byron Johnson, Seaside; E. Collier, Perry; H. E. Carr, Torrance Elementary; Glenn Hardcastle, Walteria, and Mr. Elmer S. Moon, Torrance High School.

How to make good telephone service even better....

You won't miss important calls when you answer promptly. When you have only two cards left to play in an exciting grand slam hand—or in any situation where you'd like to say "Wait a minute!"—it's always a temptation not to answer the telephone immediately. The person calling, though, doesn't know what you're doing, and may hang up, thinking you are not at home. That way, you may miss important calls. So, next time your phone rings, won't you try to answer as quickly as you can?

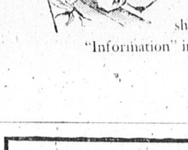

faster long distance service can be yours if you always give your call to the operator by number ...rather than by name and address. That way, you see, you won't have to wait while she finds out the number from "Information" in the distant town you are calling.

Pacific Telephone

ALA Member Joins WAVEs

American Legion Auxiliary members gathered in the clubhouse Tuesday evening of last week for a business session conducted by Mary Toombs, president.

With November set as membership month, Annie Olson, chairman urged the support of members in the annual campaign. At the close of the business meeting she served as chairman for the social hour.

Of interest was the announcement that Mary Elizabeth Schultz, an active member of the organization, had left for the east coast to begin her training with the WAVES.

Miss Schultz represented the local auxiliary unit when she served with the hospital committee doing wheelchair escort duty in Long Beach Veterans Hospital.

Reflections

By J. Hugh Sherfey, Jr.

Thanksgiving

A crippled child was laboriously pushing the wheels of her wheelchair. Her smile was infectious yet my heart went out to her as I asked, "For what will you be most thankful on Thanksgiving Day?" "For my wheelchair; I can go places," she answered and went happily on her way.

A widowed mother with three small children was badly burnd as she rescued them from her burning home. Everything they had was consumed by flames. I asked, "For what will you be thankful on Thanksgiving Day?" "For the best neighbors in the world," she answered. "They're taking care of my babies."

I stopped at a tiny house filled with flowers. Rapped. An old, old gentleman answered, invited me inside. His clothes were clean and patched, his face was lined; below a mop of white hair his eyes twinkled as he sat on an old rocker. I asked, "For what will you give thanks on Thanksgiving Day?" "For God's riches," he answered, pointing at his flowers in a way that brought a lump into my throat.

Beauty, spiritual qualities, good neighbors and simple things are the riches of heaven; give Him thanks for them.

"WE HAVE SERVED THIS COMMUNITY FOR 30 YEARS"

Stone and Myers
Funeral Directors and Advisors
—SINCE 1922—
1221 ENGRACIA AVE.
PHONE TORRANCE 195

Thanksgiving

Will be easier on Mother with help from the Torrance Hardware

See our huge selection today

Electric Roasters • Electric Mixers & Coffee Makers
Roasting Pans • Knife Sets • Electric Juicers
Broiling Pans • Meat Grinders • Cookie Cutters
Plastic Cake Savers

COMPLETE LINE OF REVERE WARE

Prepare for the Cold Days Ahead

12,000 B.T.U. Size ONLY $24.95
20,000 B.T.U. Size ONLY $34.95
25,000 B.T.U. Size ONLY $39.95

Electric Heaters — Oil Heaters and Wood Burners

TORRANCE HARDWARE
1515 CABRILLO C. V. JONES, Owner Torrance 1480

FREE PARKING — WE GIVE S&H GREEN STAMPS — IN REAR OF STORE

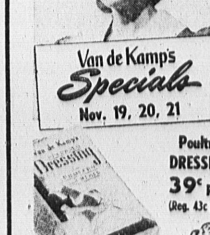

Van de Kamp's Specials
Nov. 19, 20, 21

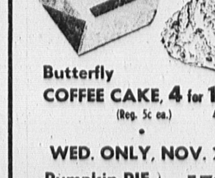

Poultry DRESSING 39c pkg. (Reg. 43c pkg.)

Butterfly COFFEE CAKE, 4 for 15c (Reg. 5c ea.) 4c ea.

WED. ONLY, NOV. 21
Pumpkin PIE / Mince PIE ...57c ea. (plus deposit on tin) (Reg. 59c ea.)

Van de Kamp's BAKERIES
1506 CRAVENS AVE.
TORRANCE

SERVING TORRANCE . . . with

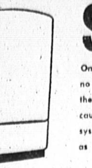

SERVEL

Only one refrigerator makes ice and cold with no noise, no vibration, no hum of stopping and starting. That's the famous Servel. Servel stays silent, lasts longer because it hasn't a single moving part in its freezing system. It's marvelous; it's motorless. Prices as low as $239.95.

GUARANTEED 10 YEARS

FLOOR FURNACES

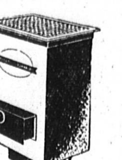

— ALSO —
DUAL & WALL FURNACES
Thermostatic Controls
F.H.A. FINANCING

Torrance Plumbing Co.
Appliances — Heating — Plumbing Repairs
1418 Marcelina Ave. — Torrance 60

JUST WHAT THE DOCTOR ordered

Rely on your doctor to prescribe the best remedy for you and your doctor relies on us to compound the specified prescription. Rely on us for quick, dependable service.

Torrance Pharmacy
GEORGE PROBERT
1411 Marcelina—Ph. Torrance 3

DEPENDABLE PRESCRIPTION SERVICE

First with Thanksgiving Feasters...

A&P

A&P's Famous Pilgrim Brand TURKEYS

TOMS — Eviscerated, Finest Type, Broad Breasted — 59c lb.

HENS — Eviscerated, Bronze Broad Breasted — 67c lb.

Hormel's Minnesota SLICED BACON 49c lb.

Wilson Certified Braunschweiger	59c lb	Wilson Certified, Pickle & Pimento French Loaf	53c lb
Jumbo Shrimp	73c lb	Select Oysters Eastern ½ pint	63c

Full Selection of N.Y. Dressed Turkeys, and Eviscerated Roasting and Frying Chickens. Eviscerated Ducks and Geese Available on Order.

CRANBERRIES — Eatmor Cape Cod (1-lb. carton, 23c) — lb. 20c

Ocean Spray Cranberry Sauce — Whole or Strained 1-lb. can — 2 for 33c

GRAPEFRUIT — Juicy, Arizona New Crop — 4 for 25c

DELICIOUS APPLES — Red Delicious Extra Fancy and Fancy — 3 lbs. 29c

CELERY — Extra Fancy, Large Stalks — 2 for 25c

Fancy Red Yams	3 lbs. 29c	Fancy Mixed Nuts	lb. 37c
Yellow Onions	3 lbs. 11c	Budded Walnuts	lb. 33c
Fancy Oregon D'Anjou Pears	2 lbs. 23c	Soft Shelled Almonds	lb. 45c

Cinch Assorted Cake Mix — 1-lb. pkg. — 33c

Ritz Crackers — Nabisco 1-lb. pkg. — 31c

Birds Eye Peas — Fresh Frozen — 12-oz. pkg. — 19c

FOR SAUCE, PIES or BAKING
EATMOR CRANBERRIES
C and H PURE CANE SUGAR

PEAS — Curfew No. 303 can — 10c

Whole Kernel, Golden Corn NIBLETS — 2 12-oz. cans 31c

Lindsay Select RIPE OLIVES — No. 1 can — 19c

Carnation EVAP. MILK — 2 tall cans 27c

Borden's Nonesuch MINCEMEAT — 28-oz. jar — 49c

Spiced Peaches	Hemet Whole	No. 2½ can	29c
Hi Ho Crackers		1-lb. pkg.	35c
Shredded Wheat	For Stuffing	12-oz. pkg.	19c
Mixed Nuts	Circus	7-oz. can	57c
Evap. Milk	Borden	tall can	14c

Circus Peanuts — Virginia Blanched 8-oz. can — 29c

A&P's Coast to Coast WINES
Muscatel, Sherry, Tokay, or Port — fifth 51c
Burgundy, Sauterne, or Claret — fifth 43c
Sparkling Burgundy or Champagne — fifth 1.99
10% Discount on Case Purchases

A&P Super Markets
THE GREAT ATLANTIC AND PACIFIC TEA COMPANY

Prices Shown are Guaranteed through Saturday, Nov. 24

Prices Shown Are Guaranteed Through Wednesday, Nov. 21st

1330 El Prado, Torrance