Youth Band--Armed Forces Parade Highlights

[illegible] Bandleader [illegible], [illegible], carries the baton [illegible] the cup for the best [illegible] of the Senior Division in Saturday's prepparade baton-twirling contest.

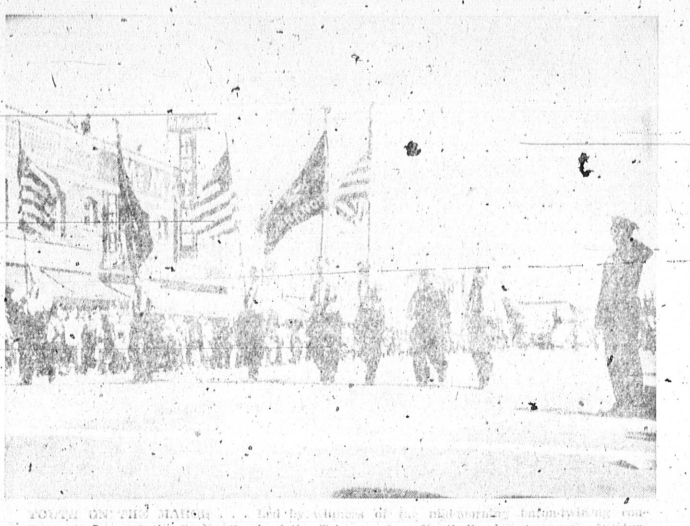

YOUNG ON THE HAND . . . Led by [illegible] of the [illegible] baton-twirling contest, members of the Senior Band of the Torrance Area Youth Band, co-sponsors of Saturday's pageant, make with the marching music for the listening and watching enjoyment of parade viewers.

COMPLETE . . . No parade, at least in California, would be complete without bathing beauties, so El Camino College furnished these coeds throwing candy kisses from a prize-winning float furnished by the Music Center of Torrance.

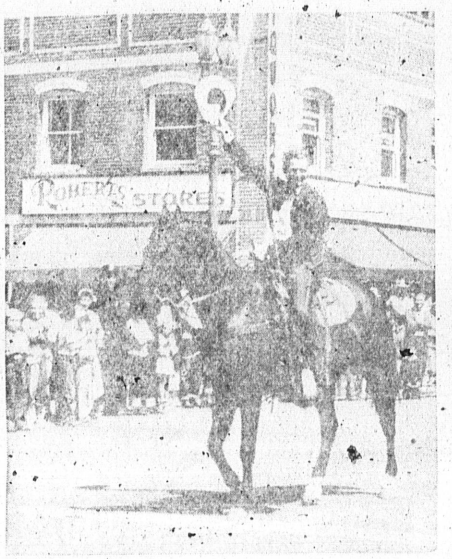

LEADER . . . Rookie Grand Marshal "Cowboy Slim" waves his hat to part of the huge crowd amassed Saturday afternoon to view Torrance's largest parade.

Photos by Neil Handy—Herald Photographer

[illegible] Band [illegible] girls, that for the [illegible] viewers during the [illegible] event of the Torrance Area Youth Band's fund-raising campaign.

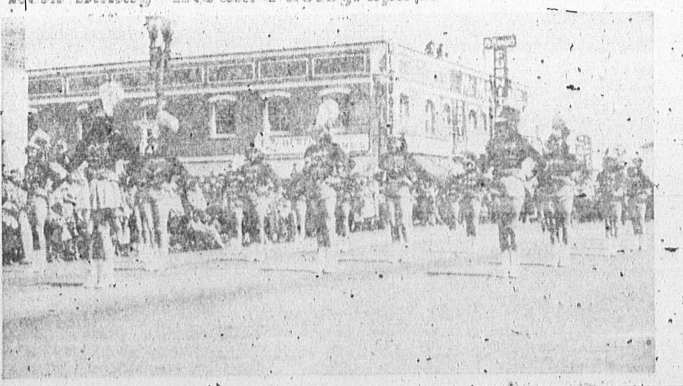

TORRANCE'S TWIRLERS . . . Members of the Torrance Area Youth Band's All-Girl Baton Corps led by Beverly Moore pass in review during the Youth Band-Armed Forces Day parade.

PREPARADE CHAT . . . Jack O. Baldwin, one of the three announcers calling the parade, interviews one of the crowd estimated at 20,000 persons. Lady at left seems happy about the whole affair.

SPECIAL EVENT . . . Steve Nylon, a shearer at Columbia Steel for the past 21 years who will retire next month after 25 years with the company, puts on an exhibition of cane twirling for the girls competing in the baton twirling contest before the parade.

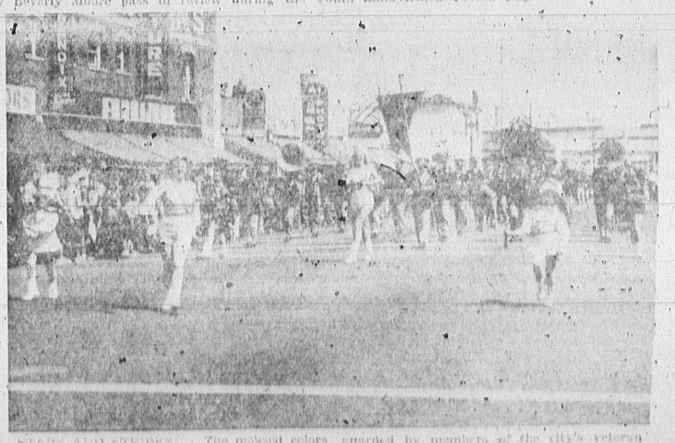

STARS AND STRIPES . . . The massed colors guarded by members of the city's veteran organizations receives a salute from a Torrance police officer during Saturday's two-mile parade.