SKILLED HANDS

When it comes to PLUMBING . . . it takes more than fine fixtures . . . it takes skilled hands! Yes, hands that have the will and know-how to do a job the way it should be done . . . and a job that you will be proud of as well as us.

Be sure . . . get the best, it costs no more . . . and often many dollars less!

TORRANCE PLUMBING CO.

Appliances — Heating — Plumbing Repairs

1418 Marcelina — Torrance

Public Notices

TORRANCE HERALD
CERTIFICATE OF BUSINESS
FICTITIOUS FIRM NAME

THE UNDERSIGNED do hereby certify that they are conducting a clinical and/or professional Laboratory business at 1309 Post Ave., City of Torrance, County of Los Angeles, State of California, under the fictitious firm name of TORRANCE PROFESSIONAL LABORATORY and that said firm is composed of the following persons, whose names and addresses are as follows, to wit:

VERNON J. SMITH, 917 Portola Street, Torrance, Calif.

EDWARD D. AIKEN, 917 S. Mayo, Compton, Calif.

JOHN R. DONLEY, 17227 Wilkie Ave., Torrance, Calif.

WITNESS our hand this 3rd day of May, 1950.

JOHN R. DONLEY.
VERNON J. SMITH.
EDWARD D. AIKEN.

STATE OF CALIFORNIA
COUNTY OF LOS ANGELES—ss.

ON THIS 3rd day of May A. D. 1950, before me, Donald J. Hitchcock, a Notary Public in and for said County and State, residing therein duly commissioned and sworn, personally appeared Vernon J. Smith, Edward D. Aiken and John R. Donley, known to me to be the persons whose names are subscribed to the within Instrument, and acknowledged to me that they executed the same.

IN WITNESS WHEREOF, I have hereunto set my hand and affixed my official seal the day and year in this certificate first above written.

(SEAL)

DONALD J. HITCHCOCK,
Notary Public in and for
Said County and State.
My Commission Expires Jan. 11, 1954.
(May 11, 18, 25, June 1, 1950)

TORRANCE HERALD
36363
NOTICE TO CREDITORS
No. 305-266

Notice is hereby given by MARTIN G. KALINA, Administrator of the Estate of FLORENCE KALINA, Deceased, to all persons having claims against said deceased, to file them with the necessary vouchers within six months after the first publication of this notice in the office of the Clerk of the Superior Court of the State of California in and for the County of Los Angeles, or present them to the said Administrator at his place of business for the estate, the office of

CHAS. T. RIPPY, Attorney
1331 Post Avenue
Torrance, California
Dated May 2, 1950.
(May 4, 11, 18, 25, 1950)

Loan Company Opens Office In Torrance

Public Loan Corporation, a national consumer finance organization, announced this week the opening of a new loan office at 1623 Cravens avenue.

Carl L. Billstein, formerly senior assistant manager of the company's Anaheim office, will manage the new Torrance location.

"It has been my ambition to take charge of this new office ever since I learned that one would open here," Billstein remarked, "and I am anxious to show the people in this area loan service at its best," he said.

"This company has worked out a number of plans which have helped people all over California," Billstein stated. "We now want to extend the benefits of our financial experience to others," he pointed out.

Billstein, who is married and has a year-old daughter, has made his home in Long Beach. He served in the Army during the war until November 1945.

Public Loan Corporation has six other offices in the Los Angeles area, with a total of 20 offices in California. The California Division is headed by Floyd W. Lyman of Hollywood.

Legion To Host Service Dinner

A joint Armed Forces Day dinner will be held next Tuesday night at 6:30 in the Bert S. Crossland American Legion hall. The Legion will be host to Disabled American Vets, the VFW, and other Torrance servicemen, according to Jim Wilkes, of the Torrance Veterans' Council.

Speaker of the evening will be Col. David O. Logg of Santa Monica.

Colonel Logg now commands the 909th Volunteer Air Wing. He is also operations officer for the Civil Aeronautics Administration's sixth district.

Col. Logg will speak to the veterans groups on the Air Force Operations in the Unification Plan.

Ranking officers of the 578th Combat Engineers, and city officials have been invited to attend, Wilkes said.

HARTFORD
FIRE
INSURANCE

Lund CO.
AGENTS

Now . . .
OPEN FRIDAY NIGHTS
— Closed Saturday Nights —

TORRANCE BETTER MERCHANTS
MEMBER RETAIL DIVISION
CHAMBER OF COMMERCE

BUY WITH CONFIDENCE

When you make a purchase at any one of Torrance Better Merchants . . . you are assured that you are getting value received for your money . . . both in quality and price!

The individual merchant and the entire Torrance Better Merchants division give you their assurance and guarantee of complete satisfaction on every transaction.

Look for the Torrance Better Merchants' emblem . . . it is your guide . . . you can buy with confidence within these doors.

Truth in Advertising

TORRANCE BETTER MERCHANTS

McCOWN DRUG STORES, 1327 El Prado
ALLEN JEWELERS, 1321 Sartori Ave.
HOWARD'S JEWELERS, 1503 Cabrillo
THE GAY SHOP, 1319 Sartori Ave
TINY TYKE SHOP, 1333 El Prado
GARY'S JEWELERS, 1322 Sartori Ave.
CHILDRENS WARDROBE, 1277 Sartori Ave.
ALMOND'S DEPT. STORE, 1261 Sartori Ave.
KARL'S SHOE STORE, 1281 Sartori Ave.
BERNARD'S SHOES, 1319½ Sartori Ave.
TORRANCE HERALD, 1619 Gramercy Ave.
UNIVERSAL FURNITURE CO., 1317 Sartori Ave.
NATIONAL HOME APPLIANCE, 1267 Sartori Ave.
MUSIC CENTER, 1307 El Prado
ADAMS DRESS SHOP, 1279 Sartori Ave.
BENSON'S, 1271 Sartori Ave.
BAKER'S FURNITURE EXCHANGE, 1512 Cravens Ave.
PARRISH STATIONERS, 1415 Marcelina
SCHULTZ & PECKHAM FORD, 1420 Cabrillo
A-1 PHOTO SERVICE, 1312 Sartori Ave.
GRAND SWEET SHOP, 1225 El Prado
KIRBY'S SHOE STORE, LTD., 1276 Sartori Ave.
TORRANCE HARDWARE, 1515 Cabrillo
SAM LEVY'S DEPT. STORE, 1311 Sartori Ave.
TORRANCE MEN'S SHOP, 1325 Sartori Ave.
A & P FOOD STORES, 1330 El Prado
SAFEWAY STORES, 1301 Sartori Ave.
J. J. NEWBERRY CO., 1275 Sartori Ave.
PAUL'S CHEVROLET, 1640 Cabrillo
PORTERS YARDAGE HOUSE, INC., 1265 Sartori Ave.
KIDDIE LANE, 1316 Sartori Ave.

Public Notices

TORRANCE HERALD
35693
NOTICE OF SALE OF REAL PROPERTY AT PUBLIC AUCTION
(Sale No. 65A)

Office of the Tax Collector of the County of Los Angeles, State of California.

WHEREAS, the Board of Supervisors of the County of Los Angeles pursuant to the provisions of Division 1, Part 6, Chapter 7 of the Revenue and Taxation Code of the State of California, adopted a resolution approving the sale of property hereinafter described; and

WHEREAS, there is filed in my office written authorization for said sale under the hand and seal of the State Controller, to sell said property;

THEREFORE, public notice is hereby given that unless the said property is redeemed or an installment plan of redemption is initiated as provided by law, I, H. L. Byram, Tax Collector of the County of Los Angeles, will, commencing June 5, 1950, at the hour of nine o'clock A.M. and continuing from day to day in the office of the County Tax Collector, Third Floor, Hall of Justice, in the City of Los Angeles, offer for sale and sell at public auction to the highest bidder, the following described real property:

Parcel No. 369. Sub of Lot 33 Meadow Park Tract. 19/97 M.R. Lot 9 Block 1. Assessed to K. Donald Kennedy. Minimum Bid, $10.00. Location—Vicinity of Pacific Coast Highway & Madison St., Torrance City.

Parcel No. 370. Sub of Lot 33 Meadow Park Tract. 19/97 M.R. Lot 22 Block 1. Assessed to K. Donald Kennedy. Minimum Bid, $10.00. Location—Vicinity of 244th & Ward Sts., Torrance City.

Parcel No. 371. Sub of Lot 33 Meadow Park Tract. 19/97 M.R. Lot 23 Block 1. Assessed to K. Donald Kennedy. Minimum Bid, $10.00. Location—Vicinity of 244th & Ward Sts., Torrance City.

Parcel No. 477. Tract No. 639. Und ¾ Int in Lot 10. Assessed to William B. Dover, et al. Minimum Bid, $10.00. Location—Vicinity of Sepulveda Blvd. & Pennsylvania Ave., Torrance City.

Parcel No. 619. Tract No. 4983. Lot 9 Block 15. Assessed to Allen V. Groat. Minimum Bid, $10.00. Location—Vicinity of Halldale Ave. & 214th St., Los Angeles City.

Parcel No. 620. Tract No. 4983. Lot 10 Block 15. Assessed to Allen V. Groat. Minimum Bid, $10.00. Location — Vicinity of Halldale Ave & 214th St. Los Angeles City.

Parcel No. 621. Tract No. 4983. Lot 11 Block 15. Assessed to Allen V. Groat. Minimum Bid, $10.00. Location—Vicinity of Halldale Ave. & 214th St., Los Angeles City.

Parcel No. 1041. Tract No. 7955. Lot 49. Assessed to Agatha Buckendorff. Minimum Bid, $10.00. Location—Vicinity of Ward & Newton Sts., Torrance City.

Parcel No. 1096. Tract No. 9306. Lot 20. Assessed to M. Page. Minimum Bid, $10.00. Location—Vicinity of Ashley St. & Redondo Beach Blvd., Torrance City.

Parcel No. 1119. Tract No. 10303. Und 1/69 Int in vac St adj on E and Lot 23 Block F. Assessed to Ethel B. Smith. Minimum Bid, $10.00. Location—Vicinity of Hollywood Palos Verdes Parkway & Calle Miramar, Torrance City.

Parcel No. 1120. Tract No. 10303. Und 1/69 Int in vac St adj on E and Lot 24 Block F. Assessed to Ethel B. Smith. Minimum Bid, $10.00. Location — Vicinity of Hollywood Palos Verdes Parkway & Calle Miramar, Torrance City.

Parcel No. 1121. Tract No. 10303. Und 1/69 Int in vac St adj on E and Lot 25 Block F. Assessed to Ethel B. Smith. Minimum Bid, $10.00. Location — Vicinity of Hollywood Palos Verdes Parkway & Calle Miramar, Torrance City.

Parcel No. 1122. Tract No. 10303. Und 1/69 Int in Lot 26 Block F. Assessed to Ethel B. Smith. Minimum Bid, $10.00. Location — Vicinity of Calle Miramar & Hollywood Palos Verdes Parkway, Torrance City.

Parcel No. 1123. Tract No. 10303. Und 1/69 Int in Lot 27 Block F. Assessed to Ethel B. Smith. Minimum Bid, $10.00. Location — Vicinity of Calle Miramar & Hollywood Palos Verdes Parkway, Torrance City.

Parcel No. 1124. Tract No. 10303. Und 1/69 Int in Lot 28 Block F. Assessed to Ethel B. Smith. Minimum Bid, $10.00. Location — Vicinity of Calle Miramar & Hollywood Palos Verdes Parkway, Torrance City.

The foregoing described property is located in the County of Los Angeles, State of California.

For information as to the amounts necessary to redeem or initiate an installment plan of redemption, provided the right to redeem has not previously been terminated, apply to H. L. Byram, County Tax Collector, Third Floor, Hall of Justice, Los Angeles 12, California.

If redemption of the property or the initiation of an installment plan of redemption is not made according to law before the first bid is received, the right of redemption will cease.

NOTICE TO PROSPECTIVE PURCHASERS

PROSPECTIVE PURCHASERS ARE CAUTIONED THAT PROPERTY CONTAINED IN THIS NOTICE MAY BE ENCUMBERED WITH BONDS AND ASSESSMENTS WHICH MAY NOT BE DISCHARGEABLE BY TAX SALE. INFORMATION AS TO SUCH LIENS SHOULD BE OBTAINED FROM THE CITY TREASURER WHEREIN THE PROPERTY IS LOCATED AND/OR FROM THE APPROPRIATE COUNTY, CITY OR DISTRICT OFFICE IN WHICH THE RECORDS OF SUCH LIENS ARE KEPT.

PROPERTY PURCHASED SHALL BE PAID FOR IN FULL, WITH CASH, AT TIME OF SALE: CASHIER'S CHECKS, CERTIFIED CHECKS, OR BANK MONEY ORDERS WILL BE ACCEPTED IN LIEU OF CASH, PROVIDED THEY ARE MADE PAYABLE TO H. L. BYRAM, COUNTY TAX COLLECTOR.

Dated this 11th day of May, 1950.

H. L. BYRAM,
Tax Collector
Publish May 11, 18, 25, 1950.

Public Notices

TORRANCE HERALD
36366
NOTICE OF TRUSTEE'S SALE

On May 29, 1950, at 11 o'clock A.M., at the Easterly entrance of the Hall of Justice, in the City of Los Angeles, California, LINCOLN ESCROW COMPANY, as Trustee under the deed of trust made by FRANCISCO VILLEGAS, LUCILLE VILLEGAS and SAMUEL VILLEGAS, and recorded Aug. 24, 1949 as Document No. 48 in Book 30845, Page 380, of Official Records of Los Angeles County, California, given to secure an indebtedness in favor of MILDRED LOW BRADY, a married woman, now owned and held by her by reason of the breach of certain obligations secured thereby, notice of which was recorded Dec. 30, 1949, as Document No. 3220, in Book 31852, Page 156, of said Official Records, will sell at public auction to the highest bidder for cash, payable in lawful money of the United States at the time of sale, without warranty as to title, possession or encumbrances, the interest conveyed to and now held by said Trustee under said deed of trust, in and to the following described property, to-wit:

The west half of Lot 24 in the resurvey of the R. O. Hickman Tract, in the City of Torrance, County of Los Angeles, State of California, as per map recorded in Book 5, Page 193 of Maps, in the office of the County Recorder of said County; for the purpose of paying obligations secured by said deed including fees, charges and expenses of the Trustee, advances, if any, under the terms of said deed, interest thereon and $3,967.41, in unpaid principal of the note secured by said deed, with interest thereon from Oct. 8, 1949, as in said note and by law provided.

Dated April 28, 1950.

LINCOLN ESCROW COMPANY,
Trustee.
(May 4, 11 and 18)

TORRANCE HERALD
NOTICE OF PUBLIC HEARING

NOTICE IS HEREBY GIVEN that a public hearing will be held before the Torrance Planning Commission on May 22, 1950 at 8:00 P.M. in the Council Chamber, City Hall, Torrance, to consider the following matter:

CASE NO. 193: Petition of Hollander, Phillips and Croak for a Variance and Conditional Permit to remodel existing buildings and establish and operate a building materials supply yard and retail store, selling a complete line of building material for the home builder, at 3401 Torrance Boulevard between Madrona and Anza Avenues. This property is located in an A-1 Zone.

All persons interested in the above petition are requested to be present at the hearing, or to submit their written approval or disapproval to the Engineering Office, City Hall, Torrance.

TORRANCE PLANNING COMMISSION
JOHN R. PATRICK,
Secretary
May 11 1950

A lot more VACATION EAST - for a lot Less MONEY

There Are No Lower Fares!

BOSTON 52.60
CHICAGO 36.85
DES MOINES 32.95

NEW YORK	$49.80
WASHINGTON	47.45
DETROIT	42.80
CLEVELAND	41.75
MINNEAPOLIS	34.65
ATLANTA	40.90
NEW ORLEANS	34.40
KANSAS CITY	29.70

One Way Fares, Plus Federal Tax. Additional Savings on Round Trip Fares

Complete, Carefree EXPENSE-PAID VACATIONS

Make your trip East a Greyhound Expense-Paid Tour! Hotels, sight-seeing, side trips all *pre-arranged*, included with transportation at one *amazingly low price*. Each tour made-to-order . . . big savings mean extra cash for extra vacation fun!

Sample Low-Cost Tours from TORRANCE

CHICAGO, *9-Day Circle Tour*	$93.97
COLORADO ROCKIES, *12-Day Tour*	113.05
NEW YORK CITY, *15-Day Tour*	139.45
HISTORIC EAST, *21-Day Tour*	189.92

Plus Tax on Transportation

Get FREE Tour Folder! — from your local Agent, Travel Bureau, or write Greyhound, 560 S. Los Angeles St., Los Angeles 13.

DANIELS
1625 Cabrillo Ave.
Torrance 1668

GREYHOUND

TICKETS ANYWHERE
—SEE CHARLEY
DANIELS
1625 Cabrillo
Phone Torrance 1668

TORRANCE HERALD
NOTICE
OF INTENTION TO ENGAGE IN THE SALE OF ALCOHOLIC BEVERAGES

May 3, 1950.

TO WHOM IT MAY CONCERN:

Notice is hereby given that fifteen days after the above date the undersigned proposes to sell alcoholic beverages at these premises, described as follows:

17312 South Crenshaw Blvd., Torrance.

Pursuant to such intention, the undersigned is applying to the State Board of Equalization for issuance of an alcoholic beverage license (or licenses) for these premises as follows:

On-sale Beer.

Anyone desiring to protest the issuance of such license(s) may file a verified protest with the State Board of Equalization at Sacramento, California, stating grounds for denial as provided by law.

ALEXANDER S. HAMILTON
(May 11, 1950)

TORRANCE HERALD
CERTIFICATE OF BUSINESS
FICTITIOUS FIRM NAME

THE UNDERSIGNED do hereby certify that they are conducting a Photographic business at 1620 Cravens Avenue, City of Torrance, County of Los Angeles, State of California, under the fictitious firm name of PHOTO ARTS STUDIO and that said firm is composed of the following persons, whose names and addresses are as follows, to wit:

JAMES R. KRUEGER, 616 EAST CARSON STREET, TORRANCE, CALIF.

HAROLD F. MELLEN, 21333 CAROLDALE AVENUE, TORRANCE, CALIF.

WITNESS our hand this 5th day of May, 1950.

JAMES R. KRUEGER
HAROLD F. MELLEN

STATE OF CALIFORNIA
COUNTY OF LOS ANGELES—ss.

ON THIS 5th day of May A. D., 1950, before me the undersigned, a Notary Public in and for said County and State, residing therein duly commissioned and sworn, personally appeared James R. Krueger and Harold F. Mellen, known to me to be the persons whose names are subscribed to the within Instrument, and acknowledged to me that they executed the same.

IN WITNESS WHEREOF, I have hereunto set my hand and affixed my official seal the day and year in this certificate first above written.

(SEAL)

F. J. BERMINGHAM,
Notary Public in and for
Said County and State.
My Commission Expires October 19, 1951.
(May 11, 18, 25, June 1, 1950)

Public Notices

TORRANCE HERALD
36311
NOTICE TO CREDITORS
No. 304-244

Notice is hereby given by KLARE M. MELTVEDT, Administratrix of the Estate of SILAS JESSE MELTVEDT, Deceased, to all persons having claims against said deceased, to file them with the necessary vouchers within six months after the first publication of this notice in the office of the Clerk of the Superior Court of the State of California in and for the County of Los Angeles, or present them to the said Administratrix at her place of business for the estate, the office of

CHAS. T. RIPPY, Attorney
1331 Post Avenue
Torrance, California
Dated May 1, 1950
(May 4, 11, 18, 25, 1950)

TO SELL - BUY - RENT
USE RESULT PRODUCING
Classified Ads

Cemeteries 4

"A LOCAL INSTITUTION SERVING LOCAL NEEDS"
PACIFIC CREST
182nd St. & INGLEWOOD AVE.
Redondo Beach, Calif.
FRontier 2-2338

Lost and Found 6

LOST . . MONDAY evening. Brown leather coin purse containing $8.50. Between Woman's Club House and 1318 Elm Street, along El Dorado. Reward. 1318 Elm Street, Torrance.

FOUND — White bulldog with one brown eye. 18344 Ashley Avenue, North Torrance.

LOST—Brown leather key case. Reward. Menlo 4-8302.

Personals 10

WEDDING ANNOUNCEMENTS—$7.50 per 100 and up. Call Lewellen Press, Torrance 72. 1615 Gramercy avenue, Torrance, California. Union shop.

I AM NOT responsible for debts other than my own after April 27, 1950. Signed: Melvin L. Sheppard, 20621 Royal, Torrance.

Insurance 11

HOWARD G. LOCKE
Auto — INSURANCE — Fire
1824 Andreo Ave., Torrance
Phone Torrance 366-R

Public Notices Public Notices

TORRANCE HERALD
36143
NOTICE OF SALE OF BONDS

Notice is hereby given that sealed proposals will be received up to 9 o'clock a. m., California Daylight Saving Time, of May 23, 1950, by the Board of Supervisors of the County of Los Angeles, State of California, in its office in the Hall of Records, in the City of Los Angeles, for the purchase of the following described bonds of Torrance Unified School District, of the par value of Two Million Dollars ($2,000,000.00). Each of said bonds will be dated June 1, 1950, and will bear interest at a rate not to exceed five per cent (5%) per annum, which shall be in multiples of one-fourth (¼) of one per cent (1%), which rate of interest shall be determined upon the sale. The interest for the first year shall be payable in one installment at the end of said year, and all interest thereafter shall be payable semiannually, both principal and interest to be payable in lawful money of the United States, at the Treasury of the County of Los Angeles, or at any of the fiscal agencies of the County of Los Angeles in the City of New York, State of New York, at the option of the holders. Said bonds will be two thousand (2,000) in number of the denomination of One Thousand Dollars ($1,000.00) each.

The bonds herein referred to in the amount of One Million Dollars ($1,000,000.00) voted for the purpose of "raising money for the purchasing of elementary school lots; the building or purchasing of elementary school buildings; the making of alterations or additions to the elementary school building or buildings other than such as may be necessary for current maintenance, operation or repairs; the repairing, restoring or rebuilding of any elementary school building damaged, injured or destroyed by fire or other public calamity; the supplying of elementary school buildings with furniture or necessary apparatus of a permanent nature; the permanent improvement of the elementary school grounds," will be payable as follows, to-wit:

BONDS NOS.	PAYABLE
1 to 50, inclusive	June 1, 1951
51 to 100, inclusive	June 1, 1952
101 to 150, inclusive	June 1, 1953
151 to 200, inclusive	June 1, 1954
201 to 250, inclusive	June 1, 1955
251 to 300, inclusive	June 1, 1956
301 to 350, inclusive	June 1, 1957
351 to 400, inclusive	June 1, 1958
401 to 450, inclusive	June 1, 1959
451 to 500, inclusive	June 1, 1960
501 to 550, inclusive	June 1, 1961
551 to 600, inclusive	June 1, 1962
601 to 650, inclusive	June 1, 1963
651 to 700, inclusive	June 1, 1964
701 to 750, inclusive	June 1, 1965
751 to 800, inclusive	June 1, 1966
801 to 850, inclusive	June 1, 1967
851 to 900, inclusive	June 1, 1968
901 to 950, inclusive	June 1, 1969
951 to 1000, inclusive	June 1, 1970

The bonds herein referred to in the amount of One Million Dollars ($1,000,000.00) voted for the purpose of "raising money for the purchasing of high school lots; the building or purchasing of high school buildings; the making of alterations or additions to the high school building or buildings other than such as may be necessary for current maintenance, operation or repairs; the repairing, restoring or rebuilding of any high school building damaged, injured or destroyed by fire or other public calamity; the supplying of high school buildings with furniture or necessary apparatus of a permanent nature; the permanent improvement of the high school grounds," will be payable as follows, to-wit:

BONDS NOS.	PAYABLE
1 to 50, inclusive	June 1, 1951
51 to 100, inclusive	June 1, 1952
101 to 150, inclusive	June 1, 1953
151 to 200, inclusive	June 1, 1954
201 to 250, inclusive	June 1, 1955
251 to 300, inclusive	June 1, 1956
301 to 350, inclusive	June 1, 1957
351 to 400, inclusive	June 1, 1958
401 to 450, inclusive	June 1, 1959
451 to 500, inclusive	June 1, 1960
501 to 550, inclusive	June 1, 1961
551 to 600, inclusive	June 1, 1962
601 to 650, inclusive	June 1, 1963
651 to 700, inclusive	June 1, 1964
701 to 750, inclusive	June 1, 1965
751 to 800, inclusive	June 1, 1966
801 to 850, inclusive	June 1, 1967
851 to 900, inclusive	June 1, 1968
901 to 950, inclusive	June 1, 1969
951 to 1000, inclusive	June 1, 1970

Torrance Unified School District has been acting as an elementary school district under the laws of the State of California continuously since July 1, 1947, and as a Unified School District for those purposes enumerated in Sec. 1593 of the Education Code since January 27, 1948, on which date the Torrance High School District was declared formed, and for all purposes since July 1, 1948.

The assessed valuation of the taxable property in said Torrance Unified School District for the year 1949 is $47,102,940.00, and the amount of bonds previously issued and outstanding as of April 12, 1950, is $1,405,000.00, of which $1,235,000.00 is for elementary school purposes and $170,000.00 for high school purposes.

The percentage of tax delinquency for Torrance Unified School District for the last five years is as follows:

1944-45	1.67%
1945-46	1.42%
1946-47	1.77%
1947-48	2.46%
1948-49	1.73%

Torrance Unified School District includes an area of approximately 19.25 square miles and the estimated population of said Unified School District is 26,830.

The bonds will be sold for cash only and at not less than par and accrued interest.

Each bid must state that the bidder offers par and accrued interest to the date of delivery, and state separately the premium, if any, and the rate of interest offered on each of the separate issues of said bonds.

For the purpose of bidding, the bonds for elementary school purposes and the bonds for high school purposes shall be considered as separate issues.

Each bid shall be for the entire amount of said bonds and shall be at a single rate of interest for each issue, and any bid for less than the entire amount of said bonds, or for varying rates of interest on one issue will be rejected.

Payment for and delivery of bonds will be made in the office of the Board of Supervisors.

A certified or cashier's check for a sum not less than 3% of the amount of the bonds, payable to the order of the Chairman of the Board of Supervisors, must accompany every bid as a guaranty that the bidder, if successful, will accept and pay for the bonds in accordance with the terms of his bid, and said check shall remain in the possession of the Board of Supervisors until all of said bonds are paid for. The board reserves the right to reject any, and all bids. The Board also reserves the right to disregard insubstantial irregularities and technical defects in bids.

By order of the Board of Supervisors of the County of Los Angeles, State of California, adopted April 25, 1950.

HAROLD J. OSTLY, County Clerk
and ex-officio Clerk of the Board
of Supervisors.
By RAY E. LEE, Deputy.
May 4, 11, 1950.

Yonr Modern Home

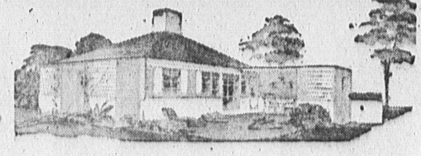

. . . can become a reality . . . for we are now ready and able to help you through all the steps necessary to turn a dream home into a real home!

. . . Feel free to consult us on any type structure . . . we can make delivery ON TIME of everything you need!

TORRANCE LUMBER CO.

Phone Torrance 61

1752 Border Avenue — Torrance