TORRANCE BUYER'S GUIDE

STADDEN MOTOR PARTS
WHOLESALE — RETAIL
COMPLETE AUTOMOTIVE MACHINE SHOP
DUCO and DULUX AUTOMOBILE PAINTS
1601 GRAMERCY TORRANCE 2903

Baker's Furniture Exchange
NEW and USED — CASH or EASY TERMS
1512 CRAVENS AVE. (Across from City Hall) TOR. 2251
"We Refuse to be Undersold"

TORRANCE HOBBY SHOP
Toys and Hobby Supplies
We Give S & H Green Stamps
1219 EL PRADO (Opp. El Prado Furniture) TOR. 1757

KIDDIE LANE
We Major In Minors
1316 SARTORI AVE. (4 Doors North of Bank of America)
We Give S & H Green Stamps
TORRANCE 2233

QUALITY MARKET
Established 1925
Headquarters for Fine Foods
2171 TORRANCE BLVD. TOR. 93

TORRANCE FOOD MARKET
Torrance's Oldest Market — Est. 1912
Now In Our New Store 1617 Cabrillo Avenue
TORRANCE 1961

FOR EXPERT RADIO and TELEVISION SERVICE
CALL TORRANCE 167-W
DE BRA RADIO CO.
(Since 1923) 1517 Cabrillo

COME IN AND SEE THE NEW
MAYTAG AUTOMATIC WASHER
APPLIANCE and RADIO SERVICE and REPAIRS
FIVE POINTS ELECTRIC
1639 CABRILLO AVE. PH. TOR. 430

DING HOW RESTAURANT
GENUINE CHINESE FOODS — FAMILY STYLE
COMPLETE AMERICAN LUNCHEONS and DINNERS
CHINESE FOOD TO TAKE OUT
1652 CABRILLO (Corner Carson) TOR. 81

GIBSON and DEVORE
Home Appliance Co.
FEATURING . . .
HOTPOINT HOME APPLIANCES
1875 WEST CARSON ST. TOR. 1728

NEW 2-BEDROOM HOMES
$195.00 DN. — $55.00 PER MO. — $5690.00 Full Price
Wm. H. Tolson and Associates
Exclusive Sales Agents
1920 WEST CARSON TOR. 1697 or 2321

TORRANCE PHARMACY
Prescription Druggists
1411 MARCELINA AVE. TORRANCE, CALIF.
• PHONE TORRANCE 3

PARRISH STATIONERS
Office Supplies • Gifts • Greeting Cards
Typewriter Sales - Service - Rentals
1415 MARCELINA AVE. TOR. 877

HENRY BACKLUND
AUTOMOTIVE SERVICE
Formerly Service Manager for Oldsmobile and Cadillac
Specializing in Hydra-Matic Service
1959 TORRANCE BLVD. TORRANCE 1732

Stoves - Refrigerators - Washers - Outdoor Furniture
- Unpainted Furniture
EASY TERMS
BURKE'S BARGAIN SPOT
2113 TORRANCE BLVD. TORRANCE 1726

Brown and Stewart's Service
AUBREY H. BROWN - BEN D. STEWART, Prop.
Veltex Gas Armstrong Tires
Complete Repair Service
2326 TORRANCE BLVD. TORRANCE 2044

SURPLUS BARGAINS!
Genuine Government Surplus and
Manufacturers Overproduction
Work Clothing - Fishing and Camping Equip.
State Surplus Co.
2081 TORRANCE BLVD. TORRANCE 1914

Virgel's Wheel Frame Alignment
"AUTHORIZED BEAR SAFETY SERVICE"
ALL TYPES OF FRAMES AND FRONT ENDS SERVICED
COMPLETE BRAKE SERVICE
FREE SAFETY INSPECTION
1750 WEST CARSON TOR. 1783

LINOLEUM
ASPHALT TILE
FREE ESTIMATES • F.H.A. TERMS
EXPERT INSTALLATION
Modern Floor Covering Inc.
1437 MARCELINA (Next to Post Office) TOR. 1826

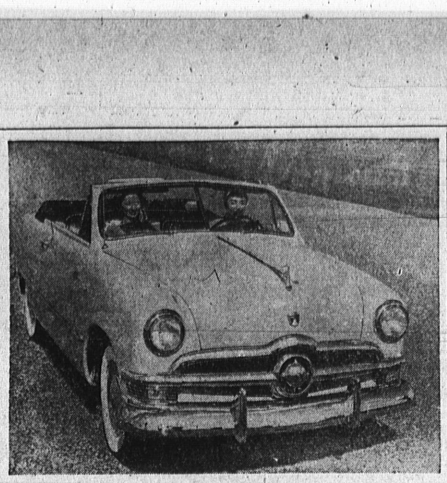

Sportsman green — a beautiful chartreuse which comes with a chartreuse and black leather trim or a combination of black leather and Bedford cord — and Matador red metallic — a medium red color trimmed with black and red leather or Bedford cord combination — are new and exclusive colors on the new 1950 Ford Convertible Coupes now on display in dealers' showrooms.

Local Showing

Snappy New Fords Now on Display at Showroom

The smart new 1950 Ford convertibles now on display at the Schultz & Peckham 1420 Cabrillo avenue showrooms offer a choice of 11 new exterior paint colors including four metallic finishes.

Two of the new colors are exclusive in the convertible line. They are Sportsman green—a beautiful charteuse which comes with a chartreuse and black leather trim or a combination of black leather and Bedford cord, and Matador red metallic—a medium red color trimmed with black and red leather or with the Bedford cord combination.

In addition to the new colors, the 1950 Ford convertibles feature an improved top mechanism, a non-sag front seat spring, new sponge rubber front seat cushion which provides added comfort, and a longer, improved regulator handle permitting the raising and lowering of the quarter windows with greater ease.

An inclined foot rest under the front seat adds to the comfort of rear seat passengers. There is also improved heating due to the larger passage for air from the heater.

Like all the 1950 Fords, the new convertibles are powered with the new, improved V-8 and 6-cylinder engines which are notable for their smoother flow of power and quieter operation. Additional insulation and sound deadener in doors, panels and floor add to the silent operation of the new convertibles.

Spade Cooley To Play for Dimes Dance

Spade Colley and his western-modern orchestra will play for the March of Dimes Benefit Dance to be held January 19, it was revealed this week.

Tickets for the dance which is sponsored by the fire departments of the South Bay Area are being sold locally by members of the Torrance Fireman's Association.

With all proceeds to go to the March of Dimes Campaign the danec will be held in the Redondo Barn.

OBITUARY

AULDON CLYDE LA ROCQUE

Services will be held at the Stone and Myers Chapel Friday 8:45 p.m. for Auldon Clyde Rocque, 55, of 4316 West 174th street who passed away at his home Tuesday. Mass, at St. Catherine Laboure, will be held Saturday at 9 a.m.

A retired railroader, LaRocque had lived in Torrance only two months prior to his death. He is survived by the widow, Mrs. Lucy E. LaRocque; five sons, Bernard and Alan of Torrance, Auldon and Alvin of Lawndale and Frederick of Boston; and two daughters, Mrs. Beryl Landon of Torrance, and Mrs. Mary Isham of Lawndale. He leaves eight grandchildren.

GUADALUPE CABERA

Services were held at Stone and Myers Chapel Friday for Guadalupe Cabrera, 78, of 3701 Emerald street who passed away at Los Angeles General Hospital last week. He is survived by four daughters.

INFANT EVELAND

Services were held at Stone and Myers Mortuary for the infant daughter of Mr. and Mrs. James W. Eveland who passed away November 23rd.

MRS. ANNIE CAPISTRANO

Mrs. Laurence Derouin of 1230 Greenwood avenue and her sister, Mrs. Francis Derouin, of Harbor City, planed home yesterday from Crookston, Minn., where they were called by the sudden illness of their mother, Mrs. Annie Capistrano. Mrs. Capistrano, who had been a frequent visitor at the homes of her daughters here, passed away soon after their arrival and her funeral was held last Wednesday.

MRS. MABEL ANDRUS

Mrs. Mabel Andrus, former Torrance resident for 15 years died early this month in Bellingham, according to word received her from her husband, Walter C. Andrus, former Torrance painting contactor.

"Public Notices"

TORRANCE HERALD
(PUBLIC NOTICE)
NOTICE FOR BIDS ON SCHOOL SUPPLIES, EQUIPMENT AND REPAIRS

Notice is hereby given that the Board of Education of the Torrance Unified School District of Los Angeles County will receive bids for furnishing certain school supplies, equipment and repairs as per list and specifications on file in the office of the Business Manager, 2335 Plaza Del Amo, Torrance, California. Bids also will be received for one-ton panel delivery truck and one seventy-nine passenger Transicoach type school bus.

Each bid must be submitted on a printed form furnished by the Board of Education, must be sealed and filed in the Business Manager's office on or before Friday, December 16, 1949, at 10:00 a.m. and will be opened in public at that time and place and each bid aggregating $1,000 or over must be accompanied by a certified or cashier's check for not less than 5% of the total amount of the bid; provided that if only certain items of a bid are accepted, the bidder may thereupon substitute a certified or cashier's check for 5% of the aggregate amount of the accepted items on his bid; and providing further that firms doing business regularly with the Board of Education may at the discretion of the Business Manager and in lieu of the above mentioned check file with the Business Manager of the Torrance Unified School District, an annual or continuing surety company's bond in the sum not less than $5,000.00 to insure compliance with the terms of their signed bids submitted from time to time during the life of the bond.

The above mentioned check or bidder's bond shall be given as a guarantee that the bidder will comply with the terms of his signed bid; and if the successful bidder fails thus to comply with the terms of his signed bid, after acceptance thereof by the Board, his check or bond will be declared forfeited.

Other conditions being equal, preference will be given to the products of the State of California.

The Board reserves the right to reject any and all bids, or any part of a bid, and to waive any informality in the bids received.

Firms or individuals desiring to submit bids from time to time on school supplies and equipment, shall list themselves with said Business Manager of the Torrance Unified School District.

EMMETT W. INGRUM
Assistant Superintendent of
Schools and Business Manager
Torrance Unified School District
Torrance, California

Dated Torrance, California, November 14, 1949.

Subscribed and sworn to before me this 14th day of November, 1949.

WALTER C. BRADFORD,
Notary Public

December 1, 8, 1949.

TORRANCE HERALD
NOTICE OF INTENTION TO ENGAGE IN THE SALE OF ALCOHOLIC BEVERAGES

November 29, 1949

TO WHOM IT MAY CONCERN:

Notice is hereby given that fifteen days after the above date, the undersigned proposes to sell alcoholic beverages at these premises, described as follows:

24043 Hawthorne Blvd., Torrance.

Pursuant to such intention, the undersigned is applying to the State Board of Equalization for issuance of an alcoholic beverage license (or licenses) for these premises as follows:

On-sale Beer

Anyone desiring to protest the issuance of such license (s) may file a verified protest with the State Board of Equalization at Sacramento, California, stating grounds for denial as provided by law.

DORA E. HYDE and
FRANK E. HOPKINS

December 1, 1949.

TORRANCE HERALD
CERTIFICATE OF BUSINESS
FICTITIOUS FIRM NAME

THE UNDERSIGNED do hereby certify that they are conducting a boat building business at 18930 Hawthorne Blvd., Rt. 1, City of Torrance, County of Los Angeles, State of California, under the fictitious firm name of L. M. & F. C. BOAT WORKS COMPANY and that said firm is composed of the following persons, whose names and addresses are as follows to wit:

Frank Celinscak, 18930 Hawthorne Blvd., Rt. 1, Torrance, California; and Louis Milovich, 18930 Hawthorne Blvd., Rt. 1, Torrance, California.

WITNESS their hand this 25th day of November, 1949.

LOUIS MILOVICH
FRANK CELINSCAK

STATE OF CALIFORNIA)
COUNTY OF LOS ANGELES) ss

ON THIS 25th day of November, A.D., 1949, before me H. E. Greenwood, a Notary Public in and for said County and State, residing therein, duly commissioned and sworn, personally appeared Frank Celinscak and Louis Milovich, known to me to be the persons whose names are subscribed to the within Instrument, and acknowledged to me that he executed the same.

IN WITNESS WHEREOF, I have hereunto set my hand and affixed my official seal the day and year in this certificate first above written.

H. E. GREENWOOD,
Notary Public in and for
(SEAL) said County and State
My Commission Expires Dec. 18, 1950

December 1, 8, 15, 22, 1949.

TORRANCE HERALD
NOTICE OF PUBLIC HEARING

NOTICE IS HEREBY GIVEN that a public hearing will be held before the Torrance City Council on December 13, 1949, at 8:00 p.m. in the Council Chambers, City Hall, Torrance, to consider the following matters:

CASE NO. 176: Third and final hearing on proposed Change of Zone (Land Use Plan) of certain portions of the North Torrance area generally described as follows:

"That portion of the City of Torrance bordered on the East by the City boundary line; on the West by a line approximately 150 feet west of Crenshaw Boulevard; on the North by the City boundary line and on the South by a line approximately 150 feet south of 190th Street."

All persons interested in the above case are requested to be present at the hearing, or to submit their written approval or disapproval to the City Engineering Office, City Hall, Torrance.

TORRANCE PLANNING
COMMISSION
J. R. PATRICK, Secretary

December 1, 1949

TORRANCE HERALD
CERTIFICATE OF ABANDONMENT OF FICTITIOUS FIRM NAME

NOTICE IS HEREBY GIVEN that the undersigned, OLIVER L. COURTNEY, JAMES T. COURTNEY and GEORGE R. GOULD, are no longer conducting a Business at 2130 233rd Street, City of Lomita, County of Los Angeles, State of California, or at any place under the fictitious firm name of C & G GRINDING CO. or under similar fictitious firm name, and that the undersigned does hereby abandon said fictitious firm name and the use thereof by him in connection with any business or transaction in which the undersigned is or might become engaged, except James T. Courtney shall engage in business under said fictitious firm name as an individual owner.

Dated this 22nd day of November, 1949.

OLIVER L. COURTNEY
JAMES T. COURTNEY
GEORGE R. GOULD

STATE OF CALIFORNIA)
COUNTY OF LOS ANGELES) ss

ON THIS 22nd day of November, 1949, before me, the undersigned, a Notary Public in and for the said County and State, personally appeared OLIVER L. COURTNEY, JAMES T. COURTNEY and GEORGE R. GOULD known to me to be the persons whose names are subscribed to the within Instrument, and acknowledged to me that they executed the same.

IN WITNESS WHEREOF, I have hereunto set my hand and affixed my official seal the day and year in this certificate first above written.

ALBERT ISEN,
Notary Public in and for said
(SEAL) County and State
My Commission Expires May 18, 1951.

ALBERT ISEN,
Attorney at Law,
1607 Cabrillo Avenue
TORRANCE, California
Telephone Torrance 150.

December 1, 8, 15, 22, 1949.

TORRANCE HERALD
CERTIFICATE OF BUSINESS
FICTITIOUS FIRM NAME

THE UNDERSIGNED do hereby certify that he is conducting a garage and machine shop business at 2130 233rd Street, City of Lomita, County of Los Angeles, under the fictitious firm name of C & G GRINDING CO. and that said firm is composed of the following persons, whose names and addresses are as follows, to wit:

JAMES T. COURTNEY, 2130 233rd Street, Lomita, California.

WITNESS my hand this 22nd day of November, 1949.

JAMES T. COURTNEY

STATE OF CALIFORNIA)
COUNTY OF LOS ANGELES) ss

ON THIS 22nd day of November A.D., 1949, before me ALBERT ISEN a Notary Public in and for said County and State, residing therein duly commissioned and sworn, personally appeared JAMES T. COURTNEY known to me to be the person whose name is subscribed to the within Instrument, and acknowledged to me that he executed the same.

IN WITNESS WHEREOF, I have hereunto set my hand and affixed my official seal the day and year in this certificate first above written.

ALBERT ISEN,
Notary Public in and for
(SEAL) said County and State
My Commission Expires May 18, 1951.

ALBERT ISEN,
Attorney at Law
1607 Cabrillo Avenue
TORRANCE, California

December 1, 8, 15, 22, 1949.

TORRANCE HERALD
NOTICE OF INTENTION TO ENGAGE IN THE SALE OF ALCOHOLIC BEVERAGES

November 29, 1949

TO WHOM IT MAY CONCERN:

Notice is hereby given that fifteen days after the above date, the undersigned proposes to sell alcoholic beverages at these premises, described as follows:

18176 Hawthorne Blvd., Torrance

Pursuant to such intention, the undersigned is applying to the State Board of Equalization for issuance of an alcoholic beverage license (or licenses) for these premises as follows:

Drinkable Beer

Anyone desiring to protest the issuance of such license(s) may file a verified protest with the State Board of Equalization at Sacramento, California, stating grounds for denial as provided by law.

GUELDA A. GRAHAM

December 1, 1949.

TORRANCE HERALD
30919
NOTICE OF HEARING OF PETITION FOR PROBATE OF WILL
No. 300999

In the Superior Court of the State of California, in and for the County of Los Angeles, In the Matter of the Estate of WILLIAM JOSEPH HAYMAN, Deceased.

Notice is hereby given that the petion of Charles Mead for the Probate of the Will of the above-named deceased and for the issuance of Letters testamentary thereon to petitioner will be heard at 9:15 o'clock A.M., on December 20, 1949, at the court room of department 4 of the Superior Court of the State of California, in and for the County of Los Angeles.

Dated November 29, 1949.

HAROLD J. OSTLY, County Clerk
By H. L. DOYLE, Deputy

CHARLES RIPPY
1331 Post Avenue
Torrance, California
Attorney for Petitioner

December 1, 8, 15, 1949.

TORRANCE HERALD
INDEX TO ORDINANCE NO. 483 - "BUSINESS LICENSES"

ARTICLE I
Sec. 1 Newly Established Businesses
Sec. 2 Issuance of License
Sec. 3 Contents of Licenses
ARTICLE II
Sec. 1 Issuance to Debtor Licensees.
ARTICLE III
Sec. 1 Suit for Recovery of Unpaid Sums
ARTICLE IV
Sec. 1 Permits: Revocation and Suspension
ARTICLE V
Sec. 1 Amended Licenses - Fees
ARTICLE VI
Sec. 1 Duplicate Licenses - Fees
ARTICLE VII
Sec. 1 Payment - Fees
Sec. 2 Posting and Keeping Licenses
ARTICLE VIII
Sec. 1 Enforcement
ARTICLE IX
Sec. 1 Branch Establishments
ARTICLE X
Sec. 1 Rules and Regulations
Sec. 2 Health Certificates
ARTICLE XI
Sec. 1 Due Date of Payment
Sec. 2 Acceptance of Lesser Amounts
ARTICLE XII
Sec. 1 Remedies, Cumulative
ARTICLE XIII
Sec. 1 Delinquencies - Penalties
ARTICLE XIV
Sec. 1 Additional Powers of City Clerk
ARTICLE XV
Sec. 1 Joint Licenses - Retail
ARTICLE XVI
Sec. 1 Incidental Businesses - Payment in Merchandise
ARTICLE XVII
Sec. 1 Refunds
ARTICLE XVIII LICENSES SPECIFICALLY
Sec. 1 Amusement Machines
Sec. 2 Auto Wrecking
Sec. 3 Benches
Sec. 4 Billiard or Pool Hall
Sec. 5 Boxing, Wrestling
Sec. 6 Canvassers, Itinerant Merchants, Peddlers, Solicitors
Sec. 7 Coin-operated Music Machines
Sec. 8 Coin-operated Scales and Service Machines
Sec. 9 Dance Hall
Sec. 10 Distributing Handbills
Sec. 11 Distributing Religious Literature
Sec. 12 Business Chain
Sec. 13 Frozen Foods: Lockers
Sec. 14 Hog Ranch
Sec. 15 Junk Dealers & Collectors, Secondhand Dealers and Secondhand Auto Parts Dealers
Sec. 16 Licenses - Veterans' Exemptions
Sec. 17 Slaughterhouses
Sec. 18 Stands - Highway or Street
Sec. 19 Used Car Dealers
ARTICLE XIX
Sec. 1 Duty of the City Clerk
ARTICLE XX
Sec. 1 Error No Prohibition To Collection
ARTICLE XXI LICENSE FEE SCHEDULE
ARTICLE XXII
Sec. 1 Failure to Obtain License
Sec. 2 Punishment for Violation
Sec. 3 Separate Offense
Sec. 4 Severability
Sec. 5 Police Power
ARTICLE XXIII
Sec. 1 Business License Fees Not Scheduled
ARTICLE XXIV
Sec. 1 Collection
ARTICLE XXV
Sec. 1 Repeal
Sec. 2 Effective Date

ORDINANCE NO. 483

AN ORDINANCE OF THE CITY COUNCIL OF THE CITY OF TORRANCE PROVIDING FOR THE LICENSING AND CARRYING ON OF CERTAIN PROFESSIONS, TRADES, CALLINGS AND OCCUPATIONS WITHIN THE LIMITS OF THE CITY OF TORRANCE; REPEALING ORDINANCE NO. 383 AND ALL OTHER ORDINANCES OR PARTS THEREOF IN CONFLICT HEREWITH; ESTABLISHING FEES FOR BUSINESSES; AND PROVIDING PENALTIES FOR THE VIOLATION THEREOF.

The City Council of the City of Torrance does ordain as follows:

For the purposes of this Ordinance, the definitions and descriptions of certain businesses, trades, callings and occupations as set forth in Resolution No. 2014 of the City of Torrance are hereby adopted and made a part of this Ordinance as if the same were herein set forth in verbatim.

ARTICLE I

Sec. 1. Newly Established Businesses:

The first license for any newly established business shall be ascertained and paid in the following manner: except in cases where the license required is for the whole or any fractional part of any license period, any applicant for a license for a proposed new business shall, at the time of obtaining the first license, pay the minimum fee required prorated for the unexpired even monthly portion of the license period.

Sec. 2. Issuance of License:

No person shall engage in any business, profession, trade, calling or occupation or perform any act required to be licensed under the provisions of this Ordinance until such license is first obtained. No license shall be issued hereunder when the provisions of some other Article of this Ordinance, or of any other Ordinance of this City, requires a permit to be obtained or to be applied for as a prerequisite to entering into or performing any such business, profession, trade, calling, occupation or act, until such permit is first so applied for or obtained, as the case may be. Any license issued in violation of this Article shall be void.

No license issued under the provisions of this Ordinance shall be construed as authorizing the conduct or continuance of any illegal or unlawful business.

Sec. 3. Contents of Licenses:

All licenses shall be prepared and issued by the City Clerk upon the payment of the sum required to be paid, hereinafter set forth.

(a) Each license so issued shall state upon the face thereof the following:

(1) The person to whom same is issued;

(2) The kind of business licensed thereby;

(3) The amount paid therefor;

(4) The location of such business; and

(5) The date of expiration of such license.

(b) Each license shall state upon the back thereof the following:

"This license constitutes a receipt for the payment of a license tax imposed by the provisions of Ordinance No. 483 and shall have no other legal effect. Said receipt does not authorize the licensee, or any agent or employee thereof, to conduct the business or occupation, or to perform any act, specified on the reverse side hereof, or to conduct or perform any other business or occupation or act in the City of Torrance without strictly complying with all the provisions of the ordinances of said City. THIS RECEIPT DOES NOT CONSTITUTE A PERMIT.

"Any receipt issued upon the payment by check of any license tax shall be void unless the amount due is actually received by the City."

All such licenses shall be countersigned by the City Clerk.

ARTICLE II

Sec. 1. Issuance to Debtor Licensees:

No license for any ensuing, current or unexpired license period shall knowingly be issued to any person who, at the time of making application for any license, is indebted to the City of Torrance for any unpaid license fee required to be paid; provided that the City Clerk, or his duly authorized deputy, may enter into an agreement with any person indebted to the City for the nonpayment of license fees for any past license period, agreeing with such person that such person may pay delinquent license fees for any past license period in equal installments extending over a period of not to exceed one (1) year. In such agreement, such debtor shall acknowledge his debt to the City and agree, in case default be made in the payment of any installment agreed to be paid thereunder, that the whole amount agreed to be paid shall become immediately due and payable, and that the City may then or thereafter enforce the collection of the amount agreed to be paid under such agreement, that the debtor will pay all costs of suit incurred by the City. In case such agreement is executed, licenses for any current or ensuing license period may be issued to any such person upon paying the fee prescribed for the current or ensuing license period, together with penalties, if any.

ARTICLE III

Sec. 1. Suit for Recovery of Unpaid Sums:

Any sum required to be paid under this Ordinance shall be deemed a debt to the City and any person who engages in any business required to be licensed, without first obtaining a license so to do, shall be liable to an action by and in the name of the City of Torrance in any court of competent jurisdiction for the recovery of any such amount.

ARTICLE IV

Sec. 1. Permits: Revocation and Suspension:

(a) Should any section in this or any other ordinance of the City of Torrance require the filing of an application with the City Council as a condition precedent to engaging in business, and a license is required therefor, no license shall be issued to such person by the City Clerk until such permit shall have been so applied for or obtained, as the case may be. Any license issued contrary to this Article shall be void.

(b) Any permit or certificate granted pursuant to the provisions of this Ordinance to any person to conduct, carry on or engage in any business, profession, trade, calling or occupation, unless provision is otherwise specifically made, shall not be revoked or suspended except as provided in this Article.

(c) No such permit or certificate shall be revoked or suspended until a hearing, upon written notice to the permittee or certificate holder shall have been had by the City Council. Written notice of such hearing shall be served upon the permittee or certificate holder, either by personal delivery thereof to the person to be notified or by deposit in the United States mail, in a sealed envelope, postage prepaid, addressed to such person to be notified at his last known business or residence address as the same appears in the public records or other records pertaining to the matter to which such notice is directed. Service by mail shall be deemed to have been completed at the time of deposit in the post office. Such notice shall state:

(1) The grounds for complaint or reason for the revocation or suspension in clear and concise language.

(2) The time when and the place where such hearing is to be held.

(d) If a verified complaint is required to be filed with the City Council, then a true and correct copy of such complaint shall be served on the permittee or certificate holder in lieu of stating the grounds of complaint. However, notice of the time when and the place where such hearing is to be held shall be served with such complaint.

(e) Such notice or copy of complaint shall be served or given to the permittee or certificate holder at least five (5), and not more than ten (10), days prior to the date set for said hearing.

(f) At any such hearing, the permittee or certificate holder shall be given an opportunity to be heard and defend himself, and he may call witnesses in his behalf.

(g) The City Council may continue such hearings from time to time upon good cause being shown therefor.

(h) After conducting such hearing, the City Council may suspend or revoke any such permit or certificate upon such terms and conditions as, in the exercise of a reasonable and sound discretion, it shall determine.

(i) The City Council, after revoking or suspending any such permit or certificate, shall notify the City Clerk of such fact, and thereafter no license shall be issued by said Clerk to any permittee or certificate holder to conduct, carry on or engage in any business or do any act for which such permit or certificate was granted, until a new permit or certificate shall have been granted therefor.

(j) Whenever a regulatory permit is required for the conduct of any business or occupation upon which an occupational license tax is imposed, the failure to pay such license fee will be a ground for the suspension of the permit.

(k) No person shall make any false, misleading or fraudulent statement or misrepresent any fact in any application for a permit or in any notice or record required to be filed with the City Council or any authorized person of this City, in addition to any penalties provided, such conduct shall be grounds for suspending or revoking any permit issued to such person.

(l) No person whose permit or certificate has been revoked or suspended pursuant to this Article, or any other section of this Ordinance, shall engage in or carry on any business or do any act required to be done pursuant to such permit or certificate during the period of suspension or after revocation thereof, until a new permit or certificate shall have been granted.

ARTICLE V

Sec. 1. Amended Licenses - Fees:

No license issued pursuant to this Ordinance shall be transferable, provided that where a license is issued authorizing a person to conduct a business at a particular place, such licensee may, upon application therefor and paying a fee of fifty cents (50c), have the license previously issued amended so as to authorize the conduct of such business from some other location.

ARTICLE VI

Sec. 1. Duplicate Licenses - Fees:

Duplicate licenses may be issued by the City Clerk to replace any license previously issued which has been lost or destroyed, upon applicant therefor filing an affidavit attesting to such fact and at the time of filing such affidavit, paying to the City Clerk a fee of fifty cents (50c) therefor.

ARTICLE VII

Sec. 1. Payment - Fees:

All license fees shall be paid in advance to the City Clerk in lawful money of the United States.

Sec. 2. Posting and Keeping Licenses:

Except as otherwise specifically provided by the provisions of this Article, all licenses must be kept and posted in the following manner:

(a) Subject to other provisions of this Article, any licensee engaged in business in a fixed place of business shall keep the license posted in a conspicuous place upon the premises where such business is conducted.

(b) Any person engaged in business in the City of Torrance, but not operating from a fixed place of business, shall keep the license issued to him on his person at all times while engaging in such business.

(c) Any person operating or conducting any business, fees of which are computed upon the basis of the number of vehicles or pushcarts used in such business, or the equipment necessary or convenient to the conduct of such business, shall keep the license issued for the particular equipment, paraatus, device or vehicle firmly affixed to such equipment, apparatus, device or vehicle in a license holder furnished by the City Clerk. Said Clerk shall charge a fee of fifty cents (50c) for each such license holder provided.

(d) In all cases where a person pays a license fee to do business and, as an incident to such business, uses or operates any motor vehicle in connection therewith, and no license is required for such vehicle, and the fees of such business are not based upon such vehicle, there shall be included in the license a statement of the number of vehicles so used. The City Clerk shall issue to such person, at the time of issuing such license, a sticker which shall indicate the fact that no fee is required for the vehicle. Such sticker must be displayed on the vehicle on the lower right-hand side of the windshield, and the same shall not be transferable. If the licensee ceases to use during any license period should require the replacement of stickers issued, by reason of loss or mutilation, or proposes to use some vehicle not in use at the time of payment of license fees, an affidavit setting forth such fact must be filed before such vehicle is put in use. Upon filing of such affidavit, the City Clerk shall issue a sticker for such vehicle.

(e) In all cases where the license fee is based upon the number of trucks, trailers, tractors or horse-drawn vehicles, the City Clerk shall issue a separate license and license sticker for each such vehicle. Where a license is based upon the unladen weight of any vehicle, an affidavit certifying to the make, type, and unladen weight of such vehicle must be filed with the City Clerk. The license shall be kept in a license holder as in case so do, shall be subject to an action by and in the name of the City of Torrance in any court of competent jurisdiction for the recovery of any such amount.

ARTICLE IV

Sec. 1. Permits: Revocation and Suspension:

(a) Should any section in this or any other ordinance of the City of Torrance require the filing of an application with the City Council as a condition precedent to engaging in business, and a license is required therefor, no license shall be issued to such person by the City Clerk until such permit shall have been so applied for or obtained, as the case may be. Any license issued contrary to this Article shall be void.

(b) Any permit or certificate granted pursuant to the provisions of this Ordinance to any person to conduct,

"Public Notices"

TORRANCE HERALD
IN THE SUPERIOR COURT OF THE STATE OF CALIFORNIA IN AND FOR THE COUNTY OF LOS ANGELES

JOHN T. McNAMARA, Plaintiff,
vs.
ANNA WOLFROM McNAMARA, also known as ANNA WOLFROM DOVE, Defendant.

No. PASA. D6853

Action brought in the Superior Court of the County of Los Angeles, and Complaint filed in the Office of the Clerk of the Superior Court of said County.

SUMMONS

THE PEOPLE OF THE STATE OF CALIFORNIA SEND GREETINGS TO: ANNA WOLFROM McNAMARA, also known as ANNA WOLFROM DOVE, Defendant.

You are directed to appear in an action brought against you by the above named plaintiff in the Superior Court of the State of California, in and for the County of Los Angeles, and to answer the Complaint therein within ten days after the service on you of this Summons, if served within the County of Los Angeles, or within thirty days if served elsewhere, and you are notified that unless you appear and answer as above required, the plaintiff will take judgment for any money or damages demanded in the Complaint, as arising upon contract, or will apply to the Court for any other relief demanded in the Complaint.

Given under my hand and seal of the Superior Court of the County of Los Angeles, State of California, this 28th day of September, 1949.

(SEAL SUPERIOR COURT
LOS ANGELES COUNTY)

HAROLD J. OSTLY,
County Clerk and Clerk of the
Superior Court of the State of
California, in and for the
County of Los Angeles.
By R. D. McGAVOCK, Deputy

ALBERT ISEN
Attorney for Plaintiff
1607 Cabrillo Avenue
TORRANCE, California

Nov. 17, 24, Dec. 1, 8, 15, 22, 29, 1949; Jan. 5, 12, 1950.

TORRANCE HERALD
CERTIFICATE OF BUSINESS
FICTITIOUS FIRM NAME

THE UNDERSIGNED do hereby certify that they are conducting a grocery business at 1521 Madrid Avenue, City of Torrance, County of Los Angeles, State of California, under the fictitious firm name of MADRID MARKET and that said firm is composed of the following persons, whose names and addresses are as follows to wit:

John A. Hedberg, Sr., 1513 Madrid Avenue, Torrance Calif., and Kenneth D. Malloy, 1234 W. 1st Street, San Pedro, Calif.

WITNESS their hand this 7th day of November, 1949.

JOHN A. HEDBERG, SR.
KENNETH D. MALLOY

STATE OF CALIFORNIA)
COUNTY OF LOS ANGELES) ss

ON THIS 7th day of November A.D., 1949, before me Bob L. Haggard, a Notary Public in and for said County and State, residing therein, duly commissioned and sworn personally appeared John A. Hedberg, Sr., and Kenneth D. Malloy known to me to be the persons whose names are subscribed to the within Instrument, and acknowledged to me that they executed the same.

IN WITNESS WHEREOF, I have hereunto set my hand and affixed my official seal the day and year in this certificate first above written.

BOB L. HAGGARD,
(SEAL) Notary Public in and for
Said County and State
My Commission Expires May 7th, 1951

November 17, 24, Dec. 1, 8, 1949

TORRANCE HERALD
NOTICE OF HEARING OF PETITION FOR PROBATE OF WILL
NO. 300440

In the Superior Court of the State of California, in and for the County of Los Angeles, In the Matter of the Estate of RAYMOND J. ROGERS, also known as R. J. ROGERS, Deceased.

Notice is hereby given that the petition of Ruth E. Rogers for the Probate of the Will of the above-named deceased and for the issuance of Letters Testamentary thereon to her will be heard at 9:15 o'clock A.M., on December 7, 1949, at the court room of Department 4, of the Superior Court of the State of California, in and for the County of Los Angeles.

Dated November 17, 1949.

HAROLD J. OSTLY,
County Clerk
By R. J. CURTIS, Deputy

W. E. Kalbfleisch
1368 Sartori Avenue
Torrance, Calif.
Attorney for Petitioner

November 17, 24, Dec. 1, 1949.

"Public Notices"

TORRANCE HERALD
NOTICE OF INTENTION TO ENGAGE IN THE SALE OF ALCOHOLIC BEVERAGES

November 29, 1949

TO WHOM IT MAY CONCERN:

Notice is hereby given that fifteen days after the above date, the undersigned proposes to sell alcoholic beverages at these premises, described as follows:

18176 Hawthorne Blvd., Torrance

Pursuant to such intention, the undersigned is applying to the State Board of Equalization for issuance of an alcoholic beverage license (or licenses) for these premises as follows:

Drinkable Beer

Anyone desiring to protest the issuance of such license(s) may file a verified protest with the State Board of Equalization at Sacramento, California, stating grounds for denial as provided by law.

GUELDA A. GRAHAM

December 1, 1949.

TORRANCE HERALD
30919
NOTICE OF HEARING OF PETITION FOR PROBATE OF WILL
No. 300999

In the Superior Court of the State of California, in and for the County of Los Angeles, In the Matter of the Estate of WILLIAM JOSEPH HAYMAN, Deceased.

Notice is hereby given that the petion of Charles Mead for the Probate of the Will of the above-named deceased and for the issuance of Letters testamentary thereon to petitioner will be heard at 9:15 o'clock A.M., on December 20, 1949, at the court room of department 4 of the Superior Court of the State of California, in and for the County of Los Angeles.

Dated November 29, 1949.

HAROLD J. OSTLY, County Clerk
By H. L. DOYLE, Deputy

CHARLES RIPPY
1331 Post Avenue
Torrance, California
Attorney for Petitioner

December 1, 8, 15, 1949.

TORRANCE HERALD
NOTICE TO BIDDERS

NOTICE IS GIVEN that sealed proposals will be received at the office of the City Clerk, City Hall, Torrance, California, until 8:00 P.M. on Tuesday, December 6, 1949, for furnishing to said City the following facilities and services:

For furnishing, maintaining and operating a Bus Terminal in the downtown area of the City of Torrance.

Bids must be made on special proposal forms furnished by the City Manager and must be accompanied by cash, certified or cashier's check, or bidder's bond payable to the City of Torrance, in the amount of One Thousand Dollars ($1,000.00).

Plans showing the layout of the proposed Terminal and facilities must accompany the bids.

For further particulars call at the office of the City Manager, City Hall Torrance.

The City Council reserves the right to reject any and all bids.

This notice is given pursuant to order of the City Council of said City, stated at Torrance, California, this 29th day of November, 1949.

GEORGE W. STEVENS,
City Manager.
City of Torrance, California

December 1, 1949.

"Public Notices"

(Continued on Page 24)