# Sports

## Police Held to 4-4 Tie As Darkness Halts Game

By Ed Siedel

**In an 11-inning thriller played Sunday afternoon on the green at Municipal Park, the Torrance Police and the Southwest Merchants played to a 4-4 standoff. Darkness ended the game before a verdict could be reached.**

Going into the eighth frame with a 4-1 lead, Manager Swayne Johnson inserted Twirler Theodosis on the mound and the Merchants solved Harry's slants for three runs to knot the score.

The locals muffed a golden scoring opportunity in the bottom of the ninth inning when with bases loaded and only one out, an attempted squeeze play boomeranged into a double play to end the inning.

The contest was highlighted by a booming homerun off the bat of Center fielder Swayne Johnson which soared over the leftcenter field fence in the fourth inning. Also an encouraging note for the locals, was the two-hit, one-run eight-inning pitching chore turned in by Chuck Searles.

Score by innings.

| | | |
|---|---|---|
| Torrance | 000 300 100 00— | 4 5 3 |
| SW Merch. | 010 000 030 00— | 4 6 1 |


$1,000,000 IN FURS ALIVE
WEST. INTL.
FUR ANIMAL SHOW
SHRINE CONVENTION HALL
ADMISSION: ADULT 75c - CHILD 25c
ENTERTAINMENT FASHION SHOWS
DEC. 1 to 4
OPEN 2 PM To 10 PM
EDUCATIONAL EXHIBITS



A.A.A. BIG CARS
On NEW 1/2-mi. Dirt Track
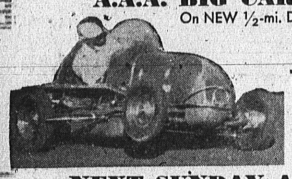
7 EVENTS
T-T 1 P.M.
1st Event 2:30
NEXT SUNDAY AFT.
See: Johnny Mantz, Troy Ruttman, Mac Hellings, Duane Carter, Walt Faulkner, Jim Davies, etc.
Carrell Speedway

GOING, GOING—BUT NOT GONE . . . Surrounded by a host of L. A. tacklers, Don Smith, Warrior quarterback, picks up four yards before being dropped. El Camino lost the rugged Thanksgiving Day game by a 6-0 score. —Herald photos

## El Camino Warriors Drop Rugged Homecoming Contest 6-0 to East Los Angeles in Finale

**Sixty minutes of bruising football, replete with injuries and lost tempers ended dismally for 7000 El Camino JC Homecoming rooters Thanksgiving Day as the Warriors dropped a tight season finale to East Los Anglees JC, 6 to 0. ksgiving Day as the Warlors dropped a tight**

A 65-yard pass play which went for a touchdown in the first quarter was all the scoring punch East LA needed to sew up the contest.

Victory gained the Metropolitan Conference championship for the Huskies and kept them in the running for the Little Rose Bowl bid. It represented the third loss for El Camino as compared with seven wins. It also was the visitor's tenth straight victory this season.

El Camino blew an excellent scoring chance with one minute left in the first half when the Warriors marched from their own 23 to the Huskie 11, only to have the ball taken away on downs.

Actually, the Warriors outgained their guests in both the air and ground departments. El Camino rolled to 185 ground yards compared to LA's 90; 158 gained through the air lanes to 100 for LA.

But they still pay off on the final score.

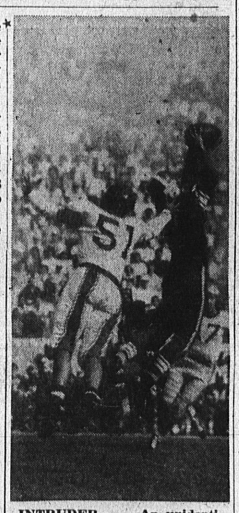

INTRUDER . . . An unidentified East L.A. gridder leaps high into the air to intercept a pass intended for Fullback Fred Spring (51).

## Tarbabes Feted At Farewell School Dinner

A dinner honoring the Torrance High School B football squad was held Tuesday night at the school. It represented the last time that members of the team which lost a chance for a tie for the Bay League B championship by one point would be assembled as a unit.

Honored with the distinction of being elected honorary captain of the year was Dick Carrow, end. Diminutive Tad Mimura, halfback, was voted by his teammates for the distinction of receiving the Ray Rickhart Sportsmanship Trophy.

## Local Boxers Tabbed for Friday Match

Duke Brickey, a clever, hard-punching Long Beach welterweight, will tackle bull-shouldered Glen Vandall, a slugging ex-football player from Torrance High, in the main event of the amateur fight card at the Wilmington Bowl tomorrow night.

Both boys have come up the fistic ladder like a fireman in a hurry, and rate today as leading contenders for this winter's Golden Gloves crown.

Last week's popularity trophy winner, heavyweight Arturo Garibay of Wilmington, a former athlete at Banning High, takes on Chick Young of Pasadena; Don Garrison, a heavyweight and ex-grid star at Torrance, draws another tough rival in the special, while heading the list of five additional preliminaries, the first starting at 8:30, will be Frank Silva, a Wilmington youngster who showed plenty of promise in his debut last week, vs. Pete Gonzales.

# Douroux, Vaughn On All-Bay Team

## Crawford, Costa, Dandoy Also With All-Stars

(Continued from Page 1)

which he will graduate after this semester. He is one of the few Bay League players who ever earned All-Bay League first team honors two years in a row.

Last season Pete received the nod as a tackle. However, when he reported for duty this year, he was switched to the center spot by a harried Coach Cole who sought to strengthen the team down 'the middle." Pete came through with flying colors. Not only did he prove a defensive stumbling block for opposing ball carriers, he provided a hub around which the line operated.

In affording Pete the top center spot, the All-Bay League pickers chose him over Bob Van Hosen from El Segundo who received the honor last year.

Also a stellar defensive player, Wendell Vaughn was most noted for his pass catching abilities. In game after game, the tall wingman kept Torrance in the fray by snagging aerials pitched by teammate Boyd Crawford.

Coaches Cole and Rex Welch of the local squad noted also that although the team finished in the second division of the league standings, Quarterback Crawford was named to the All-Bay League honorable mention squad. Feeling here was that the team's relative position precluded any higher honors for Crawford, who is undoubtedly the best T-formation ball handler in the league.

Aramis Dandoy and Frank Costa also had the recognition coming, Coach Cole said. Each has played solid, conscientious ball all year and never let down when the going got rough.

### ALL-BAY LEAGUE POSITIONS ARE PICKED BY PLAYERS

The All-Bay League squad, unlike other "all-star" aggregations, was not chosen by the press, the fans or any group other than the men who can choose relative merits most accurately—the players themselves.

At the end of the regular season, each school varsity is asked to pick an all-opponent team. The boys judge their adversaries position by position and send their recommendations to Bay League headquarters.

Hence, if a player has been consistently "hard to get along with" all season, his adversaries will know about it, and the correct choice will be made.

### MUCH IN COMMON

"There are only two occasions in American life when people have a regard for one's privacy. One is when you are at prayer; the other when you go fishing."

## All-Bay League GRID SELECTIONS

| | | |
|---|---|---|
| Left End | Wendell Vaughn | Torrance |
| Left Tackle | Tom Chatham | Santa Monica |
| Left Guard | Ronny Mann | Inglewood |
| Center | Pete Douroux | Torrance |
| Right Guard | Bill Lackey | Santa Monica |
| Right Tackle | Barry Smith | Inglewood |
| Right End | Roger Hyduke | Inglewood |
| Quarterback | Lardon Exley | Santa Monica |
| Left Halfback | Bill Angel | Leuzinger |
| Right Halfback | Ed Schmidt | Leuzinger |
| Fullback | Johnny Lewis | Leuzinger |

Members of Torrance Varsity named in honorable mention: Boyd Crawford, quarterback; Aram s Dandoy, halfback; Frank Costa, left tackle.

BACK FOR ENCORE

## Experienced Backfield, Fresh Talent Set for '50 Grid War

**The greatest wrecker of football teams—graduation—will take its toll among the ranks of the huskies who have capered on the local greensward during the past three months. To be most noticeable by their absence will be such stars as Boyd Crawford, Pete Douroux Wendell Vaughn, Frank Costa and Ronnie Higgins.**

However, bemoan his fate as he might, Coach Eddie Cole, Grand Tutor of Torrance's Terrible Tartars, will not find himself in an excessively unbearable condition when the leather starts flying again in September.

His backfield is virtually set. Joe Clevenger at fullback, and Aramis Dandoy and Jack Faren at the halfoack slots,—first stringers and "60-minute men" this year will be back in the fall. All have learned a lot and will probably exceed this year's performance.

At the ends, Cole will be comforted by the presence of Cal Browning and Beryl Jones who all season pushed Vaughn and Johnny Kulp hard for first string honors. Both Browning and Jones have at least two years of play here ahead of them.

Probably the greatest single source of aid will come from Coach Cliff Greybehl's B squad. Fourteen of his lightweights will move up to varsity assignments next year. Those slated for the change are the following:

Dick Armond, a speed merchant halfback; Charley Camoh, a backfield man; Billy Crawford, quarterback; Bill Gray, tackle; Gary Groves, fullback with terrific potentiality; Irwin Costen, backfield; Ray Kelley, end; Lee Mortensen, huge freshman lineman; Jim Murphy, backfield; Larry Roy, end; Frank Schmidt, tackle; Johnny Spiller, center; John Shankro, guard; and Jerry Downing, halfback.


F. Maurer
Reed & Pipe Organ Builder
Newly Electrified and Unified Pipe-Reed Organ, 1 to 5 manual $1,400 up, for Home and Church
2040 West 8th St., Santa Ana
Kimball 2-4922



Ford
50 WAYS NEW FORD for '50
The one fine car in the low-price field
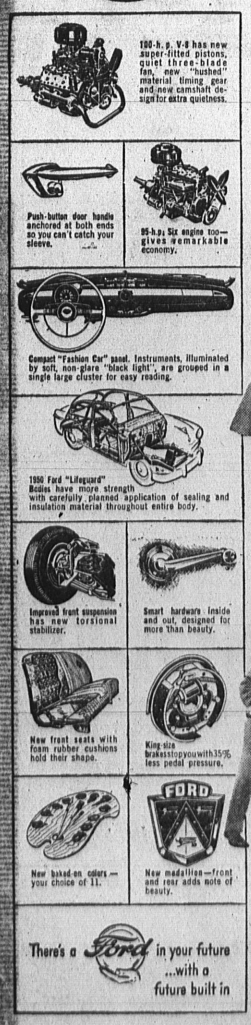

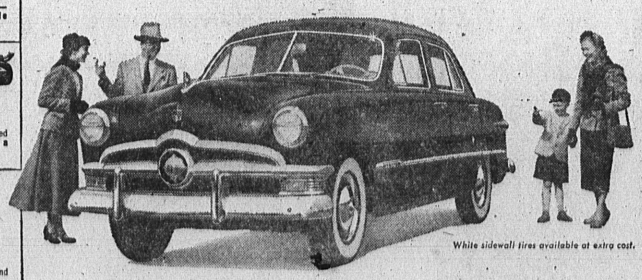
White sidewall tires available at extra cost.
The 1950 Ford is 50 ways new and finer . . . from new heavier gauge steel frame and 13 way stronger "Lifeguard" Body to new designed ceiling and seating for greater head room. New comfortable foam rubber front seat cushions, over, new special non-sagging springs. New richly colored upholstery fabrics. New push button door handles, new rotary secure door latches. Eleven brand-new baked-on enamel colors that keep their freshness because they're "built to live outdoors."
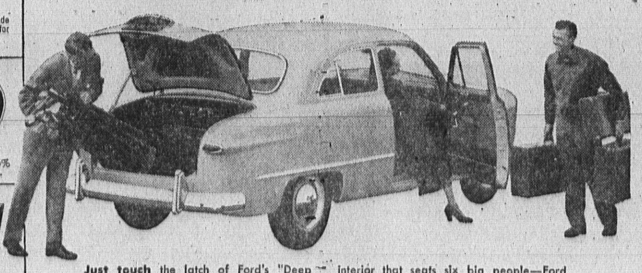
Just touch the latch of Ford's "Deep Deck" Luggage Locker—22.9 cu. ft. of usable space awaits any load you can muster. Just sit in the '50 Ford's luxurious new interior that seats six big people—Ford has more hip and shoulder room than any car in its class. For an even bigger thrill drive this '50 Ford . . . the fine car in its field.
See : : : hear : : : and feel the difference at your FORD DEALER'S
SCHULTZ & PECKHAM
1420 CABRILLO AVE. TORRANCE 137



For Fall Driving
BE SAFE!
PAY-AS-YOU-RIDE NOW-LET US CHECK
- BRAKES
- STEERING
- COOLING SYSTEM
- IGNITION —POINTS —CARBURETOR
- CLUTCH, ETC.

Free Diagnosis
Factory Trained MECHANICS
Pontiac ENGINEERED PARTS
HARBOR PONTIAC CO.
120 No. Pacific—TE 3-2484
SAN PEDRO
Over 22 Years Dependable Service



CAN YOU STOP?

Firestone BRAKE SPECIAL
Not just an ordinary brake adjustment but:
HERE'S WHAT WE DO: 1. Remove front wheels and inspect lining. 2. Inspect, clean and repack front wheel bearings. 3. Inspect brake drums. 4. Check and add brake fluid if needed. 5. Adjust brake shoes to secure full contact with drums. 6. Carefully test brakes.
REGULAR $3.50 VALUE THIS MONTH ONLY $1.19
Your Safety is our business!
SAVE $5.00
On A Complete BRAKE JOB at Firestone
JUST SAY "CHARGE IT"
WHILE THEY LAST!
Firestone GUARANTEED
Factory-Method New Treads Applied On Sound Tire Bodies or On Your Own Tires
6.95 6.00-16 AND YOUR OLD TIRE
Other Sizes Proportionately Low

Firestone
MARCELINA at CRAVENS — TORRANCE