TORRANCE BUYER'S GUIDE

STADDEN MOTOR PARTS
WHOLESALE — RETAIL
COMPLETE AUTOMOTIVE MACHINE SHOP
DUCO and DULUX AUTOMOBILE PAINTS
1601 GRAMERCY TORRANCE 2903

Baker's Furniture Exchange
NEW and USED — CASH or EASY TERMS
1512 CRAVENS AVE. (Across from City Hall) TOR. 2251
"We Refuse to be Undersold"

TORRANCE HOBBY SHOP
Toys and Hobby Supplies
We Give S & H Green Stamps
1219 EL PRADO (Opp. El Prado Furniture) TOR. 1757

KIDDIE LANE
We Major In Minors
1316 SARTORI AVE. (4 Doors North of Bank of America)
We Give S & H Green Stamps
TORRANCE 2233

QUALITY MARKET
Established 1925
Headquarters for Fine Foods
2171 TORRANCE BLVD. TOR. 93

TORRANCE FOOD MARKET
Torrance's Oldest Market — Est. 1912
Now In Our New Store 1617 Cabrillo Avenue
TORRANCE 1961

FOR EXPERT RADIO and TELEVISION SERVICE
CALL TORRANCE 167-W
DE BRA RADIO CO.
(Since 1923) 1517 Cabrillo

COME IN AND SEE THE NEW
MAYTAG AUTOMATIC WASHER
APPLIANCE and RADIO SERVICE and REPAIRS
FIVE POINTS ELECTRIC
1639 CABRILLO AVE. PH. TOR. 430

DING HOW RESTAURANT
GENUINE CHINESE FOODS — FAMILY STYLE
COMPLETE AMERICAN LUNCHEONS and DINNERS
CHINESE FOOD TO TAKE OUT
1652 CABRILLO (Corner Carson) TOR. 81

GIBSON and DEVORE
Home Appliance Co.
FEATURING . . .
HOTPOINT HOME APPLIANCES
1875 WEST CARSON ST. TOR. 1728

NEW 2-BEDROOM HOMES
$195.00 DN. — $55.00 PER MO. — $5690.00 Full Price
Wm. H. Tolson and Associates
Exclusive Sales Agents
1920 WEST CARSON TOR. 1697 or 2321

TORRANCE PHARMACY
Prescription Druggists
1411 MARCELINA AVE. TORRANCE, CALIF.
PHONE TORRANCE 3

PARRISH STATIONERS
Office Supplies • Gifts • Greeting Cards
Typewriter Sales - Service - Rentals
1415 MARCELINA AVE. TOR. 877

HENRY BACKLUND
AUTOMOTIVE SERVICE
Formerly Service Manager for Oldsmobile and Cadillac
Specializing in Hydra-Matic Service
1959 TORRANCE BLVD. TORRANCE 1732

- Unpainted Furniture
Stoves - Refrigerators - Washers - Outdoor Furniture
EASY TERMS
BURKE'S BARGAIN SPOT
2113 TORRANCE BLVD. TORRANCE 1726

Brown and Stewart's Service
AUBREY H. BROWN - BEN D. STEWART, Prop.
Veltex Gas Armstrong Tires
Complete Repair Service
2326 TORRANCE BLVD. TORRANCE 2044

SURPLUS BARGAINS!
Genuine Government Surplus and
Manufacturers Overproduction
Work Clothing - Fishing and Camping Equip.
State Surplus Co.
2081 TORRANCE BLVD. TORRANCE 1914

Virgel's Wheel Frame Alignment
"AUTHORIZED BEAR SAFETY SERVICE"
ALL TYPES OF FRAMES AND FRONT ENDS SERVICED
COMPLETE BRAKE SERVICE
FREE SAFETY INSPECTION
1750 WEST CARSON TOR. 1783

LINOLEUM
ASPHALT TILE
FREE ESTIMATES • F.H.A. TERMS
EXPERT INSTALLATION
Modern Floor Covering Inc.
1437 MARCELINA (Next to Post Office) TOR. 1826

Grand Guardian Visits Torrance Bethel 25th

Mrs. Nellie Montague, deputy grand guardian, made her official visit to Torrance Bethel, Jobs' Daughters, last Tuesday and was escorted and introduced by Joy Oursler, honored queen. Other out-of-town visitors and many parents were present.

Doughnuts, cider, and coffee were served by Mrs. Rolive Bever, promotor of hospitality, and Mrs. Don Luster, and Mrs. J. W. Stephens, of the Mothers' Club. Beautiful asters of various hues decorated the long tables. Community singing was led by Associate Guardian Willian Bremner, assisted by Pat Clere at the piano.

Halldale PTA Sets Meeting Of Board 4th

Halldale P.T.A. board will meet Friday, November 4, 9:30 a.m. at the school, to discuss plans for the room mothers tea to be held November 15th.

Mrs. E. M. Bernardin, president, urges all parents to save their old newspapers for the newspaper drive that will be held later this month.

Never tell people how you are; they don't want to know.
—GOETHE

Torrance Students Are Guests

Sixth Grade pupils of William Brodley's room were guests of KFI Radio and Television Station recently when they enjoyed a tour of the station and watched the stage setting for "Ladies Day" and remained for that program.

One of the room mothers, Mrs. Cooke, a contestant on the program, was a prizewinner.

At the conclusion of the program the children were served refreshments.

Richard Is Seven Now

Richard, seven-year-old son of Mr. and Mrs. George A. Bradford, Jr., 1323 Beecl. avenue, celebrated his birthday Wednesday afternoon at an enjoyable party in the family home.

Birthday cake and ice cream were enjoyed by Richard and his friends following games with prizes for winners.

Present were Pat and Mike Derouin, Gary Litaker, Stephen Humphries, Richard and his brother Frankie.

MRS. FLETCHER LEAVES FOR HOME IN NORTH

Mrs. Philip N. Fletcher and Philip of 1416 Acacia avenue and Mrs. Eugene Fletcher left this week for a new home in Walnut Creek.

Mr. Fletcher, a civil engineer now associated with Bechtel Corp., engineers and contractors of San Francisco, preceded his family to the northern city earlier this year. Mrs. Fletcher has been identified with music circles in Torrance, her special interest being the PTA-sponsored Mothersingers.

NOW! Save 50%

ON ROOFLESS-TYPE PLATES

Dr. Raymond has cut right in half the prices he asked Aug., 1949, for his Roofless Type Dental Plates, that are a boon for those with adaptable mouths who prefer them to full roof plates. Ask a dentist. Dr. Raymond's transparent palate and other types of full roof dental plates at . . .

PRICES TO SUIT THE THRIFTY

No Money Down!

DO NOT BRING ONE PENNY WITH YOU

"I MEAN EVERY WORD OF IT"

In fact, on approval of your credit, have your DENTAL PLATES MADE NOW, and PAY NOTHING until you start your small weekly or monthly credit payments after FEBRUARY 1ST, 1950.

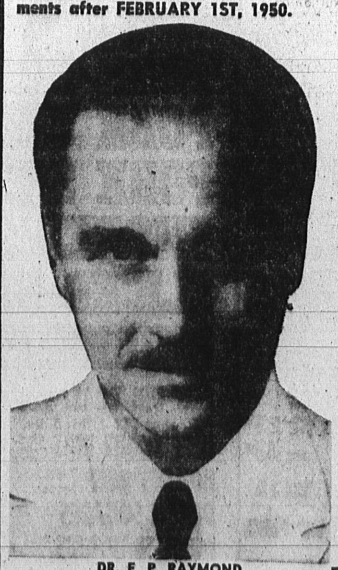

DR. E. P. RAYMOND
OVER 15 YEARS IN PRACTICE . . . SIXTH YEAR AT FIRST AND PINE

TO THE UNEMPLOYED

To you who have LOST your jobs recently, have your DENTAL work done NOW while you have leisure time. We offer to the temporarily unemployed our helpful NO MONEY DOWN TERMS on approval of your credit, for your dental work. You need not start paying until some reasonable time after you are gainfully employed.

LOW PRICES
For All Types of Dental Plates
ONE DAY SERVICE

Out of town cases or rush patients, coming in before 10 A. M. any day except Saturday may have impressions taken—plates delivered SAME DAY — WHEN NO EXTRACTIONS ARE NEEDED.

No App't. Necessary for Examination

To Senior Citizens and Pensioners Special Low Prices

PHONE: 6-3939 — CREDIT EXTENDED TO SENIOR CITIZENS

Dr. Raymond
DENTIST
CORNER FIRST and PINE
Entrance 122 W. FIRST ST.
LONG BEACH
Tune In KGER 4:55 P. M. Week Days—Sunday 2:30 P. M.
WORLD-WIDE NEWS DAILY

"Public Notices"

TORRANCE HERALD

RESOLUTION NO. 2008

A RESOLUTION OF THE CITY COUNCIL OF THE CITY OF TORRANCE DECLARING ITS INTENTION TO VACATE A CERTAIN ALLEY IN TRACT NO. 8198; FIXING A TIME WHEN THE CITY COUNCIL WILL MEET TO TAKE FINAL ACTION THEREON; AND PROVIDING FOR THE PUBLICATION OF THIS RESOLUTION.

The City Council of the City of Torrance does resolve as follows:

WHEREAS, the City Council has been petitioned to vacate a certain alley within the City of Torrance, more particularly described as follows, to wit:

All of that East and West alley as shown on Map of Tract No. 8198, recorded in Book 140, Page 5 of Maps in the office of the County Recorder, County of Los Angeles, California, being bounded on the North by Lot 22 of said Tract, on the East by the prolongation of the Westerly line of the North and South alley in said Tract, on the South by Lots 23 and 24 of said Tract and on the West by the prolongation of the Easterly line of Manhattan Place; and

WHEREAS, the City Council finds that said alley, being only fifteen feet (15') in width, is impracticable for use as such, and further finding that said alley is approximately only ninety-five (95) feet in length, the said City Council herewith declares its intention to vacate said alley.

NOW, THEREFORE, BE IT RESOLVED that the alley to be vacated and the details of said vacation are more particularly shown upon a map bearing the legend "Map showing proposed vacation of an alley in Tract No. 8198 in the City of Torrance," which map is hereby approved for the purpose of this proceeding and is hereby ordered filed in the office of the City Clerk of the City of Torrance and marked "Filed August 9, 1949," and which map is hereby referred to for particulars as to the proposed vacation.

RESOLVED that the 9th day of November, 1949, at 8:00 o'clock p.m. of said day, in the Council Chamber of the City Hall of the City of Torrance, is the time and place fixed when the City Council will meet to take final action hereon and which time is more than fifteen days after the adoption of this Resolution; that at said time any objections that may be made to the vacation of said alley will be heard and passed on; and in the event all objections made and urged are overruled, the City Council shall be deemed to have jurisdiction to order said alley hereinbefore described to be vacated.

RESOLVED that the City of Torrance reserves and excepts from the vacation all permanent easements and the right at any time, or from time to time, to construct, maintain, operate, replace, remove and renew sanitary sewers and storm drains and appurtenant structures in, upon, over and across said alley or any part thereof, and to construct, maintain, operate, replace, remove, renew and enlarge lines of pipe, conduits, cables, wires, poles, and other convenient structures, equipment and fixtures for the operation of gas pipe lines, telegraphic and telephone lines, and for the transportation or distribution of electric energy, petroleum and its products, and water, including access and the right to keep the property free from inflammable materials and wooded growth, and otherwise protect the same from all hazards in, upon and over the alley or part thereof proposed to be vacated.

RESOLVED that this Resolution be published once a week for at least three successive weeks prior to the day fixed herein for the meeting of the said City Council, in a newspaper of general circulation, to wit the Torrance Herald, published in the City of Torrance, and that this Resolution be conspicuously posted along the boundaries of the part or portion herein proposed to be vacated and not less than three hundred feet apart, and not less than three in all.

RESOLVED that in the herein proposed vacation of said alley aforementioned, the Council of the City of Torrance hereby elects to proceed under and in pursuance of the provisions of the Street Vacation Act of 1941 of the State of California (Chapter 250, Statutes of 1941) as amended.

Adopted this 9th day of August, 1949.

J. HUGH SHERFEY, JR.
Mayor of the City of Torrance

ATTEST:
A. H. BARTLETT, City Clerk
of the City of Torrance

STATE OF CALIFORNIA)
COUNTY OF LOS ANGELES) ss
CITY OF TORRANCE)

I, A. H. Bartlett, City Clerk of the City of Torrance, California, do hereby certify that the foregoing Resolution was adopted and approved on the 9th day of August, 1949, at a Regular Meeting of the City Council by the following roll call vote:

AYES: COUNCILMEN: Dale, Haggard, Jackson, Powell and Sherfey.
NAYS: COUNCILMEN: None.
ABSENT: COUNCILMEN: None.

A. H. BARTLETT, City Clerk
(SEAL) of the City of Torrance
October 20, 27, Nov. 3, 1949.

First Son

Mr. and Mrs. D. Richard Pierson of 1341½ W. 219th street are the parents of a son born in Torrance Memorial Hospital.

$5000 POLIO POLICY

ONLY **$10** FOR 2 YEARS

for your Entire Family

Lund CO. INSURANCE
1425½ Marcelina
Torrance
Next to Post Office
PHONE 356

"Public Notices" "Public Notices"

TORRANCE HERALD
TORRANCE AREA YOUTH BANDS INC.
SUMMARY OF RECORDED RECEIPTS AND DISBURSEMENTS
FINANCIAL STATEMENT - OCTOBER 1, 1948 TO OCTOBER 1, 1949

Balance October 1, 1948			$ 283.94
RECEIPTS:			
City of Torrance		$4,000.00	
Refund Torrance Power Co.		10.25	
Receipts from Concert at High School Auditorium		62.30	
Refund for Traveling Expenses		147.51	
Sale of Food		89.92	
Refund of Insurance Premium		43.80	
Receipts from Campaign		5,274.20	
Loan from Torrance National Bank		1,000.00	
Donations		125.00	
Tuitions received		211.50	
Miscellaneous Receipts		21.38	
Sale of Dinners Torrance Chamber of Commerce		25.50	
Total Receipts			11,012.66
Grand Total			$11,296.60
DISBURSEMENTS:			
Salary for Director		$2,600.00	
Repairs on Musical Instruments		54.74	
Bonus for labor on Elm Street House		888.24	
Rent for use of Civic Auditorium from August, 1947, to April, 1948		357.57	
Printing		51.66	
Repairs to Elm Street House		49.44	
Transportation of Band		369.41	
Sheet Music for Band		311.52	
Purchase of Instruments and payments on Instruments previously purchased		1,044.75	
Stationery and Stamps		65.01	
Insurance on Instruments		34.72	
Dinners Torrance Chamber of Commerce		25.00	
Campaign Expenses:			
Prizes for Campaign	$2,287.53		
Trophies for Campaign	514.65		
Entertainment Expenses	343.75		
Miscellaneous Expenses (Traveling, Printing, Photographs, Postage, Telephone and Parade)	1,215.02		
		4,460.95	
Payment of loan to Torrance Nat. Bank		1,000.00	
Interest		16.17	
Entertainment of Band		80.53	
Advertising		21.60	
Service Charges to Bank		7.15	
Returned check (maker deceased)		10.00	
Miscellaneous Expenses		7.50	
Total Disbursements			11,180.76
Balance of funds			$ 115.84

Torrance Area Youth Bands Inc.
"Uniform Fund"
October 1, 1948 to October 1, 1949

Operation of Interest Account		
Torrance National Bank		
Balance on Deposit October 1, 1948	$2,177.22	
Deposit June 9, 1949 by Youth Band	343.75	
Interest credited January 1, 1949	8.32	
Total		$ 2,529.29
Checks Issued and Withdrawals:		
October 18, 1948, Payable for Uniforms	1,000.00	
December 18, 1948, Payable for Banner and Flag	65.48	
March 18, 1949, Payable for Uniforms	600.00	
April 26, 1949, Transfer to checking account redeposited June 9, 1949	343.75	
June 16, 1949, Payable for Uniforms	301.65	
Total Checks Issued and Withdrawals		2,310.86
Balance on Deposit October 1, 1949		$ 218.43
Grand Total on Deposit Oct. 1, 1949, Torrance Nat. Bank		$ 334.27

Signed FORREST W. MEYERS
President
Signed ERNEST F. GOFF
Treasurer
Signed BURT C. LOCKE, JR.
Public Accountant.

November 3, 1949.

"Public Notices"

TORRANCE HERALD
29544
NOTICE OF TRUSTEE'S SALE
T.O. No. 49-6752

On Tuesday, November 15, 1949, at 11:00 A.M., TITLE INSURANCE AND TRUST COMPANY, as Trustee under and pursuant to Deed of Trust dated May 15, 1948, executed by TRAILER-CRAFT TRAILERS, INC., and recorded July 29, 1948, in book 27882, page 114, of Official Records in the office of the Recorder of Los Angeles County, California, will sell at public auction to highest bidder for cash (payable at time of sale in lawful money of the United States) in the lobby of the main entrance of Title Insurance Building, 433 South Spring Street, Los Angeles, California, all right, title and interest conveyed to and now held by it under said Deed in the property situate in said County and State described as:

PARCEL 1: The west 250 feet of lot 72 of Tract No. 4671, as per map recorded in book 56 pages 30 and 31 of Maps in the office of the county recorder of said county.

EXCEPT the north 240 feet thereof.

PARCEL 2: The east 195 feet of the west 445 feet of Lot 72 of Tract No. 4671, as per map recorded in book 56 pages 30 and 31 of Maps in the office of the county recorder of said county.

EXCEPT the north 180 feet thereof.

PARCEL 3: An easement for road and incidental purposes to be used in common with others, over the south 30 feet of the north 195 feet, except the west 265 feet and the east 30 feet of the west 265 feet of the north 240 feet of lot 72 of Tract 4671, as per map recorded in book 56 pages 30 and 31 of Maps in the office of the county recorder of said county.

EXCEPTING any portion within the lines of Parcel No. 2 above.

Said sale will be made, but without covenant or warranty, express or implied, regarding title, possession, or encumbrances, to pay the remaining principal sum of the note secured by said Deed, to-wit: $23,053.44, with interest from January 15, 1949, as in said note provided, advances, if any, under the terms of said Deed; fees, charges and expenses of the Trustee and of the trusts created by said Deed.

The beneficiary under said Deed, by reason of breach or default in the obligations secured thereby, heretofore executed and delivered to the undersigned a written Declaration of Default and Demand for Sale, and written notice of breach and of election to cause the undersigned to sell said property to satisfy said obligations, and thereafter, on June 28, 1949, the undersigned caused said notice of breach and of election to be recorded in book 30430, page 26, of said Official Records.

Date: October 13, 1949.
TITLE INSURANCE AND TRUST COMPANY
as said Trustee
By A. A. MARTIN,
Assistant Secretary

Pub. October 20, 27, Nov. 3, 1949.

TORRANCE HERALD
NOTICE OF REFEREE'S SALE ON PARTITION
No. 551251

In the Superior Court of the State of California, in and for the County of Los Angeles. ELBERT, LTD., a corporation, Plaintiff, vs. ORIN P. JOHNSON, et al, Defendants.

Under and by virtue of a Judgment of Partition issued out of the above entitled Court in the above entitled action, by which Judgment I was appointed sole referee for the sale of certain property therein and hereinafter more fully described, I am commanded to sell at public auction all of the right, title and interest of all parties as set forth in the Interlocutory Decree of the Court entered in the above numbered action in and to all of the following described real property in the County of Los Angeles, State of California, to-wit:

Lot 56, Tract No. 6286, as per map recorded in Book 74, Page 67 of Maps, Records of Los Angeles County.

PUBLIC NOTICE IS HEREBY GIVEN that at 11:00 A.M. on the 18th day of November, 1949, at the Eastern and Spring Street entrance of the Los Angeles County Hall of Justice in the City of Los Angeles, County of Los Angeles, State of California, pursuant to said Judgment, I will sell the said property at public auction, to the highest and best bidder, for cash, lawful money of the United States.

Terms of sale shall be cash, payable at the time of sale.

Dated this 12th day of October, 1949.
FRANK LORENZI
Referee Appointed by said
Superior Court (L 1029)

October 20, 27, Nov. 3, 10, 1949.

Public Notices

TORRANCE HERALD
29597
NOTICE TO CREDITORS
No. 283968

Estate of GEORGE C. WELLS, deceased.

Notice is hereby given by the undersigned Administratrix of the Estate of said deceased, to the Creditors of, and all persons having claims against the said deceased, to present them with the necessary vouchers within six months after the first publication of this notice, to the said Administratrix at the office of CHAS. T. RIPPY, 1331 Post Avenue, City of Torrance, County of Los Angeles, State of California, which said office the undersigned selects as a place of business in all matters connected with said Estate, or to file them with the necessary vouchers, within six months after the first publication of this notice, in the office of the Clerk of the Superior Court of the State of California, in and for the County of Los Angeles.

Date October 17, 1949.
PEARL E. WELLS
Administratrix of the Estate of said deceased.

CHAS. T. RIPPY
Attorney for Administratrix
1331 Post Avenue
Torrance, California
October 20, 27, Nov. 3, 10, 1949.

Card Party

Miss Rosa Ortman will serve as chairman for this evening's Catholic ladies weekly card party in Nativity Hall, Cota at Manuel avenue. Everyone is invited. Tallies may be procured at the door.

At the close of play while tallies are being added, delicious refreshments will be served by Miss Ortman and her committee, Miss Katherine Ortman and Mmes. Theresa Findlayson, C. J. Staplefield, Paul F. Vonderahe, Lawrence Derouin, Edward Shaner, Gilbert Hutton, Burdette Schroeder, J. R. Newton, Forrest Meyers, George Meyers, D. Davis, Arthur Richards, and C. T. Haynes, E. Mondor, and William LeBlanc.

Bobby Murphy Celebrates 5th Birthday

Bobby, five-year-old son of Mr. and Mrs. Robert E. Murphy, celebrated his birthday with a delightful children's party at the family home, 1520 Fern avenue.

A Halloween motif was followed for party decorations and the table centerpiece was a lighted jack-o-lantern.

Following a peanut hunt and other games Bobby opened his gaily wrapped gifts, presented by Dennie and Donnie Degner, Lee Ann O'Ban, Gary White, Tommy Magow, Johnny O'Hora, Sharon Snyder, and Gene and Virginia Anderson.

Art Exhibit Is Scheduled

A group art show will be presented by the Palos Verdes Community Arts Association beginning October 30 through November 6 at the Art Gallery. The show will exhibit the works of three artists from the South Bay area, Frank Jensen and Davis T. Miller of Hermosa and Ben Shaw of Manhattan Beach.