To Men of the High School

CLASS OF '48

THERE'S a big day coming soon — the day when you get your diploma. By enlisting in the Army or Air Force after graduation you can take full advantage of one of the finest opportunities ever offered a young man.

CHOOSE YOUR FIELD OF SPECIAL TRAINING BEFORE YOU ENLIST!

If you are 18 to 34 (17 with parents' consent) and a high school graduate, you can select your course of training in the Army or the Air Force before enlisting.

Under the Army Technical School Plan you can specify two different courses that appeal to you in each of two fields. The Army will check to make sure there is an opening in one of the four courses you have selected, and a place will be reserved for you in that course. Then you enlist for 3, 4 or 5 years, and after passing the physical and mental examinations and completing basic training you will be guaranteed training in your chosen field.

The Air Force offers a similar opportunity in its Aviation Career Plan, giving you a pre-enlistment choice of 3 among the more than 40 USAF Specialist Schools. There is no better way to get a start in the great and growing field of aviation.

Either plan gives you good pay, excellent training and a splendid chance for advancement in a real career. You can get full information, including lists of available Specialist Schools and Technical Courses, at your nearest Army and Air Force Recruiting Station.

To Men with 2 Years or More of College
WIN YOUR WINGS with the Aviation Cadets

If you are single, 20 to 26½ years old, physically sound, and have completed at least 2 years of college or the equivalent, you may be qualified for pilot training as an Aviation Cadet. Get full details now. Next class starts July 1, 1948.

CAREERS WITH A FUTURE
U. S. Army and U. S. Air Force

U. S. ARMY AND U. S. AIR FORCE RECRUITING SERVICE

UPSTAIRS 1337 EL PRADO, TORRANCE

Hospital Cases

Residents of Torrance, Lomita, Harbor City and other nearby areas, who were listed as patients at the Torrance Memorial hospital during the past week include:

Mrs. Emma Congdon, 25825 Pennsylvania ave., Lomita.

Peter Krugetr, 1670 266th st., Harbor City.

Mrs. Ida Sande, 1538 W. 204th st.

Mrs. Carrie Wells, 22534 S. Vermont.

George A. Williams, 1923 Border ave.

OBITUARY

Graveside services for Ercie Bermudez, infant daughter of Mr. and Mrs. Frank B. Bermudez, of 1640 W. 222nd st., will be conducted at 10 a.m., today at Holy Cross cemetery, Rev. P. J. McGuinness officiating. Death occurred Monday at Los Angeles General Hospital.

YOU WILL ENJOY OUR FINE

SPANISH FOODS

— Served from 5 p.m. till 8 p.m.

Try Our CHICKEN DINNERS On Sunday — SERVED ALL DAY AND EVENING

PEARL'S CAFE

1667 W. Carson Torrance

REV. PAUL WENSKE . . . recently installed pastor of the First Evangelical Lutheran Church announced that he will conduct evening services on the first Sunday of each month. He also has laid plans for reviving the Lutheran League and Adult Sunday School classes.

Youth Held For Death Of Cyclist After Inquest

"We find that the death of the deceased was accidental and due to negligence of John Foley and also find from the testimony introduced that the said John Foley knowingly left the scene of this accident without stopping to render aid or assistance.

This was the finding at a coroner's inquest held Wednesday afternoon in Long Beach to determine the cause of death of Gordon Richard Peterson, 28, an employee of the Superior Oil Co. of Torrance.

Peterson died six days after the motorcycle he was riding crashed into a car alleged to have been driven by 19-year-old Foley, who lives at 3491 Spencer street. The accident occurred at 190th street and Hawthorne boulevard on May 21.

NEW OFFICERS INSTALLED AT LOCAL 'Y' BANQUET

Approximately 150 members and friends of the Torrance Young Men's Chirstian Association attended the annual dinner and installation of officers Tuesday night at the Torrance Women's Club, when the Rev. J. Whitcomb Brougher, Jr., was the speaker.

Officers on the "Y" Board of Managers were installed by Edwin Socolofsky, executive secretary of the San Pedro YMCA.

W. E. Bowen took the chairman's gavel from Gli Deroulin who has been head of the "Y" since its organization three years ago. Other officers installed were William H. Tolson, vice chairman, Lloyd Waller, secretary and George Johnson, treasurer.

Mrs. Edwin Socolofsky, vocalist, accompanied by Nancy Whyte on the piano, sang two numbers to the group, one an unusual arrangement of "My Country Tis of Thee." Community singing was led by George Zavislan, music teacher at Torrance High School.

Induction for Hi-Y was staged by the Torrance Hi-Y Club in an impressive ceremony. L. Milton Isbell, "Y" Secretary, gave a report of activities for the YMCA and introduced the club leaders.

Judge Otto Willett was toastmaster. Invocation was offered by Rev. Clyde Ruckman, and benediction by Bob Walkley, student at Redondo Beach Union High School. The program and arrangements for the meeting were made by Lloyd Waller, B. T. Whitney, Jr. and W. T. Tillotson.

"Public Notices"

TORRANCE HERALD
ORDINANCE NO. 403
AN ORDINANCE OF INTENTION TO ORDER THE VACATION OF A PORTION OF THE ALLEY SHOWN AS LOT-A-27 OF BLOCK 27, TORRANCE TRACT.

The City Council of the City of of Torrance does ordain as follows: That interest requires and said Council hereby declares its intention to order the vacation, closing and abandonment of the certain portion of that alley described as follows:

Beginning at the most westerly corner of Lot 3, Tract 7609 as shown on a map recorded in Map Book 110, Page 56 in the Office of the Recorder of Los Angeles County, California, thence N 47° 25' 50" E 37.21 feet; thence northeasterly and northwesterly along the southwesterly line of Lot 2 and Lot 1 of said Tract 54.50 feet to a point on the westerly line of said Lot 1, thence S 0° 34' 10" E along the southeasterly prolongation of said lot line 64.22 feet, thence N 89° 25' 50" E 6.96 feet to the point of beginning.

That the portions of said alley to be vacated and abandoned and the details of said vacation are more particularly shown upon a map bearing the legend "MAP SHOWING PROPOSED VACATION OF A PORTION OF THE ALLEY LOT-A-27 OF BLOCK 27, TORRANCE TRACT IN THE CITY OF TORRANCE", which map is hereby approved for the purpose of this proceeding and is hereby ordered filed in the office of the City Clerk of the City of Torrance and marked "Filed April 27, 1948", and which map is hereby referred to for particulars as to the proposed vacation.

That the 25th day of May, 1948, at 8:00 o'clock p.m., of said day, in the Council Chambers in the City Hall, at 1511 Cravens Avenue, Torrance, California, be, and the same is hereby fixed as the time and place for hearing by the Council of said City of all persons interested in or objecting to the proposed vacation.

That the City Clerk of the City of Torrance is hereby directed to cause this ordinance to be published in the manner prescribed by law for the publishing of ordinances of the City of Torrance, in the Torrance Herald, a weekly newspaper of general circulation, published and circulated in said City and the official newspaper thereof.

That the City Clerk of the City of Torrance is hereby directed to post or cause to be posted, conspicuously along the line of the alley proposed to be vacated, notices of such vacation, in the form and manner required by the legislative act hereinafter mentioned.

That in the herein proposed vacation of said alley aforementioned, the Council of the City of Torrance hereby elects to proceed under and in pursuance of the provisions of the Street Vacation Act of 1941 of the State of California (Chapter 250, Statutes of 1941), as amended.

Adopted this 11th day of May, 1948.

J. HUGH SHERFEY JR.
Mayor of the City of Torrance

ATTEST:
A. H. BARTLETT
City Clerk of the
City of Torrance

STATE OF CALIFORNIA)
COUNTY OF LOS ANGELES)SS
CITY OF TORRANCE)

I, A. H. Bartlett, City Clerk of the City of Torrance, California, do hereby certify that the foregoing Ordinance was introduced and approved at a Regular Meeting of the City Council of the City of Torrance on the 27th day of April, 1948, and adopted on the 11th day of May, 1948, at a Regular Meeting of said Council, by the following roll call vote:

AYES: COUNCILMEN: Drale, Haggard, Jackson, Powell and Sherfey.
NOES: COUNCILMEN: None.
ABSENT: COUNCILMEN: None.
(SEAL) A. H. BARTLETT,
City Clerk of the
City of Torrance.

May 27

Storkatorials

Among births to parents of Torrance, Lomita, Harbor City and other nearby areas in Torrance Memorial hospital last week were the following:

Mr. and Mrs. Donald H. Meredith, 1606 W. 204th st., a daughter, born May 24 at 4:19 a.m.

Mr. and Mrs. Bertram Rains, 616 Corson st., a daughter, born May 26 at 8:39 a.m.

Mr. and Mrs. John T. Reto, 1657 W. 224th st., a son, born May 21 at 8:34 p.m.

HARBOR GENERAL HOSPITAL

Mr. and Mrs. David Thomas Frederick, 1547 W. 220th st., a son, born May 18 at 11:55 p.m.

Mr. and Mrs. David Lopez Ayala, R. No. 1, Box 265, Torrance, a daughter, born May 17 at 7:27 a.m.

Mr. and Mrs. Arthur Eugene Boughers, 21025 Figueroa st., a daughter, born May 23 at 10:22 a.m.

OTHER RECENT BIRTHS

Mr. and Mrs. Martin Prager, 1640 W. 203rd st., a son, born May 2.

OTHER RECENT BIRTHS

Mr. and Mrs. Earney Wheeler, 21310 S. Denker ave., a daughter born April 18.

Mr. and Mrs. Alfredo Solvis, P. O. Box 615, Torrance, a daughter, born April 21.

Mr. and Mrs. Eugene Clark, P. O. Box 406, Torrance, a daughter, born April 19.

Mr. and Mrs. Manuel Borges, 20430 N. Lawrence st., Torrance, a daughter, born April 23.

Mr. and Mrs. John Noone, 728 W. 214th st., a daughter, born April 21.

Mr. and Mrs. Mike Pulido, 25025 Eshelman ave., Lomita, a daughter, born April 21.

Mr. and Mrs. Floyd Benton, P. O. Box 191, Lomita, a son, born April 19.

Mr. and Mrs. Paul Linneberger, 1646 W. 266th st., Lomita, a daughter, born April 19.

Mr. and Mrs. Robert Parker, Sr., 1921½ 259th Place, Lomita, a son, born April 18.

Mr. and Mrs. Frank Arthur, Jr., 1648 W. 208th st., a daughter, born April 13.

Mr. and Mrs. Cruz Munoz, 25025 Eshelman ave., Lomita, a daughter, born April 8.

Childrens Wardrobe
HEADQUARTERS FOR
Layettes & Infants' Gifts
1277 SARTORI — TORRANCE

REV. J. W. BROUGHER JR.

REALTORS VOTE TO INCORPORATE AT MONDAY MEET

At the regular meeting of Torrance-Lomita Realty Board held Monday evening in Chamber of Commerce directors room, a unanimous vote was made to incorporate the board as a non-profit organization.

This is a preliminary step to the formation of a multiple listing service for territory covered by the board.

DISPLACED PERSONS

The U. S. Zone of Occupation in Germany is seriously overpopulated due to the presence of about one half million displaced persons.

CLUB OFFICERS ELECTED

Mrs. Gerald Grubb and Mrs. G. M. Richardson last Thursday were elected as chairman and co-chairman of the Needlework Section of Torrance Juniors for the coming year.

Lund CO.
INSURANCE
1425 MARCELINA AVENUE
TORRANCE, CALIFORNIA
PHONE 356

POULTRY

"Alive or Dressed
You'll Know They're Best"
COLORED FRYERS
YOUNG ROASTERS
STEWING HENS
PREVAILING PRICES
Strictly Fresh Ranch Eggs

TORRANCE POULTRY
1613 Cabrillo Torrance

YOUR FUTURAMIC OLDSMOBILE DEALER

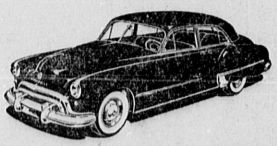

...Ultra-Modern in the Car He Sells!

It's the new Futuramic Oldsmobile—the car that's out ahead in *everything!* In styling! In safety! In performance, too—with the Futuramic action-*plus* of Hydra-Matic Drive* and Whirlaway!

*Optional at extra cost

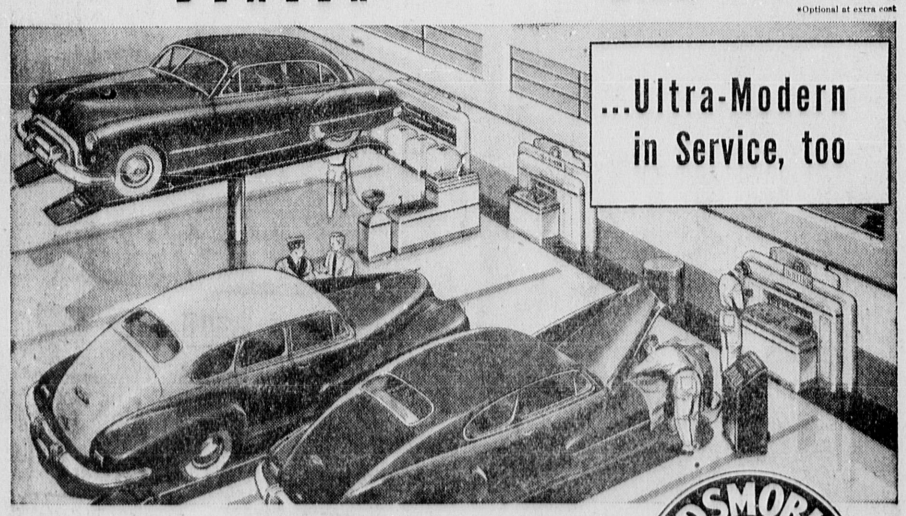

A forward-looking organization like Oldsmobile naturally has kept right up-to-the-minute in service methods, specifications and equipment. As Oldsmobile dealers in this area, we have made it our policy to tie in with this Oldsmobile program. We've kept our equipment modern and complete.

Our men have been thoroughly trained in factory-standard techniques. And we've built up a well balanced stock of genuine Oldsmobile parts. So next time you need repair or maintenance work on your car, why not give us a try? We think you'll agree, we're "Futuramic" in service, too!

OLDSMOBILE SERVICE

YOUR Oldsmobile DEALER

MULLIN'S SERVICE
1885 Torrance Blvd.
Torrance, Calif.
Phone 320-J

Tune in HENRY J. TAYLOR, Mutual Network, Mondays and Fridays

Listen to this . . .

You can believe every word you hear about our milk—that it's pure, rich, creamy, nutritious and delicious tasting. Adults as well as children enjoy it.

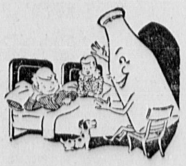

CHOICE OF
- RAW
- PASTEURIZED
- HOMOGENIZED

Cash and Carry PRICES
Why Pay More?
—FINEST MILK . . 16½c qt.
—ALL-PURPOSE Cream 27c ½ pt.

CALIFORNIA DAIRY PRODUCTS FOR LIFE

VERBURG DAIRY
10 Years Serving Torrance and Vicinity
2093 West 174th Street Phone MEnlo 4-1091
(2 Blks. West of Western Ave.) — Between Torrance and Gardena

Charlie's

GUESTS of HONOR

—for the following week are:

THURSDAY, MAY 27
Mr. and Mrs. E. L. Snodgrass, 1614 Beech ave.,

FRIDAY, MAY 28
Mr. and Mrs. Harry Hillier, 916 Amapola ave.,

SATURDAY, MAY 29
Mr. and Mrs. Fred Bever, 2526 El Dorado ave.,

SUNDAY, MAY 30
Mrs. Kathryne Buffington and guest, 1434 Post ave.,

MONDAY, MAY 31
Mr. and Mrs. Burley Crawford, 1515 W. 218th st.,

TUESDAY, JUNE 1
Mr. and Mrs. Robert R. Farren, 2419 Cabrillo ave.,

WEDNESDAY, JUNE 2
Mr. and Mrs. C. E. McNew, 1634 Acacia ave.

You Folks Please Come In—
DINNER IS ON THE HOUSE!
JUST IDENTIFY YOURSELF

Eat with Charlie at

Daniels Cafe

1625 Cabrillo — Torrance

Look for Your Name Next Week!
We Never Close!