G. I. School Bill Forms Revamped

Certificates of eligibility issued to World War II veterans planning to train under the GI Bill, from now on will include the name of the course the veteran wants to take and the name of the approved school of his choice, according to Miss Helen K. Dill, counselor at the Torrance Area Veterans Service Center.

The new type certificate will be good only for the listed course at the specific school named.

New Life for Old Shoes

Save your shoes
save money!
We'll repair,
rebuild, re-
style them
like new.

ARE YOU WELL HEELED? Special this Friday and Saturday MEN'S RUBBER HEELS Men's Half, Brown, Panco rubber heels Pr. 49c Attached

Kenny's Shoe Rebuilding
1278 Sartori - Torrance 2068

STAR GAZER

By CLAY R. POLLAN

Your Daily Activity Guide According to the Stars

To develop message for Thursday, read words corresponding to numbers of your Zodiac birth sign.

ARIES MAR. 23 - APR. 20 — 9-10-23-34 47-57-66

TAURUS APR. 21 - MAY 21 — 22-25-44-54 56-59

GEMINI MAY 22 - JUNE 22 — 4-6-12-17 48-75

CANCER JUNE 23 - JULY 23 — 16-18-31-51 67-76

LEO JULY 24 - AUG. 23 — 2-15-27-45 65-71-78

VIRGO AUG. 24 - SEPT. 22 — 1-3-7-11 36-38

LIBRA SEPT. 23 - OCT. 23 — 26-35-49-52 61-64

SCORPIO OCT. 24 - NOV. 22 — 5-14-21-30 50-73

SAGITTARIUS NOV. 23 - DEC. 22 — 32-42-46-55 58-62-68

CAPRICORN DEC. 23 - JAN. 20 — 8-19-20-33 41-60-74

AQUARIUS JAN. 21 - FEB. 19 — 13-29-39-43 69-70-77

PISCES FEB. 20 - MAR. 21 — 24-28-37-40 53-63-72

1 Make
2 Attend
3 New
4 Take
5 Draw
6 It
7 Friends
8 Try
9 Stick
10 To
11 Travel
12 Easy
13 Don't
14 On
15 To
16 Hold
17 Keep
18 Your
19 Our
20 New
21 Your
22 Avoid
23 Your
24 Adverse
25 Extremes
26 Don't
27 Financial
28 To
29 Make
30 Friends
31 Plans
32 Everything's
33 Ideas
34 Knitting
35 Let
36 Sell
37 Matters
38 Promote
39 An
40 Of
41 On
42 With
43 Issue
44 Choice
45 Matters
46 You
47 Bridle
48 To
49 Others'
50 For
51 In
52 Discouragement
53 Agreement
54 The
55 The
56 Middle
57 Your
58 Outlook
59 Road
60 Small
61 Side-track
62 Is
63 And
64 You
65 Correspondence
66 Temper
67 Absence
68 Promising
69 Over
70 Petty
71 Calls
72 Partnership
73 Help
74 Scale
75 Yourself
76 Now
77 Details
78 Appointments

Good — Adverse — Neutral

9/29

Awaiting Sea to Yield Body of Fisherman Who Fell from Yacht

Coast Guardsmen continued their search this week for the yet unrecovered body of Walter Wallace, 41, who fell overboard from his fishing boat last Saturday and drowned in sight of his wife and four-year old daughter.

The victim, who lived with his wife at the Rooyal Trailer Court, 520 East Carson street, could not swim, his wife, said.

Mrs. Wallace said her husband fell overboard as he walked forward preparing to drop the anchor from their charter fishing boat the "Dottie Ann." She threw him a life preserver but he could not grasp it before he went under. The accident occurred in the Horseshoe Kelp, a fishing shoal five miles south of San Pedro.

The couple's daughter, Dorothy Ann, after whom the boat was named, witnessed the accident.

Crew of the "Ruth," a nearby fishing boat, called the Coast Guard. CG Patrol Boat 83320 answered the call, formed a boarding party, and brought the skipperless craft back to Yacht Haven in San Pedro.

Funeral arrangements for Wallace are pending the recovery of his body, relatives said.

Russian Choir To Give Concert At St. Anthony's

Though it has been in existence for seven years and given many concerts in the Los Angeles area, St. Andrew's Russian Choir (A Cappella) will make it's first public appearance in Long Beach, on September 25th.

St. Andrew's Choir is made up of Russian, Ukranians and their friends who are interested in the proper execution of the sacred music called for in the divine services of the Byzantine rite, as well as in the performance of Russian operatic pieces and folk-songs. It is directed by Rev. John H. Ryder, S. J., pastor of St. Andrew's in Los Los Angeles.

The program for September 25th may be considered under three groups; a liturgical section; an operatic, and a section devoted to folk-song. The performance will begin at 8:15 P. M.

The fourteen members of the mixed choir will wear brilliantly colourful Russian court costumes, authentic replicas of the dress of the late eighteenth century.

YOU CAN'T BEAT THIS QUALITY AT ANY PRICE

GENUINE 54"
Youngstown Kitchenaider
CABINET SINK

ONLY $104.95 PLUS INSTALLATION

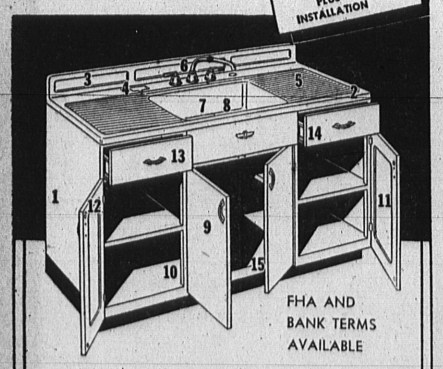

FHA AND BANK TERMS AVAILABLE

Check every one of these features:

1. Built of steel to last a lifetime
2. One-piece, acid-resisting porcelain-enamel top
3. Four-inch back-splash
4. Impressed soap retainer
5. Fluted, no-tip drainboards
6. Swinging mixing-faucet with metal handles
7. Big, deep, no-splash bowl
8. Crumb-cup strainer, easy to clean
9. Hi-bake enamel cabinet finish, inside and out
10. Big under-cabinet storage (16.10 cu. ft.)
11. Four free-swinging doors; insulated and sound-deadened
12. Concealed hinges and positive-acting torpedo catches
13. Two drawers, wide, deep and spacious (one partitioned for cutlery). Chrome hardware throughout
14. Drawers open easily, quietly on brass runners (no sticking)
15. Recessed toe and knee space for working ease

Youngstown Kitchens BY MULLINS
Torrance Plumbing Co.
1418 Marcelina — Torrance 60

- Bicycle
- Electric Mixer
- Radio

THESE ARE THE AWARDS FOR YOUR HELP IN JUDGING OUR WINDOW DECORATING CONTEST.

El Prado Furniture
1306 Sartori - Ph. Tor. 1067

50¢ ADMISSION PLUS TAX — 22nd YEAR

LOS ANGELES COUNTY FAIR
THE NATION'S LARGEST
400 ACRES - 200 BUILDINGS - 40,000 EXHIBITS

RACING DAILY (PARI-MUTUELS) — HORSE SHOW (FIRST NINE NIGHTS)
GLITTERING MUSICAL EXTRAVAGANZA
LAST EIGHT NIGHTS
POMONA SEPT. 16 TO OCT. 2
PARKING FOR 35,000 CARS

Anti-Zoners Form Local Civic Group

A new civic group has been organized here by the potent anti-zoning faction which mustered better than 1000 votes at last June's plebecite to turn thumbs down on the county's proposed land use laws.

Headed by colorful Victoria M. Phillips, who led the anti-zoners in their stormy opposition, the organization is called the Lomita Property Owners and Registered Voters Association, Incorporated with headquarters at Mrs. Phillips 2373 Lomita boulevard home.

Purpose of the new group, which boasts 100 membres initially, was outlined by Mrs. Phillips, president, as follows:

"Too safeguard constitutional rights of property owners and small business owners and to combat any and all forces which attempt to hinder or prevent the lawful use of property as the owner therof deems best.

"To foster, promote, and encourage the type of zoning desired by the majority of property owners in the areas affected.

"To uphold the principas of good government."

Other officers in the organization are Mrs. W. R. Diedrichs, secretary-treasurer, and Mrs. Lillian Cameron, vice president.

On the 12-member Board of Directors are Peter M. Thornson, 2501 Eshelman avenue, chairman; Earl B. Roberts, 25123 Walnut street; W. R. Diedrichs, 2077 240th street; Owen S. Gibson, 2263 248th street; John W. Sellens, 26013 Narbonne avenue; F. C. Elliott, 25125 Eshelman street; Charles P. Wallace, 26227 Ocean View avenue; R. G. Leland, 2334 241st street; Mrs. Velma Rutledge, 2355 Lomita boulevard; Frank C. Corbett, 2156 240th street; E. Tappin, 25434 Narbonne avenue; and Mrs. Elsie Sidlo, 25929 Narbonne avenue.

First target for the LPO & RVA is the county's proposed 78 amendments to the zoning code which comes up for public hearing before the Board of Supervisors October 25.

After a lengthy perusal, the anti-zoners have found that the amendments, representing two year's of county effort, are, in the words of Mrs. Phillips, "Not even in English. Purposely garbled in line with the usual procedure at the Board of Supervisors."

Supervisor Raymond V. Darby became a prime target for the group several months ago when he plumped for zoning prior to the ill-starred plebecite.

Mrs. Phillips left no doubt that the new LPO & RVA intends to carry the anti-Darby ball, which got as far as recall petitions when the zoning francas was on hot and heavy.

Does the fact that the second purpose of the organization is to "foster, promote, and encourage the type of zoning desired by the majority" mean that the new group favors zoning?

Not on your tintype, says Mrs. Phillips. "We like Lomita and want it to remain as it is."

The group, which will hold monthly sessions, is lunching a membership drive, to be spurred by canvassing those who signed anti-zoning petitions, Mrs. Phillips stated.

Get Acquainted Meeting Slated

"Let's get acquainted" will be the purpose of the first meeting of the Dominguez PTA, according to Mrs. Charles Humphrey, president. The group will gather in the school auditorium at 2:00 p.m. next Thursday, September 29.

The annual carnival, to be held in October, will call for lots of help, so every mother should plan to attend this meeting and join in planning the PTA activities.

NEW INVENTION

A wrist watch with an alarm feature is now on sale.

Dancing

Is the development of poise, charm, coordination and cooperation through rhythm of music.

Class and Private Instruction

Three Arts Studio

2252 W. Carson Street
TORRANCE, CALIFORNIA
Torrance Phone 842

Enroll Now for Your Fall Term

MOPSY by GLADYS PARKER

County Fair Primed For Grand Finals

With a magnificent record of attendance thus far, the 22nd annual Los Angeles County Fair was all set to launch the second half of its notable schedule. Important changes will mark the advent of the final week.

The beautiful society horse show which has been a major attraction will be replaced Sunday by the "Cavalcade of Stars," a super musical extravaganza on the huge out-of-doors stage in front of the grandstand. Also for the second week the Poultry Show will replace pigeons and rabbits in the small stock building. Throughout the remaining week the fair will continue the various communities and organizations of the Southland.

A number of special events will continue to highlight the program of the exposition. Sunday, the first annual All-State Majorette Baton Twirling Contest will take place on the infield of the race track. Over a hundred majorettes will compete in three divisions for the title of champion baton twirler of California.

Square dancing will continue on Wednesday, Friday, and Saturday nights with the best callers in the Southland directing the dancers on a 30,000 square foot outdoor arena.

Monday, September 26, will mark the visit of two hundred midwest farmers to the fair as a part of a radio sponsored West Coast Farm Study Tour. The group will display many of their finest agricultural products including a prize Duroc sow to be presented to a California 4-H Club boy or girl.

The Championship horseshoe pitcher of California will be decided in a tournament to be held on the fair grounds October 1. Contestants will be vieing for $100.00 first prize and the open championship of the state.

As in past years, the million dollar livestock parade on the closing Sunday afternoon will serve as a fitting climax to the special features.

HEADS DeMOLAY CHAPTER . . . Frank Paour III, son of Mr. and Mrs. Frank Paour, 1610 Amapola avenue, will be installed as master councillor of Torrance Chapter, Order of Demolay Saturday evening, October 1. Robert Voien, senior councillor, and Onal Harris, junior councillor, will be installed with Paour in impressive ritualistic ceremonies.

B-26 Bomber Pilots to Meet

B-26 Bomber Air Force Reserve Pilots, Crews, Technical and Adminstrative personnel of the 714th Bomb Squadron will meet for a full strength assembly September 24th & 25th, with inactive duty training pay, at the Long Beach Air Force Reserve

City Attorney Gets Gas Rate Hike Forms

Southern California Gas Company this week delivered to City Attorney C. Douglass Smith copies of its application for a general rate increase, together with exhibits to be presented to the California Public Utilities Commission at the initial hearing to be held in Los Angeles beginning October 10, according to a company official.

At the same time all other city attorneys representing 70 communities in the company's service area and other vitally interested organizations have been supplied with copies of these documents at the suggestion of the Public Utilities Commission. The purpose of this action is to give the city officials a preview of the Gas Company's case and enable them to study the data before the rate hearings begin.

Civil Air Patrol Participate In Rescue Mission

The local Civil Air Patrol group participated in a "rescue mission" last Sunday.

The group, composed of members from the San Pedro-Wilmington area, and making its headquarters at Ft. MacArthur, divided its members into a "lost" crew in the Palos Verdes Hills, a "rescue" group at Ft. MacArthur, and two light planes carrying a pilot and observer each.

SUNDAY

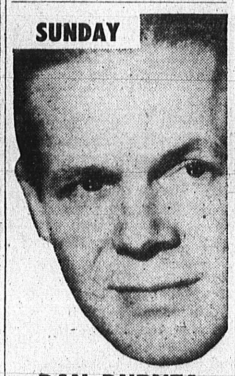

DAN DURYEA
SAM LEVENE
KENNY DELMAR
JOAN LORRING
"The Gentle People"

The ruthless racketeer always got what he wanted. Would the time ever come when he got what he deserved?

THEATRE GUILD ON THE AIR
New time, new station
KFI - 5:30 p.m.
U. S. STEEL HOUR

LOMITA theatre
24333 NARBONNE AVE. • PHONE 243
NEIGHBORLY IN EVERY RESPECT

NOW PLAYING — ENDS SATURDAY
ALAN LADD BETTY FIELD
THE GREAT GATSBY
— also —
RANDOLPH SCOTT LOUISE ALLBRITTON
THE DOOLINS OF OKLAHOMA

SUN., MON., TUES., SEPT. 25, 26, 27
RICHARD WIDMARK LINDA DARNELL
SLATTERY'S HURRICANE
— also —
ROY ROGERS DALE EVANS
SUSANNA PASS
in Truecolor

STARTING WEDNESDAY, SEPT. 28
TWO BIG HITS
YOU'RE MY EVERYTHING
— Plus —
MR. SOFT TOUCH

BOX OFFICE OPENS MONDAY - FRIDAY, 6:30 p.m.
SATURDAY, 1:30 p.m. — SUNDAY, 12:30 p.m.

Our Ad Appears Daily in the Los Angeles Examiner, Times, Mirror, Daily News

State College Enrollment is Set for 28th

P. Victor Peterson, president of the new Orange-Los Angeles State college, has announced that classes will begin Wednesday, September 28, for the fall semester, with registration open until September 27. The new school will operate in temporary quarters at 5401 East Anaheim, Long Beach.

Subjects offered will cover a wide range to include courses required by students preparing for teacher training credentials, both elementary and secondary, and for degrees in commerce or business, pre-professional and liberal arts.

Enrollment will be confined, this year, to upper division students who can complete requirements for teaching credential or degree in two years and two summer sessions.

Application blanks and further information may be had at the college office, 5401 East Anaheim street, Long Beach, or by phoning Long Beach 90-4946.

STADIUM
CRAVENS AT CRABTREE • PHONE TORRANCE 1071

—NOW PLAYING—
GARY COOPER
TERESA WRIGHT
PRIDE OF THE YANKEES
—AND—
JOHN WAYNE
ELLA RAINES
TALL IN THE SADDLE

SUNDAY - MON. - TUES.
DENNIS MORGAN
DORIS DAY JACK CARSON
IT'S A GREAT FEELING
Color by Technicolor
—AND—
CHARLIE CHAN
KEY LUKE
FEATHERED SERPENT

HEY KIDS!!
ANOTHE
BICYCLE MATINEE
SATURDAY, SEPT. 24, 10 A.M.
A FULL HOUR OF CARTOONS AND COMEDIES
—PLUS—
THE BOWERY BOYS
LITTLE TOUGH GUYS IN SOCIETY
A Full-Length Picture
Kids 25c — Adults 50c

TORRANCE
1902 Sartori Ave. Ph. Torrance 13

—NOW PLAYING—
BETTY GRABLE
DAN DAILEY
MONA FREEMAN
MOTHER WORE TIGHTS
Color by Technicolor
—AND—
CLIFTON WEBB
ROBERT YOUNG
MAUREEN O'HARA
SITTING PRETTY

SUNDAY THRU SAT.
CARY GRANT
ANN SHERIDAN
I WAS A MALE WAR BRIDE
—AND—
ROBERT ARMSTRONG
MAE CLARK
STREETS OF SAN FRANCISCO

GRAND
1122 Sartori Ave. Ph. Torrance 287

—NOW PLAYING—
RAUL DE ANDA
LUIS AGUILAR
AQUI ESTA JUAN COLORADO
—AND—
LUIS SANDRINI
OLINDA BOZAN
LA CASA DE LOS MILLONES

FRIDAY and SATURDAY
Two Cowboy Pitchurs
RICHARD DIX
AMERICAN EMPIRE
—AND—
LASH LA RUE
RETURN OF THE LASH
—PLUS—
BATMAN AND ROBIN, Chap. 2

SUNDAY - MON. - TUES.
ESTHER WILLIAMS
FRANK SINATRA
GENE KELLY
TAKE ME OUT TO THE BALLGAME
Color by Technicolor
—AND—
ELYSE KNOX
EDWARD NORRIS
FORGOTTEN WOMEN

NEXT WED. AND THURS.
LOS QUE VOLVIERON
—AND—
ALLA EN EL TROPICO

GARDENA
1064 Gardena Blvd. Ph. Monte 8-1125

—NOW PLAYING—
THE GREAT GATSBY
—AND—
ONCE MORE, MY DARLING

SUNDAY - MON. - TUES.
JOHNNY STOOLPIGEON
—AND—
ONE LAST FLING

PARK
Torrance Blvd. at Cravens Ave. Ph. Torrance 1000

—NOW PLAYING—
TARZAN TRIUMPHS
—AND—
TARZAN'S DESERT MYSTERY

SUNDAY - MON. - TUES.
LOOK FOR THE SILVER LINING
Color by Technicolor
—AND—
CITY ACROSS THE RIVER