"Public Notices"

TORRANCE HERALD
RESOLUTION NO. 2008
A RESOLUTION OF THE CITY OF TORRANCE DECLARING ITS INTENTION TO VACATE A CERTAIN ALLEY; ORDINANCE 8198; FIXING A TIME WHEN THE CITY COUNCIL WILL MEET TO TAKE FINAL ACTION THEREON; AND PROVIDING FOR THE PUBLICATION OF THIS RESOLUTION.

The City Council of the City of Torrance does resolve as follows:

WHEREAS, the City Council has been petitioned to vacate a certain alley within the City of Torrance, more particularly described as follows, to-wit:

All of that East and West alley as shown on Map of Tract No. 8198, recorded in Book 140, Page 5 of Maps in the office of the County Recorder, County of Los Angeles, California, being bounded on the North by Lot 23 of said Tract, on the East by the prolongation of the Westerly line of the North and South alley in said Tract, on the South by Lots 23 and 24 of said Tract and on the West by the prolongation of the Easterly line of Manhattan Place; and

WHEREAS, the City Council finds that said Alley, being only fifteen feet (15') in width, is impractical for use as such, and further finding that said alley is approximately only nine-five (95) feet in length, the said City Council herewith declares its intention to vacate said alley.

NOW, THEREFORE, BE IT RESOLVED that the alley to be vacated and the details of said vacation are more particularly shown upon a map bearing the legend "Map showing vacation of an alley in Tract No. 8198 in the City of Torrance," which map is hereby approved for the purpose of this proceeding and is hereby ordered filed in the office of the City Clerk of the City of Torrance and marked "Filed August 9, 1949," and which map is hereby referred to for particulars as to the proposed vacation.

RESOLVED that the 13th day of September, 1949, at 8:00 o'clock p.m. of said day, in the Council Chamber of the City Hall of the City of Torrance, is the time and place fixed when the City Council will meet to make final action hereof and which time is more than fifteen days after the adoption of this Resolution; that at said time any objections that may be made to the vacation of said alley will be heard and passed on; and in the event all objections made and urged are overruled, the City Council shall be deemed to have jurisdiction to order said alley hereinbefore described to be vacated.

RESOLVED that the City of Torrance reserves and excepts from the vacation all permanent easements and the right at any time, or from time to time, to construct, maintain, operate, replace, remove and renew sanitary sewers and storm drains and appurtenant structures in, upon, over and across said alley or any part thereof, and to construct, maintain, operate, replace, remove, renew and enlarge lines of pipe, conduits, cables, wires, poles, and other convenient structures, equipment and fixtures for the operation of gas pipe lines, telegraphic and telephone lines, and for the transportation or distribution of electric energy, petroleum and its products, and water, including access and the right to keep the property free from inflammable materials and wooded growth, and otherwise protect the same from all hazards in, upon and over the alley or part thereof proposed to be vacated.

RESOLVED that this Resolution be published once a week for at least three successive weeks prior to the day fixed herein for the meeting of the said City Council, in a newspaper of general circulation, to wit the Torrance Herald, published in the City of Torrance, and that this Resolution be conspicuously posted along the boundaries of the part or portion herein proposed to be vacated and not less than three hundred feet apart, and not less than three in all.

RESOLVED that in the herein proposed vacation of said alley aforementioned, the Council of the City of Torrance hereby elects to proceed under and in pursuance of the provisions of the Street Vacation Act of 1941 of the State of California (Chapter 250, Statutes of 1941) as amended.

Adopted this 9th day of August, 1949.

J. HUGH. SHERFEY, JR.
Mayor of the City of Torrance
ATTEST: A. H. BARTLETT
City Clerk of the City of Torrance
STATE OF CALIFORNIA }
COUNTY OF LOS ANGELES } ss
CITY OF TORRANCE }

I, A. H. Bartlett, City Clerk of the City of Torrance, California, do hereby certify that the foregoing Resolution was adopted and approved on the 9th day of August, 1949, at a Regular Meeting of the City Council by the following roll call vote:

AYES: COUNCILMEN: Dale, Haggard, Jackson, Powell and Sherfey.
NAYS: COUNCILMEN: None.
ABSENT: COUNCILMEN: None.

A. H. BARTLETT, City Clerk
(SEAL) of the City of Torrance
Aug. 18, 25, Sept. 1, 1949.

TORRANCE HERALD
CERTIFICATE OF BUSINESS
Fictitious Firm Name

THE UNDERSIGNED does hereby certify that he is conducting a radio and television sales business at 21317 So. Figueroa St., City of Torrance, County of Los Angeles, State of California, under the fictitious firm name of FIGUEROA TELEVISION SALES & SERVICE and that said firm is composed of the following persons, whose names and addresses are as follows, to wit:

E. F. Whittenberg, 21317 So. Figueroa St., Torrance California.

WITNESS my hand this 27th day of July, 1949.

E. F. WHITTENBERG

STATE OF CALIFORNIA }
COUNTY OF LOS ANGELES } ss

ON THIS 27th day of July A.D., 1949, before me Irene A. Blythe, a Notary Public in and for said County and State, residing therein duly commissioned and sworn, personally appeared E. F. Whittenberg, known to me to be the person whose name is subscribed to the within instrument, and acknowledged to me that he executed the same.

IN WITNESS WHEREOF, I have hereunto set my hand and affixed my official seal the day and year in this certificate first above written.

IRENE A. BLYTHE
Notary Public In and For
(SEAL) Said County and State
My Commission Expires May 13, 1952
August 4, 11, 18, 25, 1949.

L. A. Accepts Land For Playground Site

Grant deeds covering seven parcels which form a portion of a new playground site in the shoestring strip near Torrance were accepted last week by the Los Angeles City Recreation and Park Commission.

The playground will be located at 228th street and Normandie avenue.

"Public Notices"

TORRANCE HERALD
NOTICE TO CONTRACTORS

NOTICE IS HEREBY GIVEN that the City Council of the City of Torrance, will receive sealed bids until 8 p.m. September 13, 1949, for the construction of the North Torrance Fire Station.

Each bid shall be in accordance with the Uniform Building Code and the plans now on file in the City Engineer's Office, Room 2, City Hall, Torrance, California.

Bids may be submitted by Sub-Contractors for their particular phase of work or by a General Contractor for the complete job.

In accordance with the Labor Code of the State of California, the Owner has ascertained the general prevailing rate of wages for each craft or type of workmen needed to execute the contract which will be awarded the successful bidder.

These prevailing rates as contained in the specifications are as follows.

Classification (Basic Trades and Sub-Trades)	Hourly Wage Rates
Cement F'nishers	$2.20
Carpenter	2.12
Cement Dumper	1.77
Concrete-finishing Machine Operator	2.12
Driver of Dump Trucks (less than 4 yards)	1.65
Driver of Dump Trucks (4 yds. but less than 8 yds.)	1.67
Truck Drivers, Transit-Mix under 3 yards	1.87
Truck Drivers, Transit-Mix 3 yds. or more	2.00
Plasterer	2.25
Plasterers' Tenders	1.95
Plumber	2.50
Roofer	2.25
Sheet Metal Work	2.15
Laborers- General	1.57
Guard or Watchman	1.57
Mixer Operator (Skip Type)	2.00
Lather	2.25

Apprentices: May be employed in conformity with Section 1777.5 of the California Labor Code.

Foremen: Foremen shall not be paid less than 17½ cents per hour more than the hourly rate of the highest classification over which he has supervision as to the six basic trades, and not less than 12½ cents per hour as to the sub-trades, more than the journeymen rate for the craft involved.

Overtime: One and one-half (1½) times the above rates.

Sundays and Holidays: One and one-half (1½) times the above rates.

Contractor to perform all work as and when directed by the City Engineer.

Bids must be made on special proposal form furnished by the City Engineer and must be accompanied by cash, certified or cashier's check, or bidders bond, payable to City of Torrance, for an amount equal to at least ten percent (10%) of the amount bid.

All bids to be compared on basis of the City Engineer's estimates.

All bidders must be licensed as per Chapter 791, Statutes of 1929, as amended.

Plans and form of proposal may be obtained at the office of the City Engineer, City Hall, Torrance, California, upon payment of $2.00.

The City Council reserves the right to reject any or all bids, and to take all bids under advisement for not to exceed thirty (30) days after date of opening thereof.

All bids must be sealed and marked, "Bid on Construction of North Torrance Fire Station."

This notice is hereby given by order of the City Council of the City of Torrance, California, and is dated this 23rd day of August, 1949.

CITY OF TORRANCE
A. H. BARTLETT,
City Clerk
City of Torrance
August 25, September 1, 1949.

TORRANCE HERALD
CERTIFICATE FOR
TRANSACTION OF BUSINESS
UNDER FICTITIOUS NAME

THE UNDERSIGNED does hereby certify that he is conducting an Electrical Contracting business located at 20523 So. New Hampshire, Torrance, California, under the fictitious name of CLARK ELECTRIC and that said firm is composed of the following persons, whose names in full and places of residence are as follows, to-wit:

Horace M. Clark, 20523 S. New Hampshire, Torrance, Calif.

WITNESS my hand this 22 day of August, 1949.

HORACE M. CLARK

STATE OF CALIFORNIA }
COUNTY OF LOS ANGELES } ss

ON THIS 22nd day of August, A.D. 1949, before me, County Clerk and Clerk of the Superior Court of the State of California, in and for the County of Los Angeles, personally appeared HORACE M. CLARK, known to me to be the person whose name is subscribed to the within instrument, and acknowledged to me that he executed the same.

IN WITNESS WHEREOF, I have hereunto set my hand and affixed the seal of the Superior Court the day and year in this certificate first above written.

HAROLD J. OSTLY,
County Clerk
(SEAL) By A. L. WALTON, Deputy
August 25, September 1, 8, 15, 1949

CHURCHES

Torrance's First Pastor Returns as Guest Speaker

Reverend Ben Lingenfelter, 84, who has spent 25 years in Torrance doing benevolent works, will be guest speaker at the Torrance First Christian Church Sunday.

In 1894 he graduated from Drake University in Des Moines, Iowa, where he also did post-graduate work before taking his first pastorate in Chariton, Iowa. Later, he was sent as a Missionary in the northwest, at Tacoma, Washington. He was called to the First Christian Church in Seattle in 1900 where he spent five years. From there, he went to Butte, Montana, until 1923, when he was called to Torrance.

He was Torrance's first resident minister. It was in 1924 that the first of the present church buildings were put up. Also in 1924 he became a charter member of the Torrance Rotary Club. He was the Chairman of the Crippled Children's Committee, which provided transportation for the children in this area to the Children's Hospital.

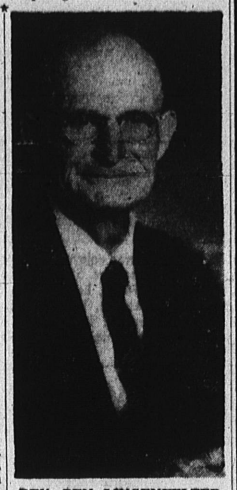

REV. BEN LINGENFELTER

Sunday Text Theme Chosen By Scientists

"God so loved the world, that he gave his only begotten Son, that whosoever believes in Him should not perish, but have everlasting life." This verse from John will be the Golden Text of the Sunday Lesson-Sermon on "Christ Jesus" in all branches of The Mother Church, The First Church of Christ, Scientist, in Boston.

According to Mark's Gospel, "When Jesus was risen ... he appeared first to Mary Magdalene ... Afterward he appeared unto the eleven as they sat at meat, and upbraided them with their unbelief and hardness of heart, because they believed not them which had seen him after he was risen. And he said unto them, Go ye into all the world, and preach the gospel to every creature ... And they went forth and preached every where, the Lord working with them, and confirming the word with signs following."

Mary Baker Eddy writes in "Science and Health with Key to the Scriptures:" "Christ, as the spiritual or true idea of God, comes now as of old, preaching the gospel to the poor, healing the sick, and casting out evils. Is it error which is restoring an essential element of Christianity, — namely, apostolic, divine healing? No; it is the Science of Christianity which is restoring it, and is the light shining in darkness, which the darkness comprehends not."

SLATED TO DELIVER SUNDAY SERMONS

Selection of a successor to the Rev. John Orr as pastor of the Lomita Presbyterian Church will officially fall in the hands of the Pulpit Supply Committee this Sunday following Dr. B. Johnson Reemtsma's declaration that the pulpit is vacant.

Dr. Reemtsma, interim minister, this Sunday will deliver both the morning and evening sermons. "Is Religion Necessary?" will be his topic at the morning service. Persons attending the 7:30 p.m. service will hear a sermon entitled "The Astronomy of the Blind."

Public Notices

TORRANCE HERALD
27697
NOTICE TO CREDITORS
No. 296377

Estate of EDWARD P. BUCKLEY, deceased.

Notice is hereby given by the undersigned Executrix of the Last Will and Testament of said deceased, to the Creditors of, and all persons having claims against the said deceased, to present them with the necessary vouchers, within six months after the first publication of this notice, to the said Executrix at the office of JAMES M. HALL and IRVING M. LESSIN, 1308 Sartori Avenue, City of Torrance, County of Los Angeles, State of California, which said office the undersigned selects as a place of business in all matters connected with said estate, or to file them with the necessary vouchers, within six months after the first publication of this notice, in the office of the Clerk of the Superior Court of the State of California, in and for the County of Los Angeles.

Dated August 17, 1949.

LOTTIE BUCKLEY
Executrix of the Last Will and Testament of said deceased
JAMES M. HALL and
IRVING M. LESSIN
Attorneys for Executrix
1308 Sartori Avenue
Torrance, California
August 25, Sept. 1, 8, 15, 1949

Church Film Tells Life of Apostle

The First Lutheran Church this week revealed its plan to show movies for Torrance youths each Saturday afternoon at the Parish Hall, Acacia avenue and Sonoma street.

Purpose of the project, which is sponsored by the Men's Club, is to provide wholesome entertainment for the boys and girls of Torrance at a small cost, according to the church announcement.

The program will begin this Saturday afternoon at 2 p.m. when a film starring Bud Abbott and Lou Costello, "Kitchen Mechanics," will be screened. The second feature is titled "The Gay Caballero" and features Leo Carrillo.

The cost of the film will be defrayed by donations. Adults are welcome.

Communion Service Set

First Communion service to be held in the Hammerton Tract Community Church will be observed this Sunday evening by the Rev. Jim Slaton.

The service will mark a milestone for the small, but well attended church which was organized in January of this year by the people of the tract. "We feel that we have made remarkable strides this year," was the comment of Mrs. Leo Wagner, press chairman.

Rev. Slaton's sermon topic for the 11 a.m. service is "The Merits of Baptism."

Lutheran Church To Show Films Each Saturday

A sound motion picture, "The Years of Apprenticeship," will be shown this Sunday at 7:30 p.m. at the El Nido Community Church, according to the Rev. Leland Pisel, pastor.

Rev. Pisel stated that the film was the third in a series on the life of the Apostle Paul. He extended an invitation to all persons interested in the picture to attend.

The church is located on 182nd street, west of Hawthorne boulevard.

FROM SEATTLE

Marion Novak, merchant seaman, arrived from Seattle for several days' visit at the J. H. Homolka and Lee Allen homes here.

SEE US FIRST . . . FOR ALL

CHROME FURNITURE
We have the Finest Selection You'll Find Anywhere
La Mode Furniture
1513 Cabrillo — Phone 545 — Torrance

Camp Fire Revival
Emphasis on Youth — Meetings Nightly
Under the Stars
Sunday Thru Sunday, August 28 . Sept. 4th
Normont Baptist Church
25600 So. Normandie Ave., Harbor City

Again The GAY SHOP Steals the Show for . . .
TORRANCE
FESTIVAL DAYS

The Gay Shop has joined the rest of the merchants in Torrance in bringing to you this great sales event at just the right time of the year. So come in now . . . see for yourself the amazing values throughout the store . . . only a few are listed here!

100% Sheen Gabardine Coats
These all wool sheen gabardine coats in the new fall shades are the most attractive coats we've seen in many years. And Yes. . .they are $20.00 less than you would have paid last year! Choice of new fall shades $45.00

Lilli Ann Suits
. . . arrivals of these famous suits show new ideas you'll love. The prices are lower this year . . . get one yourself now! Prices from . . . $49.95

Famous Make
Frocks
Miss Hollywood Jr., Nan Parker, Andrea Modes and others you know so well. Be first with the latest, from
$16.95

A 1929 DIME
is worth $5.00 on any purchase of $25.00 or more.
Thurs., Fri., & Sat.
Aug. 25, 26 & 27

2 PC. CORDUROY SUITS
Sue Mason created something sensational with this unique model. Advance sales show that it is THE suit of the year.
14.95

Back to School Bargains

100% WOOL SWEATERS
Sloppy Jo styles. Long sleeves. All colors. Special
$3.95

BACK TO SCHOOL SKIRTS
Strutter type cloth, in black, navy, brown, etc., from
$3.95

REGULATION GYM SHORTS
Washable fast color, Regulation style, and practical. All sizes 8 to 20
$1.98

REGULATION GYM BLOUSE
Fine combed cotton yarn in white. Sizes 10 to 20
$1.98

Undie Needs

PANTIES
Fine quality rayon in all colors and sizes.
Regular 7.9c — special at —
2 for $1.

Half Slips
Rayon jersey in pastel colors and whites. All sizes. Special at—
$1

Reg. $5.95
NYLON BLOUSES
And other Dressy Blouses that actually sell for $7.95. While they last!
$2.99

STRUTTER SLACKS
Reg. $5.95
$3.99

PERFECT! Full Fashioned
51 Gauge — 15 Denier
NYLONS $1 pr.
Regular $1.59 Quality! New Fall Shades.! Hurry, they will go quickly!

59c & 79c
LADIES
HANKIES
Imported Swiss Sheers, genuine Irish Linen and others. For sale for a 1929 dime only.
1929 DIME only

Final Summer CLEARANCE

$14.95 DRESSES
Dressy and sport styles. Regular and large sizes to 44. Only
$5.99

$19.95 SUITS
Summer gabardines, in white and pastel. Fitted and boxy styles. Special
$9.99

$29.95 DRESSES
Final clearance of all summer dresses. Out they go at only
$10.00

Use Gay's 30-60-90 Day Charge Account

THE Gay SHOP
1319
Sartori - Torrance