MODEL HOME

OPEN DAILY and EVENING
1823 West 154th St.
GARDENA

All Custom Built
2-BEDROOMS
$5250

Fully Financed
— also others —
5 Spacious Rooms . . $6250
6 Spacious Rooms . . $7250
Triplex, 9 Rooms . . $12,250
Including Large Picture Windows, Tile Kitchen and Bath, Wardrobe Closets, gobs of Cabinets. Plastered inside and out. Hardwood Floor, Interior Walls oil painted, Dual Floor Furnace.

Leo J. Shanahan and Son
15630 CRENSHAW BLVD.
GARDENA
MENLO 45644
Evenings Ph. Menlo 46764

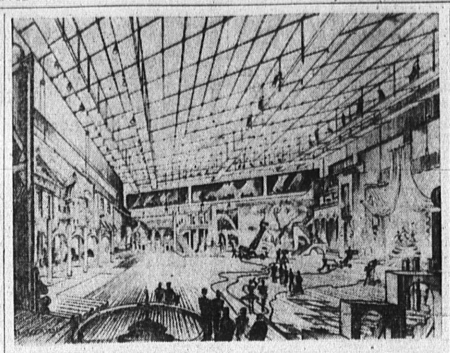

WHEN HOLLYWOOD BECOMES TV CENTER, studios like this will be used to produce as many as five or six shows simultaneously. Sets will be comparable to motion picture sets but less expensive. The above scene was sketched in ABC's New York video headquarters — but when Hollywood outstrips the East, as TV executives predict, such studios may become a necessity instead of a dream.

HOUSING

Fifty per cent of housing and slum clearance proposals submitted to voters in the general elections were approved.

U. S. EDUCATION

A third of the population of the United States aged 21 years or over has obtained at least a high school education.

L. A. County Evaluation Five Billion

John R. Quinn, county assessor, estimated today that real and personal property in Los Angeles county were valued at five billion dollars, an increase of $157 million over 1948.

On the basis of 50 per cent of the actual market value, Los Angeles county is one of the wealthiest areas in the world, as the figure would reach $10 billion.

According to Quinn the increase in assessed valuation this year is due primarily to new construction.

NEVER TIRE

Goodness and benevolence never tire. They maintain themselves and others and never stop from exhaustion.

—Mary Baker Eddy

JUST RETURNS

There is no self expenditure without self enrichment; no self enrichment without self expenditure. —Dean Ing

Salvation Army Feels Slump in Paper Market

Collection and sale of waste paper, long an active part of the Salvation Army social service program, has reached the vanishing point.

Major Orlo Ellison, district social service manager for Southern California, yesterday revealed that the welfare of scores of needy and indigent men now employed at the social service center serving this area, is being seriously threatened by the total collapse of the waste paper market.

"Before the paper market disappeared, handling of old newspapers and magazines produced an income which went directly into our rehabilitation program fund," Major Ellison said.

The warehouse is loaded with salvage paper for which the "Army" has no outlet. The social service department therefore is forced to discontinue its practise of collecting waste paper, he said.

"In view of this difficult situation," Ellison said, "we hope that our many friends will understand and appreciate our position, and continue their contributions of clothing, shoes, furniture, bedding, radios, bric-a-brac and other household commodities as it is extremely urgent that these articles be increased if the Salvation Army is to avoid a serious curtailment of its program of human rehabilitation," Ellison pointed out.

By telephoning 1356, persons having salvage materials to give may have a Red Shield truck call at home or office.

By telephoning Lomita 1330-W persons having salvage materials to give may have a Red Shield truck call at their home or office.

In Reading, Pennsylvania, Superintendent Jacobs of the Reading Hospital, has developed the gift technique for sympathetic friends, with a guest card. This card entitles any friend of a sick person in the hospital to pay for one day of the patient's hospital bill, instead of flowers. The card delivered to the patient states: "Dear—: This card indicates that you are my guest in the Reading Hospital for the day. I wish you a speedy recovery. Your friend—"

—Hospital Topics and Buyer.

"Public Notices"

TORRANCE HERALD
25172
NOTICE OF HEARING OF PETITION FOR PROBATE OF WILL
No. 295359

In the Superior Court of the State of California, in and for the County of Los Angeles. In the Matter of the Estate of James A. Hunter, Deceased.

Notice is hereby given that the petition of Harold C. Hunter for the Probate of the Will of the above-named deceased and for the issuance of Letters testamentary thereon to petitioner will be heard at 9:15 A.M., on June 27, 1949, at the court room of Department 4, of the Superior Court of the State of California, in and for the County of Los Angeles.

Dated June 1, 1949.

HAROLD J. OSTLY
County Clerk
By H. L. DOYLE, Deputy

CHAS. T. RIPPY
1331 Post Avenue
Torrance, California
Attorney for Petitioner
June 9, 16, 23, 1949

TORRANCE HERALD
25201
NOTICE OF HEARING OF PETITION FOR PROBATE OF WILL AND FOR LETTERS OF ADMINISTRATION WITH THE WILL ANNEXED
NO. 295410

In the Superior Court of the State of California, in and for the County of Los Angeles. In the Matter of the Estate of Mathilde Lovell, Deceased.

Notice is hereby given that the petition of Ben H. Brown, Public Administrator, for the Probate of the Will of the above-named deceased and for the issuance of Letters of Administration with-will-annexed thereon to will be heard at 9:15 o'clock A.M., on June 29, 1949, at the court room of Department 4, of the Superior Court of the State of California, in and for the County of Los Angeles.

Dated June 2, 1949.

HAROLD J. OSTLY,
County Clerk
By H. L. DOYLE, Deputy

HAROLD W. KENNEDY
County Counsel
Attorney for Public Administrator
1100 Hall of Records
Los Angeles 12, California.
Attorney for Petitioner
June 9, 16, 23, 1949.

TORRANCE HERALD
NOTICE OF PUBLIC HEARING

NOTICE IS HEREBY GIVEN, that a public hearing will be held before the Planning Commission of the City of Torrance in the Council Chambers, City Hall, at 8:00 o'clock p.m. on Thursday, July 14th, 1949, to consider the rezoning of the following described property:

That certain area of the City of Torrance bounded on the south by Carson Street; on the east by Crenshaw Blvd.; on the north by the northerly boundary of Tract No. 7373; and on the west by Hawthorne Ave., excepting Tract No. 3458.

The Land Use Map showing the proposed changes will be displayed in the Council Chambers of the City Hall on July 11th and 12th, 1949, from 2:00 o'clock p.m. until 5:00 p.m. for review by interested persons.

TORRANCE CITY PLANNING COMMISSION
John R. Patrick, Secretary
June 23, 30, 1949.

-CHURCHES-

NEW PASTOR TO DELIVER 2 SERMONS

Rev. U. S. Schauer, new pastor at the Central Evangelical United Brethren Church, will deliver sermons at two services this Sunday.

"I Believe in the Church" will be his topic at the 11 a.m. service. For the evening service he will speak on "Profession and Practice."

Music will be provided by the choir under the direction of Mrs. Irene Hoy. Mrs. Paul Findlay will accompany the choir at the Baldwin organ.

Rev. Schauer has just completed twenty-five years in the ministry, all of which have been spent with the California Conference of the Evangelical United Brethren Church. He comes to Torrance from Ontario where he supervised the construction of the new $65,000 church and parsonage in that city.

A graduate of North Central College and of the Evangelical Theological Seminary, Rev. Schauer is chairman of the committee on ministerial training, a member of the conference relations committee, treasurer of the board of missions, and a trustee of the Pacific Evangelical United Brethren Home at Burbank.

INCREASE

A baby born n 1850 could expect to live to be 38.3 years old. In 1960, according to life expectancy tables, the average life span will be 68.2 years.

RABBIT FENCES

In Australia, rabbit fences have been erected at a cost of several million dollars in an attempt to control the rapidly increasing rabbit population.

Public Notices

TORRANCE HERALD
24646
SUMMONS
No. 521378

In the Superior Court of the State of California, in and for the County of Los Angeles.

PALOS VERDES SCHOOL DISTRICT OF LOS ANGELES COUNTY,
Plaintiff,
vs.
LILLIAN M. SVENSON, also known as Lilliam M. Swenson, KATHYRN H. CHASE, VIRGINIA F. CRAWFORD, GENIEVA MARDAUNT, ROSE E. ALTER, THELMA E. GILROY, ADELE HUMPHREY, STATE OF CALIFORNIA, OPHELIA TOPLEY, PALOS VERDES HOMES ASSOCIATION, ALFRED D. SMITH, LILLIAN B. SMITH, MABEL P. BUTTRESS, DOE ONE to DOE TEN, Inclusive,
Defendants.

The People of the State of California Send Greetings to the Above Named Defendants:

YOU, AND EACH OF YOU, are hereby directed to appear and answer the complaint in eminent domain in an action entitled as above, brought against you, and each of you, in the Superior Court of the State of California, in and for the County of Los Angeles, within ten days after service on you of this summons if served within this county, or within thirty days if served elsewhere.

Such action is brought to condemn the fee title in and to the hereinafter described property for public purposes, to wit, the construction, establishment, and maintenance thereon of a public school and school appurtenances, and the maintenance of school grounds.

The property which is sought to be condemned herein is situate in the City of Palos Verdes Estates, County of Los Angeles, State of California, and is more particularly described as follows:

PARCEL 1:
Lot 3, Block 1610, Tract 6885, as per map recorded in Book 78, page 49 of Maps, in the office of the Recorder of the County of Los Angeles.
PARCEL 2:
Lot 6, Block 1610, Tract 6885, as per map recorded in Book 78, page 49 of Maps, in the office of the Recorder of the County of Los Angeles.
PARCEL 3:
Lot 7, Block 1610, Tract 6885, as per map recorded in Book 78, page 49 of Maps, in the office of the Recorder of the County of Los Angeles.
PARCEL 4:
Lot 8, Block 1610, Tract 6885, as per map recorded in Book 78, page 49 of Maps, in the office of the Recorder of the County of Los Angeles.
PARCEL 5:
Lot 9, Block 1610, Tract 6885, as per map recorded in Book 78, page 49 of Maps, in the office of the Recorder of the County of Los Angeles.
PARCEL 6:
Lot 12, Block 1610, Tract 6885, as per map recorded in Book 78, page 49 of Maps, in the office of the Recorder of the County of Los Angeles.
PARCEL 7:
Lot 13, Block 1604, Tract 6885, as per map recorded in Book 78, page 49 of Maps, in the office of the Recorder of the County of Los Angeles.

Mabel P. Buttress, as Owner.

YOU, AND EACH OF YOU, are hereby notified to appear and show cause why the property above described should not be condemned as prayed for in the complaint herein.

And you are further notified that unless you appear and answer as above required, said plaintiff will apply to the Court for the relief demanded in said complaint:

GIVEN under my hand and the seal of the Superior Court of the State of California, in and for the County of Los Angeles, this day of Nov. 7, 1946.

J. F. MORONEY,
County Clerk and ex officio Clerk of the Superior Court of the State of California, in and for the County of Los Angeles.
by K. MEACHEM, Deputy.
HAROLD W. KENNEDY,
County Counsel,
and
ARTHUR LOVELAND, Deputy
1100 Hall of Records
Los Angeles 12, Calif., MU 9211
(SEAL)
May 19, 26, June 2, 9, 16, 23, 30, July 7, 14, 1949.

'Christian Science' is Sunday Text

"Christian Science" will be the Sunday Lesson-Sermon subject in all branches of The Mother Church, The First Church of Christ, Scientist, in Boston. The Golden Text from Isaiah, reads, "Ho, every one that thirsteth, come ye to the waters, and he that hath no money; come ye, buy, and eat; yea, come, buy wine and milk without money and without price."

In his Gospel John writes, "In the beginning was the Word, and the Word was with God, and the Word was God. . . . In Him was life; and the life was the light of men. And the light shineth in darkness; and the darkness comprehended it not." Jesus says, "If ye love me, keep my commandments. And I will pray the Father, and He shall give you another Comforter, that He may abide with you for ever."

In "Science and Health with Key to the Scriptures" Mary Baker Eddy writes: "Christian Science is drawing upon a material age. The great spiritual facts of being, like rays of light, shine in the darkness, though the darkness, comprehending them not, may deny their reality.'" "Science is an emanation of divine Mind, and is alone able to interpret God aright. . . . It is a divine utterance,— the Comforter' which leadeth into all truth."

"Public Notices"

TORRANCE HERALD
25414
CERTIFICATE OF BUSINESS
Fictitious Firm Name

THE UNDERSIGNED do hereby certify that they are conducting a business at 2156 Pacific Coast Highway, Lomita, County of Los Angeles, State of California, under the fictitious firm name of Kellogg Lumber & Supply Co. and that said firm is composed of the following persons, whose names and addresses are as follows to wit:

Robert P. Kellogg, 2154 Pacific Coast Highway; Lomita, California; James L. Kellogg, 4083 Bluff Street, Torrance, California; C. Perkins Kellogg, 26310 Zephyr Avenue, Harbor City, California.

WITNESS our hand this 6th day of June, 1949.

ROBERT P. KELLOGG
JAMES L. KELLOGG
C. PERKINS, KELLOGG

STATE OF CALIFORNIA)
COUNTY OF LOS ANGELES) ss

ON THIS 6th day of June A.D. 1949, before me Margaret L. Vail, a Notary Public in and for said County and State, residing therein duly commissioned and sworn, personally appeared Robert P. Kellogg, James L. Kellogg, and C. Perkins Kellogg known to me to be the persons whose names are subscribed to the within Instrument, and acknowledged to me that they executed the same.

IN WITNESS WHEREOF, I have hereunto set my hand and affixed my official seal the day and year in this certificate first above written.

MARGARET L. VAIL
Notary Public in and For
(SEAL) Said County and State
My Commission Expires April 20, 1952.

BORIS S. WOOLLEY
Attorney at Law
1308 Sartori Avenue
Torrance, California
June 16, 23, 30, July 7, 1949.

LUTHERANS SET ANNUAL CHURCH PICNIC AT PARK

Members of the church and Sunday school of the First Lutheran Church will hold their annual picnic at Torrance City Park, Sunday, June 26, at 1:30 p.m., according to Rev. Paul Wenske, pastor.

Games and refreshments for children will be provided.

Any interested person is invited to attend, Rev. Wenske said.

KINDNESS

They who scatter with one hand, gather with two, not always in coin, but in kind. Nothing multiplies so much as kindness. —John Wray

MAY BE BETTER

Give what you have. To some one it may be better than you dare to think. —Longfellow

EVERWHERE

Everywhere you endeavor to be useful, everywhere you will be at home. —Goethe

CONGREGATIONAL CHURCH
Since 1888
EMERALD AT BROADWAY STREETS
REDONDO BEACH
A Center for Evangelism
C. Kelly Walberg, Minister

The Way to Perfect Health

That health is always the natural condition of man is made wholly clear in the Christian Science textbook, "Science and Health with Key to the Scriptures" by Mary Baker Eddy.

Through the thoughtful reading of this book, which contains the complete explanation of Christian Science, thousands have been completely and permanently healed of every manner of disease.

Science and Health, together with the Bible and other authorized Christian Science literature, may be read, borrowed, or purchased at

FIRST CHURCH OF CHRIST SCIENTIST READING ROOM IN CHURCH EDIFICE
218th and Manuel
TORRANCE, CALIF.
Open Daily 11 A.M. to 4 P.M. except Sundays and Holidays. Also Monday and Friday, 7 to 9 P.M.

Information concerning church services, free public lectures, and other Christian Science activities also available.

CHRISTIAN CHURCH
ENGRACIA & ARLINGTON IN TORRANCE
CECIL J. ENGLAND, PASTOR
Church School . . . 9:30
Church Service . . . 10:45
Sermon—"Can The Church Take It?"
PROGRESSIVE, INTELLIGENT RELIGION

FIRST CHURCH OF CHRIST, SCIENTIST
218th and Manuel - Torrance
SUNDAY MORNING SERVICES AT 11 A.M.
SUNDAY SCHOOL 9:30 A.M.
WEDNESDAY EVENING MEETING AT 8 P.M.
READING ROOM IN CHURCH EDIFICE OPEN
11 A.M. to 4 P.M. DAILY EXCEPT
SUNDAYS AND HOLIDAYS, MON. AND FRI. 7 to 9 P.M.

FREE LECTURE ON CHRISTIAN SCIENCE

SUBJECT: CHRISTIAN SCIENCE: The Hope of Mankind

LECTURER: CLAIRE RAUTHE, C.S.
of London, England
Member of the Board of Lectureship of The Mother Church, The First Church of Christ, Scientist, in Boston, Massachusetts.

PLACE: CHURCH EDIFICE
TENTH ST. AND CABRILLO AVE.
SAN PEDRO

TIME: SUNDAY, JUNE 26, 1949 AT 3 P.M.
Doors open at 2 P.M.

Under the auspices of Seventh Church of Christ, Scientist, of Los Angeles, San Pedro.

ALL ARE WELCOME

ENJOY! OLD TIME GOSPEL
SUNDAY 7:30 — REV. THOMPSON EADE
9:30, Sunday School — 11:00, Worship — 6:30, Youth
TORRANCE FOURSQUARE CHURCH
1207 El Prado — Phone 1153
Where Everybody's Welcome!

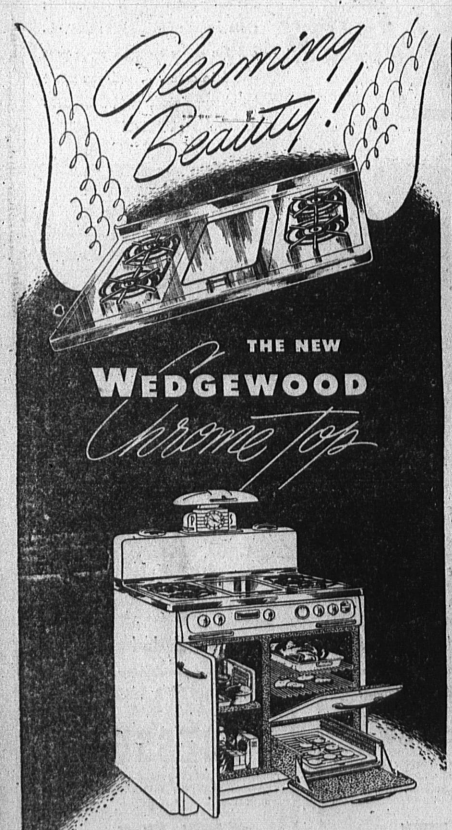

Sparkle up your kitchen with the new 1949 "Chrome Top" Wedgewood Gas Range. Outstanding cooking features will help sparkle up your meals, too. Wedgewood gives you a one-piece Perfect Baking Oven ...a Flavor-Seal Broiler with easy to clean chrome grill ... and the famous Recessed Control Panel that keeps valve handles cool—prevents discoloration.

FULLY AUTOMATIC Built to Standards — Wedgewood Model 9136-G — $179.50
Available for use with all types of gases

IT'S THE BEAUTIFUL
WEDGEWOOD
Chrome Top
HIGH BROILER GAS RANGE

Enjoy new beauty in your kitchen with this "easy-to-clean" gleaming chrome top gas range. Enjoy easier cooking with Wedgewood's exclusive top simmer-burners that turn down to just a whisper. Enjoy Wedgewood's "Ember-Glow" high broiler with special radiants for delicious charcoal broiling. Come in today and let us show you why thousands prefer Wedgewood.

FULLY AUTOMATIC Built to Standard — Wedgewood Model 8336 — $236.50
Available for use with all types of gases

ASK ABOUT OUR LIBERAL TRADE-IN ALLOWANCE!

WE CARRY OUR OWN CONTRACTS
24 MONTHS TIME TO PAY

YOUR CREDIT IS GOOD AT STAR
STAR FURNITURE COMPANY
Sartori Avenue at Post — Torrance