Thomas Demands Accounting For Fish & Game Tax

Despite the objections of com- spokesmen in the as- Assemblyman Vincent of the local 68th district tained passage of a reso- requesting the fish and commission to answer in several questions as to disposition of the 50-cent-per- "privilege" tax levied st the fishing industry.

Thomas pointed out that this nt contribution by the in- ry is supposed to go for arch in commercial fishing d to be spent in the district which it is collected."

The legislator bluntly claimed fish and game commission s not following the law in s matter and was appropriat- g the "privilege" tax funds r other fish and game activi- es not bearing benefit to the commercial fishermen.

He demanded that the com- mission account for its state- ment that from June 30, 1935, to June 30, 1946, the fish and game commission has built up a $1,- 00,000 deficit in this fund, sup- sedly only spent as it is col- ected.

Assemblyman Thomas Erwin Puente, chairman of the as- bly fish and game commit- objected to the Thomas reso- on on the grounds that it uld be directed to the state sion of natural resources, ch Erwin contended is the ounting agent for the fish game commission.

Assemblyman Lloyd Lowrey of nsey, during the heated de- e on the measure, commented t "the bureaucracy of the h and game commission is the rst in the entire state sys- n."

California City League Conducts Dinner, Meeting

The Los Angeles County divi- on of the California League of ties held their monthly dinner d meeting in the Torrance vic auditorium last Thursday ening.

The gathering of public offi- als heard an address on "Free- om of the Press" by Edward Austin, executive editor of e Copley Press and editor-in- hief of the San Diego Union d Tribune.

It was announced during the ening by Dean Emery C. Oi- n, of the University of South- n California, that the Institute r Government Training at the iversity will be re-activated in 48.

APRIL 25 & 26 ?

Section 8 R.D. 11833
Technocracy Inc.
1526 Cravens Ave.
Room 6
Tuesday & Thursday 8 P.M.

Bishop Gooden Will Speak At St. Andrew's

The Rt. Rev. Robert B. Gooden, Suffragan Bishop of the Diocese of Los Angeles, will be at St. Andrew's on Palm Sunday, March 30. This will be Bishop Gooden's last official visit to St. Andrew's as he retires July 1 of this year.

Bishop Gooden will be the preacher at the 11 o'clock service. He will also confirm a class of adults and children. This class is the third class within a year to be presented at St. Andrew's for confirmation. As a rule there is only one class a year. The growth of the parish and church school necessitated three classes.

The primary department will have the Bishop speak to them at 10:15 a.m., about the church's missionary work in the Philippine Islands, which is the subject of this year's children's study.

Following the service a reception will be held in the parish house for Bishop and Mrs. Gooden and the newly confirmed class. Members of the last confirmation class will be in charge of the reception.

Easter Sunrise Service Planned For Ladera Park

Because of the urgency of the present need of the children in the starving areas of Europe and Asia, the entire free-will offering to be taken at the Community Easter Sunrise service to be held in Ladera Park will go to the "Feed the Children" program of Lutheran World Action. This important announcement was made this week as all six of the Lutheran churches sponsoring the event gave their hearty approval.

This offering emphasizes the two-fold purpose to which the Sunrise service is dedicated:

(1) the glory of the risen Christ,

(2) the spiritual betterment of this community.

Decision to give the entire offering to such a cause gives an opportunity to those people who would like to help the suffering if they know their gifts are used 100% for those who need it most.

Ladera Park is on Slauson ave., west of La Brea.

Industry Shows Increase With New Factories

Twenty-one new factories and expansion of 30 existing plants, with investment of $5,298,500, created 1,768 new industrial jobs in the metropolitan area last month.

Adding 525 new jobs, new factories cost $1,028,000, while expansions, costing $4,270,500, brought 1,243 additional openings.

In 97 new or expanded plants, $11,861,500 have been invested so far this year, resulting in 4,543 new jobs. In 38 new factories, $3,465,000 have been placed and 2,045 jobs created. Existing plant expansions numbering 59 have cost $8,396,500 and added 2,498 new jobs.

-CHURCHES-

NOTICE: Copy for Church Notices cannot be accepted after 10 a.m. Tuesday.

CHURCH OF JESUS CHRIST OF LATTER DAY SAINTS—Bishop Eugene D. Young, American Legion hall 165th and Normandie, Gardena. Sun. 10 a.m., Sunday school. Relief Society and priesthood. Sun. 6:30 p.m., Sacrament meeting. Wed. 7:30 p.m., mutual. Sat., 10:30 a.m., primary.

MISSION JERUSALEM—Rev. Y. P. Rodriguez, pastor, 2220 203rd st., Pueblo. Phone 1057-M. Sunday school, 10:30 a. m., Escuela Dominical. Afternoon service, 2:30. Mir. 7:30, servicio evangelico. Lunes: Oracion a las 2:30.

FIRST BAPTIST CHURCH — C. Miles Northrup, pastor; Carson and Martina sts. Telephone 148. Sunday school, 9:30 a. m. Harry Hiller, general superintendent. Service, 10:50 a. m. "The Triumphant Christ." Special music by large chorus choir. Service 7:30 p. m., "Making Room for Jesus." Praise service, orchestra. BYPU, 6:30 p. m., seven groups. Wednesday, 7:30 p. m., prayer, praise and Bible lesson. Nursery is provided for all services.

NAZARENE CHURCH—W. A. Penner, pastor, 1501 W. Carson st. Sun. school 9:45 a.m. Superintendent, Mrs. Agnes Foster. Service 11:00 a. m. "The Resurrection." Service 7:30 p.m. Sermon by Mrs. Opal Penner. Young people's meeting 6:30 p. m., Thurman Scroggins, president. Prayer meeting Wednesday, 7:30 p. m.

FIRST METHODIST CHURCH — Rev. Clyde E. Ruckman pastor, 1620 Manuel ave., phone 2062. Sunday school 9:45 a. m. Departments for all ages. Invitation to all. Service 11:00 a. m. "Jesus the Master" as presented on Palm Sunday. At this service we will dedicate several fine pieces of chancel furniture as memorials. Youth service 7:00 p. m. Worship and study for all young people.

COOPERATIVE HOLY WEEK SERVICES

Methodist church for all who are interested, Monday through Thursday. Monday, 7:30 p. m., Rev. Ronald J. Menmuir and choir in charge with Rev. Clyde E. Ruckman preaching. Tuesday, 7:30 p. m., Rev. H. Wesley Roloff and choir in charge and Rev. Menmuir preaching. Wednesday, 7:30 p. m., Rev. Paul Wheeler and choir in charge with Rev. Roloff preaching. Thursday, 7:30 p. m., service of the Holy Communion with Rev. Ruckman and choir in charge and Rev. Wheeler preaching. The members and friends of the above sponsoring churches are strongly urged to support this program in memory of Jesus' ministry to humanity.

GOOD FRIDAY SERVICE

Friday, 12:00 M. to 3:00 p. m. at the Evangelical United Brethren church. Under the sponsorship of the Torrance Ministerial Association this service will present the "Seven Last Words of Jesus from the Cross." These seven meditations by the ministers, with related Scripture, special music, hymns and prayer periods will form the program for the three hour service. All are invited to come as early as possible and stay as long as you can.

EASTER DAY

6:00 a. m. A Community Sunrise Service at the church. Our youth group will present the Easter Story in dramatic form and set to organ accompaniment. This will be the Sunrise Service for Torrance and all are invited to share in it. Artistic background and wing scenery will reinforce the story and action. 9:45 a. m. Early Easter worship especially for the younger congregation. 11:00 a. m. Easter worship with baptisms and reception of members. 4:30 p. m. "The Song of Triumph" by Norman will be sung by the choir.

FOURSQUARE GOSPEL CHURCH —Rev. and Mrs. Arthur Pedersen, pastors, 1207 El Prado. Phone 1153. Sunday school, 9:45 a. m. Service 11:00 a. m. "Palms of Victory." Service 7:30 p. m. Evangelistic service. Special musical group. Young people's meeting 6:30 p. m. Wednesday, 7:30. Bible study: Friday, 7:30. Prayer service each day except Sat. at 1:15 p.m.

CATHOLIC CHURCH OF THE NATIVITY—Engracia and Manuel aves., Rev. Fr. Patrick J. McGuinness, pastor; Rev. Edward Dougery, assistant pastor. Telephone 332. Masses Sundays: 6, 8, 10 a. m., 12 noon. Week day Mass: 7:30 a. m. Novena services to Sacred Heart Wednesday 7:30 p. m. Devotions to Sacred Heart, first Friday 6 and 7:30 a. m. Classes for converts, Monday evening, 7 to 9 p. m.; Wednesday evening after services. Confessions; Saturday 4 to 6 p. m., 7:30 to 9 p. m.; eves of Holy days and first Fridays, same time. Catechism classes: Wednesday at 3 p. m.; Saturday at 9:30 a. m. Altar boy meetings, Wednesday at 4:30 p. m. Choir rehearsal Tuesday at 7:30 p. m. Altar society meetings, last Wednesday of month, 8:30 p. m.

KEYSTONE ASSEMBLY OF GOD—Rev. Charlotte Shook, 435 W. 220th st., Torrance. Sunday school, 9:45 a.m. Services 11 a.m. and 8 p.m. Christ Ambassadors service Sunday 7 p.m. Wednesday and Friday at 8 p.m., prayer meeting, testimonies and short sermon. Monday through Friday prayer service from 10 a.m. to 11 a.m. All are invited.

FOURSQUARE GOSPEL—Mrs. Geo. H. Piles, pastor, 25364 Belleporte ave., Harbor City. Sunday school, 9:30 a. m. Worship, 11:00 a. m. Crusader service, 6:00 p. m. Evangelistic service, 7:30 p. m. Services Wednesday and Friday nights, 7:30 p. m.

MEN'S BIBLE CLASS — Meets at 7:30 Thursday evening in their hall opposite public library on Cravens ave. All men welcome.

CENTRAL EVANGELICAL UNITED BRETHREN CHURCH—Arlington at Marcelina ave., H. Wesley Roloff, A.B., M.Th., minister. Phone Torrance 131. Church of Youth at 9:30 a.m. "The Lord Hath Need." Christian Education classes at 9:30 and 10:15. Service 10:50 a. m. "From Triumph to Tears." Palm Sunday sermons by the pastor. Kiwanians and their wives are special guests at the 10:50 service. Infants will be baptized and our new offering plates and choir robes will be dedicated. Service 7:30 p. m. "Our Debt to God," or the parable of the unforgiving servant. Youth Fellowship at 7:00 in the guild hall. Union Holy Week services Monday through Thursday in the Methodist church with various ministers and church choirs participating. Good Friday service, April 4, in the Central E.U.B. church. Choir rehearsals on Tuesday at 7:30 and on Thursday at 7:00.

COMMUNITY PRESBYTERIAN CHURCH—Rev. J. E. Orr, 2154 246th st., Lomita. Phone 1172-W. Sunday School 9:45 a. m. Service 11:00 a. m. The Communion of the Lord's Supper will be observed. The Communion meditation will be given by Dr. Harry Anderson. The Communion is open to all Christian people who desire to participate. Mrs. Tom Willacy will sing, "He Was Despised and Rejected" by Handel. Service 7:30 p.m. This will be the closing service of Dr. Anderson's meetings. There will be special Palm Sunday music by the young people's choir. 6:30 p. m. Christian Endeavor groups for all ages. There will be special meetings each evening except Saturday at 7:30. Rev. Harry Anderson is the speaker. Musical Jubilee, colored singers; trumpeters, solos. Everyone is cordially invited. "You'll like Anderson. He's different." Spiritual Life groups Wednesday morning at 9:30 at the home of Mr. and Mrs. Hurley, and Mrs. and Mrs. Fielding, and at the church.

FIRST PRESBYTERIAN — Rev. S. Martin Eldsath, pastor, Gardena blvd. at Manhattan pl., Gardena. Phone MEnlo 4-1064. Sunday school 9:45 a.m. Service 11:00 a. m. "Christ and the Atonement." Evening service 7:30. Religious film: "No Greater Power." Westminster Fellowship 6:30 p. m.

FIRST LUTHERAN CHURCH—Acacia and Sonoma avenues. Phone 591. Frank D. Mechling, pastor. Sunday school at 9:30 a. m. Church Service 10:45 a. m. "The Divine Plan." Reception of members by baptism, confirmation and transfer. Service with Holy Communion Good Friday, April 4 at 7:30 p. m.

CHURCH OF CHRIST — Torrance Men's Bible class bldg., 1319 Cravens. R. C. Cannon minister. Sunday school, 9:45 a. m., for all ages. Morning Service 10:45 a. m. "The Early Church and Unity." The final message in a series on the Early church. Service 7:30 p. m. Special speaker: Bill Baker of George Pepperdine college. Young People's Meeting 6:30 p. m. "Training for Service." Tuesday: Prayer meeting and Scripture study, Romans 12. Time 7:30.

SAINT ANDREW'S PROTESTANT EPISCOPAL CHURCH — Engracia, across from the Torrance hospital. The Rev. Paul Moore Wheeler, rector. Phones, Torrance 560 and 373-R. Sunday services: 8 a.m. Holy communion; 9:30 a.m. junior church and school for all departments, beginners thru high school; 11 a.m., morning prayer and sermon; holy communion, first Sunday of the month. Week-day service, Thursday at 11 a. m., holy communion and intercessions for the sick. Meetings of organizations: Young Churchmen's League, senior and junior divisions, Sundays 6 p.m.; Vestry, second Monday, 7:30 p.m. Woman's Auxiliary, second and fourth Thursday, 11 a.m. St. Cecilia's Guild, second and fourth Wednesday, 8 p.m.; Men of St. Andrew's, first Wednesday, 6:30 p.m. Altar Guild, last Thursday, 8 p.m.

FIRST CHRISTIAN CHURCH—1414 Engracia ave. at Arlington. Ronald J. Menmuir, M.A. B.D., pastor; Burdette L. Brimley, choir director. Sunday school, 9:30 a. m. Service, 10:40 a.m., and 7 p. m. A nursery for preschool age children is maintained each Sunday morning so parents of small children may attend the services.

FIRST CHURCH OF CHRIST SCIENTIST—212 218th st. and Manuel ave. Sunday morning services at 11. Sunday school, 9:30 a.m. Wednesday evening meeting, 8 p.m. Reading room at 1750 Manuel ave., 11 a.m. to 4 p.m. each week day.

The Golden Text of the Sunday Lesson-Sermon on "Reality" in all branches of The Mother Church, The First Church of Christ, Scientist, in Boston, is this declaration of the Psalmist, "Thou, O Lord, shalt endure for ever; and thy remembrance unto all generations."

A citation from Matthew's Gospel relates that when Jesus "was come down from the mountain, great multitudes followed him. And, behold, there came a leper and worshipped him, saying, Lord, if thou wilt, thou canst make me clean. And Jesus put forth his hand, and touched him, saying, I will; be thou clean. And immediately his leprosy was cleansed. . . . When the even was come, they brought unto him many that were possessed with devils: and he cast out the spirits with his word, and healed all that were sick."

In "Science and Health with Key to the Scriptures" Mary Baker Eddy writes, "Jesus said: 'I knew that Thou hearest me always;' and he raised Lazarus from the dead, stilled the tempest, healed the sick, walked on the water. There is divine authority for believing in the superiority of spiritual power over material resistance."

Pueblo Topics

By GLORIA FLORES

Visiting from the Army last week were Pvt. George Camou and Pvt. Armando Guzman, and Staff Sgt. Lauro Torres. They are stationed at Fort Ord, Calif.

What was known as the 203rd Club is now known as the "Del Amo" club. After a long discussion the members decided that it was a pretty good name. The name is derived from a famous Spanish doctor who once owned part of Pueblo.

The Trojans team of Pueblo traveled to Downey last week for a game of basketball. It was a very exciting game, resulting in a score of 9-7 in favor of Downey.

Mrs. Victoria Flores left for the weekend to visit with relatives in Downey. She came back on Sunday night.

YOUTH AND MARRIAGE

Youth and Marriage Today, a special set of lectures presented for the past several years by University Extension, University of California, in Sacramento, San Francisco, Berkeley, Los Angeles and elsewhere, continues to draw capacity audiences of young people.

Community Good Friday Services Slated April 4

Good Friday services will be held at the Central Evangelical United Brethren church, corner of Marcelina and Arlington. Seven of the local ministers will be participating, speaking upon the seven last words of Christ.

The service will begin promptly at noon and continue to 3:00 p. m., in memory of the death of Christ.

The speakers will be: the Rev. P. M. Wheeler, the Rev. C. M. Northrup, the Rev. R. J. Menmuir, the Rev. H. W. Roloff, the Rev. C. E. Ruckman, the Rev. A. Pedersen and the Rev. W. A. Penner.

The surrounding communities are invited and urged to come to these services. Special musical numbers will be rendered fitting the day and hour.

You'll Be Surprised!—HEAR
FRANK & ERNEST
Sunday Morning, 8:45
Radio KGER—1390 on Dial
Sub.: "Redeemer and Messiah"
Listen for Offer of Free Book

WATCH REPAIRS
By Expert Craftsmen

Gary's give you the advantage of having your watch repaired and reconditioned by factory-trained craftsmen! EVERY GARY WATCH REPAIR IS GUARANTEED FOR ONE FULL YEAR!

1322 SARTORI
Torrance

GARY'S JEWELERS

Want-Ads Accepted Via Telephone

SAFEWAY

Spring Cleaning MADE EASIER
Get the right aid for each job...at SAFEWAY

Don't let spring house cleaning tasks bring discord to the harmony of the season. Before you begin, skip down to Safeway and arm yourself from the wide assortment of soaps, cleaners, brushes and other cleaning aids you'll find on the shelves. There's your answer to easier, more efficient house cleaning. The right cleaner for each job saves elbow grease—saves time. And Safeway's low prices save you money, as well. Sing your way through this year's scrub session with these silent partners from Safeway.

CHECK THESE SAFEWAY VALUES

Grapefruit Juice (46-oz. can, 22c.)	Town House 18-oz. can	9c
Evaporated Milk (Cherub brand.)	2 tall cans	23c
Black Pepper (4-oz. can, 25c; 8-oz. can, 49c)	Schilling's brand 2-oz. can	13c
Large Walnuts	* Diamond brand 1-lb. cello.	48c
Spry Shortening (3-lb. can, 1.29)	1-lb. can	45c
Graham Crackers	Sunshine brand 1-lb. pkg.	25c
Salad Dressing	Duchess brand 8-oz. jar	19c
Su-purb Soap	Granulated 24-oz. pkg.	34c
Citrus Soap	Granulated 24-oz. pkg.	34c
Rinse Soap	24-oz. pkg.	34c
Borax Chips	20-Mule Team 22-oz. pkg.	37c

SILVER FOAM — All-purpose granulated soap. Use for washer, tub, dishes. 24-oz. pkg. 33c

DREFT — SOAPLESS DETERGENT — Dishes sparkle even without wiping. For fine fabrics. 8¼-oz. pkg. 33c

VEL — MAKES WATER ACT SOFT! — Makes instant suds in any water. Try it today! 12-oz. pkg. 33c

RICH SUDS — MERRILL'S BRAND — Condensed soapless detergent. 1 tablespoon per gallon water. 18-oz. pkg. 25c

PEET'S SOAP — For washing machine. Washes clothes and dishes easily. 33-oz. pkg. 45c

WHITE MAGIC — Full-strength bleach. (Quart, 11c; Gallon, 35c). ½-gallon bottle 20c

GUARANTEED PRODUCE

Select the produce yourself, pay for it by the pound . . . get full value every time.

POTATOES — U.S. No. 1 Grade Russets. 10 lbs. 45c

FRESH PEAS — Sweet, tender peas in full pods. Serve them often. lb. 10c

CRISP CELERY — Nice for soups or salads. lb. 15c

AVOCADOS — Flavorful fuerte type. lb. 39c

LETTUCE — Solid, green, crisp heads. lb. 9c

ORANGES — * Drink the juice for health. lb. 9c

LEMONS — Garnish for meats, fish and salads. lb. 8c

ONIONS — Dry yellow. Buy today! lb. 5c

Produce prices subject to change after Wednesday of this week.

HOUSEHOLD CLEANING NEEDS

Drano	Drain pipe cleaner 12-oz. can	18c
Goodwin's Ammonia (Quart bottle, 18c)	pint	12c
Silver Cream Polish	Wright's 8-oz. jar	20c
Red Oil Polish	Old English 8-oz. bottle	10c
Liquid Wax	Johnson's brand pint	59c
NoRub Wax (Quart can, 89c)	Old English brand pint	49c

Grocery prices effective through Saturday, March 29, 1947. No sales to dealers. Right to limit reserved.

TOP QUALITY MEATS

BEEF RIB ROAST — Standing Rib. Cut 8" long from first 5 ribs. Excess fat and bone removed. Oven-ready. lb. 55c

SIRLOIN STEAK — Top U.S. grades of beef. (Pin-bone sirloin, lb., 65c) lb. 67c

BEEF ROAST — Tender, good-eating sirloin tip roast of beef. lb. 69c

FRYERS — Grade A. Cut up. Ready to fry. Tender, delicious. lb. 65c

SOLE FILLETS — Buy fish often...at Safeway. lb. 45c

COD FILLET — Easy to prepare. Pan-ready. lb. 39c

Meat prices subject to change after Wednesday of this week.

SAFEWAY
1301 SARTORI AVENUE, TORRANCE
2171 PACIFIC COAST HIGHWAY, LOMITA

You've been waiting five years for ACME BOCK BEER
Brewed in Winter for Enjoyment in the Spring

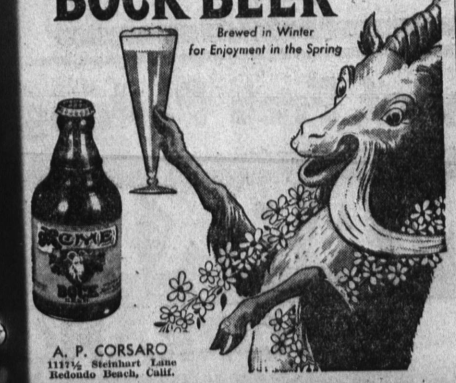

A. P. CORSARO
1111½ Steinhart Lane
Redondo Beach, Calif.

DRY SEASONED LUMBER
5,000,000 FEET
RE-MANUFACTURED FROM USED TIMBERS
SALVAGED FROM CAL-SHIP YARDS
2x4, 2x6, 2x8, 2x10, 2x12, 3 Inch, 4 Inch, etc., up to 20x22.
Also 30,000 pieces Treated & Untreated Piling.
35 Steel Buildings 20x20.
COME DIRECT TO MILL & SALES OFFICE
Free Sawdust & Shavings
18120 S. MAIN ST. (Gardena)
ALL-STATE WRECKING & SALVAGE CO.
L. A. Phone CApitol 1-1129