Paratroop Badge Awarded Torrance Youth

Pvt. Pere Mike Gargalis, son of Mrs. Rose Gargalis, of 1920 Torrance blvd., has earned the right to wear the "Boots and Wings" of the United States Army Airborne Troops. He has completed six weeks of combined parachute and glider training at the Infantry School, Fort Benning, Georgia, during which time he made seven parachute jumps, the last two being tactical, one at night and the other at the break of dawn. In the glider course, several special glider flights were made to orient him in glider warfare.

Section 8 R.D. 11833
Technocracy Inc.
1526 Cravens Ave.
Room 6
Tuesday & Thursday 8 P.M.

Laywomen In Charge Of Church Service

The Laywomen of Central Church will be in charge of the evening service of worship, March 23, at 7:30 p. m. At this service, reports will be brought to the congregation of the missionary rally held recently in the Grace Evangelical United Brethren Church of Los Angeles. Laura Mauk, of Japan, brought a most thrilling account of missionary work and opportunities in Japan under the MacArthur administration. These will be recounted at the evening service in the local church.

Those participating in the service include Mrs. Gay Grosskopf, president of the Women's Society for World Service, Mrs. Floy Cook, Mrs. E. J. Schroeder, Mrs. H. Wesley Roloff, and Mrs. Lilly Scovill.

DEMOCRACY NEEDED

Democratization of labor unions, not legislative restrictions, will best serve the interests of both labor and management, says a University of California political scientist.

-CHURCHES-

NOTICE: Copy for Church Notices cannot be accepted after 10 a.m. Tuesday.

CHURCH OF JESUS CHRIST OF LATTER DAY SAINTS—Bishop Eugene D. Young, American Legion hall 165th and Normandie, Gardena. Sun. 10 a.m., Sunday school. Relief Society and priesthood. Sun. 6:30 p.m., Sacrament meeting. Wed. 7:30 p.m., mutual. Sat., 10:30 a.m., primary.

MISSION JERUSALEM—Rev. V. P. Rodriguez, pastor, 2220 203rd st., Pueblo. Phone 1037-M. Sunday school, 10:30 a. m., Escuela Dominical. Afternoon service, 2:30. Mir. 7:30, servio evangelico. Lunes: Oracion a las 2:30.

FIRST BAPTIST CHURCH — C. Miles Northrup, pastor; Carson and Martina sts. Telephone 148. Sunday school 9:30 a. m. Harry Hillier, general superintendent. Service, 10:50 a. m. "Investing in Heaven's Bank." Special music directed by Howard Gilliam. Evening service 7:30 p. m. Special Jewish speaker, Charles Haimovitz. A thrilling message. Young People's Meeting 6:30 p. m. Training groups for all ages. Wed. 7:30 Prayer meeting. Bible devotion and Praise. Bring a testimony.

FIRST METHODIST CHURCH — Rev. Clyde E. Ruckman pastor, 1620 Manuel ave., phone 2052. Sunday school 9:45 a. m. Departments for all ages. Invitation to all. Service 11:00 a. m.
a. m. "Why Am I Here?" Youth Service 7:00 p. m. Worship study for all Tuesday, 7:30 p. m. Rehearsal for the Choir. Wednesday, 10:00 a. m. Home meetings for Bible study and prayer. 6:45 p. m., The Men's Club meets at the church. Thursday, 7:30 p. m., Rehearsal for the Choir. Friday, 3:00 to 4:30 p. m. Girl Scout troop meets at the church. Friday (March 21) at 7:30 p. m. The Philathea Class play, "Henpeck Holler Gossip" will be presented at the church.

NAZARENE CHURCH—W. A. Penner, pastor, 1501 W. Carson st. Sunschool 9:45 a.m. Superintendent, Mrs. Agnes Foster. Service 11:00 a. m. "The Glory of the Cross." Service 7:30 p. m. "The Most Important Thing in My Life." Young People's Meeting 6:30 p. m. Thurman Scroggins, president. Prayer Meeting Wed. 7:30 p. m.

FOURSQUARE GOSPEL CHURCH —Rev. and Mrs. Arthur Pedersen, pastors, 1207 201 Prado. Phone 1153. Sunday school, 9:45 a. m. Service 11:00 a. m. "Prayer." Service 7:30 p. m. "Easy to be Saved, Hard to be Lost." Young People's Meeting 6:30 p. m. Wednesday, 7:30, Preaching and prayer. Friday, 7:30, Herbert Floyd, guest speaker. Saturday, 2:00, Children's church.

ASSEMBLY OF GOD — Paul H. Perry, pastor, 1741 Border ave. Sun. school, 9:30 a.m. Services, 10:45 a.m. and 7:30 p.m. Young People, 6:15 p.m. Wed. 7:30 p.m. Friday, Bible study. Training classes, 7:30 p.m. Prayer service each day except Sat. at 1:15 p.m.

CATHOLIC CHURCH OF THE NATIVITY—Engracia and Manuel aves., Rev. Fr. Patrick J. McGuinness, pastor; Rev. Edward Dougery, assistant pastor. Telephone 332. Masses Sundays: 6, 8, 10 a. m., 12 noon. Week day Mass: 7:30 a. m. Novena services to Sacred Heart Wednesday 7:30 p. m. Devotions to Sacred Heart, first Friday 8 and 7:30 a. m. Classes for converts, Monday evening, 7 to 9 p. m.; Wednesday evening after services. Confessions; Saturday 4 to 6 p. m., 7:30 to 9 p. m.; eves of Holy days and first Fridays, same time. Catechism classes: Wednesday at 3 p. m.; Saturday at 9:30 a. m. Altar boy meetings, Wednesday at 4:30 p. m. Choir rehearsal Tuesday at 7:30 p. m. Altar society meetings, last Wednesday of month, 8:30 p. m.

CENTRAL EVANGELICAL UNITED BRETHREN CHURCH—Arlington at Marcelina ave., H. Wesley Roloff, A.B., M.Th., minister. Phone Torrance 131. Church of Youth at 9:30 a.m. "Do We Know Him?" Service 11:00 a. m. "Seven Steps to God." Service 7:30 p. m. Missionary report from Japan by the Laywomen of the church. Youth Fellowship (Christian Endeavor) at 7:00 in the Guild Hall. Midweek Prayer Service on Thursday at 8:10 p. m. Rehearsal of the Choir on Tuesday at 7:30 and Thursday at 7:00.

KEYSTONE ASSEMBLY OF GOD—Rev. Charlotte Shook, 435 W. 220th st., Torrance. Sunday school, 9:45 a.m. Services 11 a.m. and 8 p.m. Christ Ambassadors service Sunday, 7 p.m. Wednesday and Friday at 8 p.m., prayer meeting, testimonies and short sermon. Monday through Friday prayer service from 10 a.m. to 11 a.m. All are invited.

CHRISTIAN SCIENCE LECTURE

Residents of this vicinity may hear a lecture on the subject "Christian Science: A Prophetical Religion" which will be radiocast over station KFWB (980 kc), Tuesday evening, April 1, at 8 p. m., from Ninth Church of Christ, Scientist, Los Angeles. The lecturer, Ralph E. Wagers, of Chicago, is a member of The Christian Science Board of Lectureship.

CHEMISTRY

Postgraduate fellowships in chemistry have been established on the Los Angeles and Berkeley campuses of the University of California, President Robert G. Sproul has announced.

COMMUNITY PRESBYTERIAN CHURCH—Rev. J. E. Orr, 2154 245th st., Lomita. Phone 1172-W. Sunday School 9:45 a. m. Service 11:00 a. m. Rev. Harry O. Anderson, D. D. will speak on "The Church Victorious." Dr. Anderson is president of the United States Christian Commission, and a former Army chaplain. He will conduct special meetings at the church Sunday morning and evening and each evening throughout the week. Service 7:30 p. m. Sermon by Dr. Anderson, "The Greatest Text." Dr. Anderson's party will also provide special instrumental and vocal music. Music by Young People's Choir. Christian Endeavor 6:30 p. m. Meetings each evening during the week at 7:30. Vocal and instrumental music. Messages by Rev. Harry Anderson.

FIRST PRESBYTERIAN — Rev. S. Martin Eidsath, pastor, Gardena blvd. at Manhattan pl., Gardena. Phone MEnlo 4-1064. Sunday school 9:45 a.m. Service 11:00 a. m. "Christ and Man's Need." Service 7:30 p. m. Religious film: "The Story of the Prodigal Son." Westminster Fellowship 6:30 p. m. Bible Study group, Wednesday, March 26, at 6:30 p. m.

FOURSQUARE GOSPEL—Mrs. Geo. H. Plies, pastor, 25364 Belleporte ave., Harbor City. Sunday school, 9:30 a. m. Worship, 11:00 a. m. Crusader service, 6:00 p. m. Evangelistic service, 7:30 p. m. Services Wednesday and Friday nights, 7:30 p. m.

MEN'S BIBLE CLASS — Meets at 7:30 Thursday evening in Iheb hall opposite public library on Cravens ave. All men welcome.

FIRST LUTHERAN CHURCH—Acacia and Sonoma avenues. Phone 591. Frank D. Mechling, pastor. Sunday school at 9:30 a. m. Church Service 10:45 a. m. "In the Shadow of the Cross." Lenten Service on Wednesday evening at 7:30. Topic, "Witness For the Defense—The Defendant: Christ."

CHURCH OF CHRIST — Torrance Men's Bible class bldg., 1319 Cravens. R. C. Cannon minister. Sunday school, 9:45 a. m., for all ages. Morning Service 10:45 a. m. "The Early Church and Unity." The final message in a series on the Early church. Service 7:30 p. m. Special speaker: Bill Baker of George Pepperdine college. Young People's Meeting 6:30 p. m. "Training for Service." Tuesday: Prayer meeting and Scripture study, Romans 12. Time 7:30.

SAINT ANDREW'S PROTESTANT EPISCOPAL CHURCH — Engracia, across from the Torrance hospital. The Rev. Paul Moore Wheloff, rector. Phones, Torrance 560 and 373-R. Sunday services: 8 a.m. Holy communion; 9:30 a.m. junior church and school for all departments, beginners thru high school; 11 a.m., morning prayer and sermon; holy communion, first Sunday of the month. Week-day service, Thursday at 11 a. m., holy communion and intercessions for the sick. Meetings of organizations: Young Churchmen's League, senior and junior divisions, Sundays 6 p.m.; Vestry, second Monday, 7:30 p.m. Woman's Auxiliary, second and fourth Thursday, 11 a.m. St. Cecilia's Guild, second and fourth Wednesday, 8 p.m.; Men of St. Andrew's, first Wednesday, 6:30 p.m. Altar Guild, last Thursday, 8 p.m.

FIRST CHRISTIAN CHURCH—1414 Engracia ave. at Arlington. Ronald J. Menmuir, M.A. B.D., pastor; Burdette L. Brimley, choir director. Sunday school 9:30 a. m. Service, 1040 a.m and 7 p.m.

FIRST CHURCH OF CHRIST SCIENTIST—212 218th st. and Manuel ave. Sunday morning services at 11. Sunday school, 9:30 a.m. Wednesday evening meeting, 8 p.m. Reading room at 1750 Manuel ave., 11 a.m. to 4 p.m. each week day.

"Set your affection on things above, not on things on the earth." Paul's statement from Colossians will be the Golden Text of the Sunday Lesson-Sermon on "Matter" in all branches of The Mother Church, The First Church of Christ, Scientist, in Boston.

According to Luke's Gospel, Jesus "went into a city called Nain; and many of his disciples went with him, and much people. Now when he came nigh to the gate of the city, behold, there was a dead man carried out, the only son of his mother, and she was a widow: and much people of the city was with her. And when the Lord saw her, he had compassion on her, and said unto her, Weep not. And he came and touched the bier: and they that bare him stood still. And he said, Young man, I say unto thee, Arise. And he that was dead sat up, and began to speak. And he delivered him to his mother."

Mary Baker Eddy writes in "Science and Health with Key to the Scriptures:" "The physical healing of Christian Science results now, as in Jesus' time, from the operation of divine Principle, before which sin and disease lose their reality in human consciousness and disappear as naturally and as necessarily as darkness gives place to light and sin to reformation."

You'll Be Surprised!—HEAR
FRANK & ERNEST
Sunday Morning, 8:45
Radio KGER—1390 on Dial
Subj.: "Keys of Heaven & Hell"
Listen for Offer of Free Book

Christian Jew Lecturer To Appear

Hundreds of thousands have thrilled to the preaching of the nationally known Hebrew-Christian lecturer, Charles Haimovitz, who is appearing at First Baptist church next Sunday night at 7:30.

Charles Haimovitz is a Jew who was born in Palestine and later came to this country with his parents. He was brought up in the orthodox Jewish faith, but, dissatisfied with his traditional religion, he reached out into other fields and eventually became a Christian. He is naturally very well versed in the ceremonies and the rituals of his traditional faith, and literally hundreds of thousands have thrilled to his dynamic and dramatic preaching in the larger cities in the United States such as Detroit, Chicago, Cleveland, and other places. As a lecturer, he displays fiery enthusiasm that transmits itself very readily to his vast audiences. He has been instrumental in leading many of his Jewish friends to the acceptation of Christianity.

CHARLES HAIMOVITZ

His discussions revolve largely around present-day vital issues in both national and international affairs in the light of Bible prophecy. Such subjects as "The Future of Russia," "The Return of the Jews to Palestine," "The New Era Among God's Ancient People," "The Coming Rise of the Roman Empire," "America's Place in the Future World," and many other topics. He is particularly well-informed in political, as well as religious affairs. A cordial invitation is extended for the general public to hear this outstanding speaker during his brief lecture campaign in this locality.

Reserve Officers Asked To Give Present Addresses

All Naval Reserve officers on inactive duty in the Eleventh Naval District who have not informed the Commandant of their present addresses, are asked by Captain S. G. Hooper, USN District Director of Naval Reserve, to notify the Commandant, Eleventh Naval District (Officer Distribution Section) by letter or postcard of the address to which their mail should be sent. He pointed out that the current activation of Volunteer Divisions of various specialist officers will be greatly facilitated if the responsible officers have up to date mailing lists. Furthermore, he stated, there are a number of medals and awards awaiting delivery which cannot be presented because the recipients cannot be located.

COLLEGE PUBLICATIONS

Student publications on the Berkeley campus of the University of California include a daily newspaper, a humor magazine, an engineering monthly, a literary quarterly and a yearbook.

Naval Reserve Training Cruise Slated In May

A two-week training cruise during which either a Mexican or Canadian port will be visited, will be conducted for Naval Reserves by the Eleventh Naval District from May fourth to eighteenth, Captain S. G. Hooper, USN, District Director of Naval Reserve has announced. Ten officers, six chief petty officers, and 145 men will be carried. The USS John A. Bole, modern destroyer, has been designated to carry the Reserves.

Members of both the inactive and organized components of the Reserve are eligible for the cruise. They will be furnished with transportation between their homes and the port of embarkation, will receive half a month's pay, and will be provided with necessary uniforms and bedding. Application forms may be obtained from the office of the District Director of Naval Reserve and must be returned not later than April 14.

WATCH REPAIRS
By Expert Craftsmen

Gary's give you the advantage of having your watch repaired and reconditioned by factory-trained craftsmen. EVERY GARY WATCH REPAIR IS GUARANTEED FOR ONE FULL YEAR!
1322 SARTORI
Torrance
GARY'S JEWELERS

NOW JUST PHONE **802**
For Guaranteed - Expert
Radio Refrigerator Repair Service

ELECTRICAL CONTRACTORS
DeVore Electric
(Opposite Torrance Laundry)
1875 Carson St.
Torrance

SENSATIONAL SCOOP
Friday and Saturday Only
NYLONS

Beautifully Sheer
1st Quality
Bare Legs
Reg. $1.95
$1.00
KIRBY'S
1276 SARTORI

DRY SEASONED LUMBER
5,000,000 FEET
RE-MANUFACTURED FROM USED TIMBERS
SALVAGED FROM CAL-SHIP YARDS
2x4, 2x6, 2x8, 2x10, 2x12, 3 Inch, 4 Inch, etc., up to 20x22.
Also 30,000 pieces Treated & Untreated Piling.
35 Steel Buildings 20x20.
COME DIRECT TO MILL & SALES OFFICE
Free Sawdust & Shavings
18120 S. MAIN ST. (Gardena)
ALL-STATE WRECKING & SALVAGE CO.
L. A. Phone CApitol 1-1129

SAFEWAY
GRAPEFRUIT Sale!
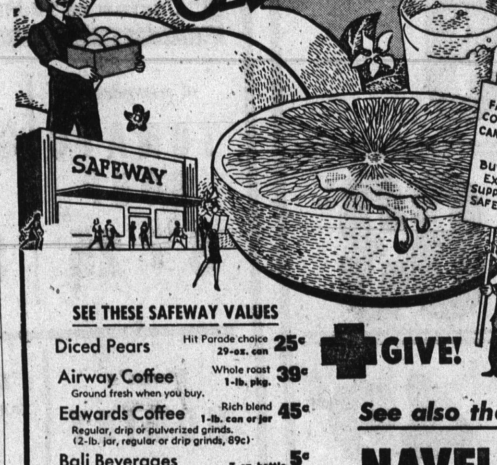

Desert-grown grapefruit are now at their peak of goodness. There is another bumper crop of this golden fruit, now on sale at your neighborhood Safeway Store. Come in today and buy a generous supply for your family.
GRAPEFRUIT Thin-skinned, juicy. Use it in appetizers, salads, and desserts. Excellent source of Vitamin "C". lb. 4c

SEE THESE SAFEWAY VALUES
GIVE!

Diced Pears	Hit Parade choice 29-oz. can	25c
Airway Coffee (Ground fresh when you buy.)	Whole roast 1-lb. pkg.	39c
Edwards Coffee (Regular, drip or pulverized grinds. (2-lb. jar, regular or drip grinds, 69c))	Rich blend 1-lb. can or jar	45c
Bali Beverages (32-oz. bottle, 17c) Bottle deposit extra.	7-oz. bottle	5c
Hawaiian Punch	pint	45c
Enriched Flour (Milled finer than pre-war flour. All-purpose Flour. (10-lb. bag, 82c; 25-lb. bag, 1.85))	Kitchen Craft 5-lb. bag	42c
Gold Medal Flour (10-lb. bag, 82c; 25-lb. bag, 1.85)	5-lb. bag	42c
Peet's Soap (For washing machines.)	33-oz. pkg.	45c
Granulated Soap	Citrus brand 24-oz. pkg.	34c

See also these other Produce Values:

NAVEL ORANGES — Sweet and juicy. Keep plenty on hand for children's lunches.	lb.	8c
AVOCADOS — Fuerte type. Serve in salads, with sliced orange or grapefruit.	lb.	39c
CRISP CELERY — Tender, sweet, Utah-type celery. Guaranteed farm-fresh.	lb.	15c
CARROTS — Excellent source of Vitamin A. Serve them often. Tops off.	lb.	6c
LEMONS — Thin-skinned, full of juice.	lb.	8c
LETTUCE — Solid, crisp, green heads.	lb.	7c

Produce prices subject to change after Wednesday of this week.

SAFEWAY GUARANTEED **MEATS**
Safeway buys only the top U.S. Government grades of beef, pork, lamb and veal. You are assured of top quality every time you buy.

SIRLOIN STEAK — Aged to peak tenderness. (Pin bone sirloin, lb. 65c)	lb.	67c
T-BONE STEAK — Also Club steaks. Guaranteed juicy and flavorful.	lb.	72c
SMOKED HAMS — Grade A. Ready-to-eat. Here's a real treat for you.	lb.	69c
BEEF RIB ROAST — Oven-ready. First 5 ribs cut 8" long. Excess bone removed.	lb.	59c
SLICED BACON — Grade A. Buy at Safeway.	lb.	79c
CORNED BEEF — Trimmed brisket.	lb.	49c
SOLE FILLETS — Serve fish regularly.	lb.	45c
SALT CODFISH — Makes delicious fish cakes.	lb.	49c
COD FILLET — Easy-to-prepare.	lb.	39c

IS BAKED HAM ON YOUR EASTER MENU?
Then drop a postcard to Carol Drake and ask for her 2 new leaflets — HOW TO BAKE A HAM and GLAZING AND CARVING HAM. You'll find them extremely helpful. Address your request to Carol Drake, The Homemakers' Bureau, Box 2110, Dept. H., San Francisco 26, Calif.

CHECK THESE SAFEWAY LOW PRICES

Salad Dressing	Duchess brand 8-oz. jar	19c
Evaporated Milk (Cherub brand. (Small can, 6c))	2 tall cans	23c
Gerber's Baby Foods (Chopped or strained varieties.)	2 cans	15c
Oleomargarine	Sunnybank brand 1-lb.	43c
California Rice (Golden Pearl variety. (2-lb. pkg., 27c))	CelloPak brand 1-lb. pkg.	14c
Large Walnuts (Diamond budded variety. (1-lb. cello bag, 48c))	In Bulk 1-lb.	45c
Blanched Peanuts	Rose brand 8-oz. can	25c
Spanish Peanuts	Rose brand 8-oz. can	21c
Cracked Wheat Bread (Mrs. Wright's brand.)	1-lb. loaf	12c
Graham Crackers (Nabisco brand. (2-lb. package, 48c))	Honey Maid 1-lb. pkg.	25c
Cat Food	Puss'n Boots brand 15-oz. can	12c

SAFEWAY
These prices (except Fresh Produce) effective through Saturday March 22, 1947. No sales to dealers. Right to limit reserved.
1301 SARTORI AVENUE, TORRANCE
2171 PACIFIC COAST HIGHWAY, LOMITA