"Public Notices"

IN THE SUPERIOR COURT OF THE STATE OF CALIFORNIA, IN AND FOR THE COUNTY OF LOS ANGELES
RICHARD H. ROSS, Plaintiff
vs.
W. D. ROOD, et. al., Defendant
No. 515526

Action brought in the Superior Court of the County of Los Angeles, and Complaint filed in the Office of the Clerk of the Superior Court of said County.

SUMMONS

THE PEOPLE OF THE STATE OF CALIFORNIA SEND GREETINGS TO: W. D. ROOD, FRANK GIOVINAZZO, WILL W. BEACH, TITLE INSURANCE AND TRUST COMPANY, A CORPORATION TRUSTEE, LOS ANGELES, CALIFORNIA, NATIONAL TITLE INSURANCE COMPANY, A CORPORATION TRUSTEE, LOS ANGELES, CALIFORNIA, GIOVANNI BESSOLO, ELIZABETH LINDSAY, MABEL TUCKER, ELIZABETH M. FLINT AND ANNA BRANDES, JOHN DOE 1 TO X INC., JANE DOE 1 TO X INC., DOE & CO., 1 TO X INC., RICHARD ROE 1 TO X AS TRUSTEES, Defendants.

You are directed to appear in an action brought against you by the above named plaintiff in the Superior Court of the State of California, in and for the County of Los Angeles, and to answer the Quiet Title Complaint therein within ten days after the service on you of this Summons, if served within the County of Los Angeles, or within thirty days if served elsewhere, and you are notified that unless you appear and answer as above required, the plaintiff will take judgment for any money or damages demanded in the Quiet Title Complaint, as arising upon contract, or will apply to the Court for any other relief demanded in the Quiet Title Complaint.

Given under my hand and seal of the Superior Court of the County of Los Angeles, State of California, this 15th day of June, 1946.

J. P. MORONEY
County Clerk and Clerk of the Superior Court of the State of California, in and for the County of Los Angeles
By S. SMUCKLER, Deputy
(SEAL SUPERIOR COURT LOS ANGELES COUNTY)

APPEARANCE: "A defendant appears in an action when he answers, demurs, or gives the plaintiff written notice of his appearance, or when an attorney gives notice of appearance for him." (Sec. 1014, C.C.P.)

Answers or demurrers must be in writing, in form pursuant to rule of court, accompanied with the necessary fee, and filed with the Clerk.

CHAS. T. RIPPY
Attorney for Plaintiff
1331 Post Avenue
Torrance, Calif.
Aug. 8, 15, 22, 29
Sept. 5, 12, 19, 26
Oct. 3, 10

IN THE SUPERIOR COURT OF THE STATE OF CALIFORNIA, IN AND FOR THE COUNTY OF LOS ANGELES
CHAS. T. RIPPY and RUTH A. RIPPY, his wife, Plaintiff,
vs.
DANIEL G. TOMLINSON and C. M. SHEELEY, Defendant
No. 515734

Action brought in the Superior Court of the County of Los Angeles, and Complaint filed in the Office of the Clerk of the Superior Court of said County.

SUMMONS

THE PEOPLE OF THE STATE OF CALIFORNIA SEND GREETINGS TO: DANIEL G. TOMLINSON, and C. M. SHEELEY, JOHN DOE 1 to X inc., JANE DOE 1 to X inc., DOE & CO., inc., corporations, RICHARD ROE 1 TO X as Trustees, Defendant:

You are directed to appear in an action brought against you by the above named plaintiff in the Superior Court of the State of California, in and for the County of Los Angeles, and to answer the Quiet Title Complaint therein within ten days after the service on you of this Summons, if served within the County of Los Angeles, or within thirty days if served elsewhere, and you are notified that unless you appear and answer as above required, the plaintiff will take judgment for any money or damages demanded in the Quiet Title Complaint, as arising upon contract, or will apply to the Court for any other relief demanded in the Quiet Title Complaint.

Given under my hand and seal of the Superior Court of the County of Los Angeles, State of California, this 20th day of June, 1946.

J. P. MORONEY
County Clerk and Clerk of the Superior Court of the State of California, in and for the County of Los Angeles
By S. SNUCKLER, Deputy
(SEAL SUPERIOR COURT LOS ANGELES COUNTY)

APPEARANCE: "A defendant appears in an action when he answers, demurs, or gives the plaintiff written notice of his appearance, or when an attorney gives notice of appearance for him." (Sec. 1014, C.C.P.)

Answers or demurrers must be in writing, in form pursuant to rule of court, accompanied with the necessary fee, and filed with the Clerk.

CHAS. T. RIPPY
Attorney for Plaintiff
1331 Post Avenue
Torrance, Calif.
Aug. 8, 15, 22, 29
Sept. 5, 12, 19, 26
Oct. 3, 10

Stops Skin Torture
—ITCHING
—Almost INSTANTLY
A Simple Home Treatment, Stainless—Greaseless

Acts quickly to ease itching and irritation of Eczema Rashes, Itching Feet and most common external caused skin troubles.
Economical—only a few drops required at an application.
Promotes Healthy Healing.
Satisfaction Guaranteed or money cheerfully refunded.
Get a small original bottle of MOONE'S EMERALD OIL today and apply as directed — you'll be surprised and delighted.

MID-CITY DRUG—TORRANCE

"Public Notices"

IN THE SUPERIOR COURT OF THE STATE OF CALIFORNIA, IN AND FOR THE COUNTY OF LOS ANGELES
VAUGHN D. COBB and MARY D. COBB, husband and wife, Plaintiffs
vs.
FRANK B. HURLBUT and MATTIE DAMON HURLBUT, husband and wife, and JOHN DOE 1 to X inc., JANE DOE 1 to X inc., DOE & CO. 1 to X inc., corporations, RICHARD ROE 1 to X as Trustees, Defendants.
No. 506,338

Action brought in the Superior Court of the County of Los Angeles, and Complaint filed in the Office of the Clerk of the Superior Court of said County.

FIRST ALIAS SUMMONS

THE PEOPLE OF THE STATE OF CALIFORNIA SEND GREETINGS TO: FRANK B. HURLBUT and MATTIE DAMON HURLBUT, husband and wife, and JOHN DOE 1 to X inc., JANE DOE 1 to X inc., Doe & Co., 1 to X inc., corporations, RICHARD ROE 1 to X as Trustees, Defendants.

You are directed to appear in an action brought against you by the above named plaintiff in the Superior Court of the State of California, in and for the County of Los Angeles, and to answer the Quiet Title Complaint therein within ten days after the service on you of this Summons, if served within the County of Los Angeles, or within thirty days if served elsewhere, and you are notified that unless you appear and answer as above required, the plaintiff will take judgment for any money or damages demanded in the Quiet Title Complaint, as arising upon contract, or will apply to the Court for any other relief demanded in the Quiet Title Complaint.

Given under my hand and seal of the Superior Court of the County of Los Angeles, State of California, this 10th day of November 1945.

J. P. MORONEY
County Clerk and Clerk of the Superior Court of the State of California, in and for the County of Los Angeles
By G. VAN VLECT, Deputy
(SEAL SUPERIOR COURT LOS ANGELES COUNTY)

APPEARANCE: "A defendant appears in an action when he answers, demurs, or gives the plaintiff written notice of his appearance, or when an attorney gives notice of appearance for him." (Sec. 1014, C.C.P.)

Answers or demurrers must be in writing, in form pursuant to rule of court, accompanied with the necessary fee, and filed with the Clerk.

CHAS. T. RIPPY
Attorney for Plaintiff
1331 Post Avenue
Torrance, Calif.
Aug. 8, 15, 22, 29
Sept. 5, 12, 19, 26
Oct. 3, 10

NOTICE OF SALE OF REAL PROPERTY AT PRIVATE SALE
No. 257587

In the Superior Court of the State of California in and for the County of Los Angeles. In the matter of the estate of ALBERT RINGHAUSEN, Deceased.

NOTICE IS HEREBY GIVEN that the undersigned Administrator of the Estate of ALBERT RINGHAUSEN, Deceased, will sell at private sale, to the highest bidder, upon the terms and conditions hereinafter mentioned and subject to confirmation by the said Superior Court, on or after the 5th day of September, 1946, at the hour of 10 A.M., or thereafter within the time allowed by law, at the office of Otto B. Willett, 1312 Sartori ave., Torrance, California, attorney for the Administrator of said estate, all the right, title and interest of said deceased at the time of death and all the right, title and interest that the estate of said deceased has acquired by operation of law or otherwise, other than or in addition to that of said deceased at the time of death, in and to all that certain real property in the County of Los Angeles, State of California, particularly described as follows, to-wit: Lot Two (2), Block Twenty-eight (28), Torrance Tract, as per map recorded in Book 22, Pages 94-95 of Maps, in the office of the County Recorder of said Los Angeles County, California.

Terms of Sale: Cash in lawful money of the United States on confirmation of sale, or part cash and balance evidenced by note secured by mortgage or Trust Deed on the property so sold. Ten percent of amount bid to be deposited with bid.

Bids or offers to be in writing and will be received at the aforesaid office at any time after the first publication hereof and before date of sale.

Dated August 6, 1946.
CHRIS BARTSCH
Administrator of the Estate of Albert Ringhausen, deceased
OTTO B. WILLETT
1312 Sartori avenue,
Torrance, Calif.
Attorney for Estate
Aug. 8, 15.

81874
NOTICE TO CREDITORS
No. 257674

Estate of WILHELMINA K. DOUGHERTY GILBERT, also known as WILHELMINA K. GILBERT and as WILHELMINA K. DOUGHERTY, deceased.

Notice is hereby given by the undersigned, BEN H. BROWN, Administrator with the Will annexed of the Estate of WILHELMINA K. DOUGHERTY GILBERT, etc., deceased, to the Creditors of, and all persons having claims against the said deceased, to present them with the necessary vouchers within six months after the first publication of this notice, to the said Administrator at his office at 524 North Spring St., Los Angeles 12, California, which said office the undersigned selects as a place of business in all matters connected with said estate, or to file them with the necessary vouchers, within six months after the first publication of this notice, in the office of the Clerk of the Superior Court of the State of California in and for the County of Los Angeles.

Dated August 5, 1946
BEN H. BROWN, Public Administrator, County of Los Angeles
Aug. 8, 15, 22, 29

10,000 L. A. School Teachers — VS — the CHILDREN of TORRANCE

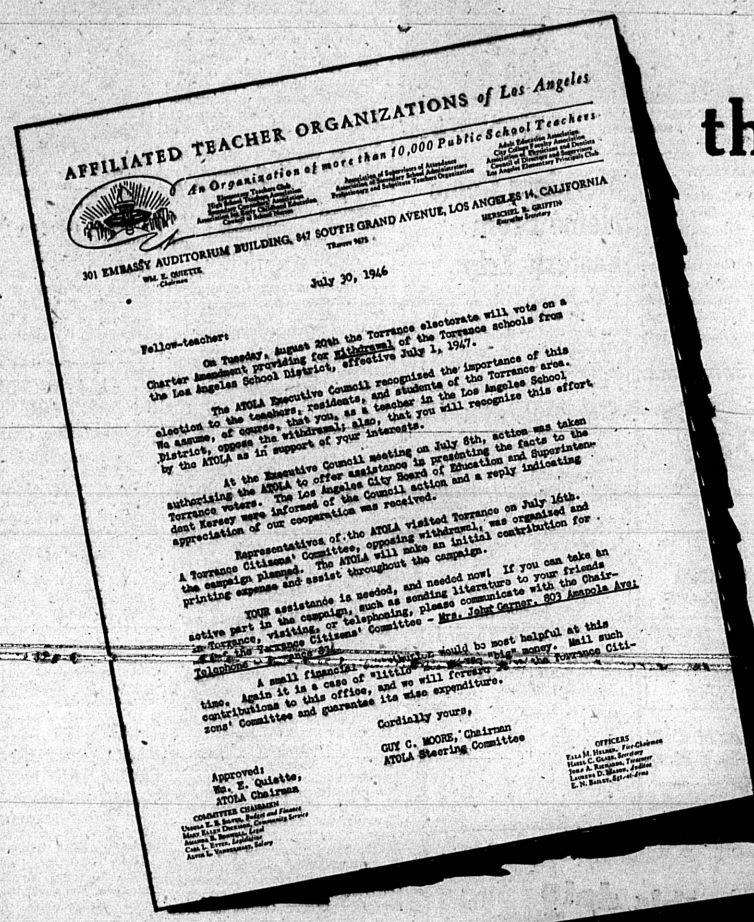

AFFILIATED TEACHER ORGANIZATIONS of Los Angeles
An Organization of more than 10,000 Public School Teachers
301 EMBASSY AUDITORIUM BUILDING, 847 SOUTH GRAND AVENUE, LOS ANGELES 14, CALIFORNIA
Wm. E. Quiette, Chairman — Herschel R. Griffin, Executive Secretary
July 30, 1946

Fellow-teacher:

On Tuesday, August 20th the Torrance electorate will vote on a Charter Amendment providing for withdrawal of the Torrance schools from the Los Angeles School District, effective July 1, 1947.

The ATOLA Executive Council recognized the importance of this election to the teachers, residents, and students of the Torrance area. We assume, of course, that you, as a teacher in the Los Angeles School District, oppose the withdrawal; also, that you will recognize this effort by the ATOLA as in support of your interests.

At the Executive Council meeting on July 8th, action was taken authorizing the ATOLA to offer assistance in presenting the facts to the Torrance voters. The Los Angeles City Board of Education and Superintendent Kersey were informed of the Council action and a reply indicating appreciation of our cooperation was received.

Representatives of the ATOLA visited Torrance on July 16th. A Torrance Citizens' Committee, opposing withdrawal, was organized and the campaign planned. The ATOLA will make an initial contribution for printing expense and assist throughout the campaign.

YOUR assistance is needed, and needed now! If you can take an active part in the campaign, such as sending literature to your friends in Torrance, visiting, or telephoning, please communicate with the Chairman of the Torrance Citizens' Committee - Mrs. John Garner, 803 Avenola Avenue, Telephone [illegible]

A small financial [illegible] would be most helpful at this time. Again it is a case of sitting [illegible] pile money. Mail such contributions to this office, and we will forward to the Torrance Citizens' Committee and guarantee its wise expenditure.

Cordially yours,
GUY C. MOORE, Chairman
ATOLA Steering Committee

Approved:
Wm. E. Quiette,
ATOLA Chairman

COMMITTEE CHAIRMEN
Thomas E. R. Brown, Budget and Finance
Mary Helen Dwyer, Organizing Service
J. Anderson, Legal
Carl L. Ewert, Legislation
Anna L. Vorenkamp, Salary

OFFICERS
Ella M. Hogan, Co-Chairman
Hazel C. Gunn, Secretary
Jane A. Tarbox, Treasurer
Lawrence D. Myers, Auditor
E. H. Bauer, Co-Chairman

Ask Rightist Teachers Association
Association of Supervisors of Attendance
Association of Junior High School Administrators
Association of Elementary School Administrators
Bookkeeping and Secretarial Teachers' Organization
Adult Education Association
City Council Elementary Teachers Association
Council of Elementary Principals Club
Los Angeles Elementary Principals Club

YOUR ANSWER TO THESE 10,000 SCHOOL TEACHERS WHO WANT TO DEPRIVE YOUR CHILDREN OF THEIR BIRTHRIGHT, A GOOD EDUCATION, IS—

VOTE "YES"

CITY CHARTER AUGUST 20th

WHO IS "Joe Sanchez"

Intimidation of the Merchants of Torrance is attempted by those fighting against you, your children and your schools, in making the false claims recorded on a series of postal cards such as those reproduced at the right.

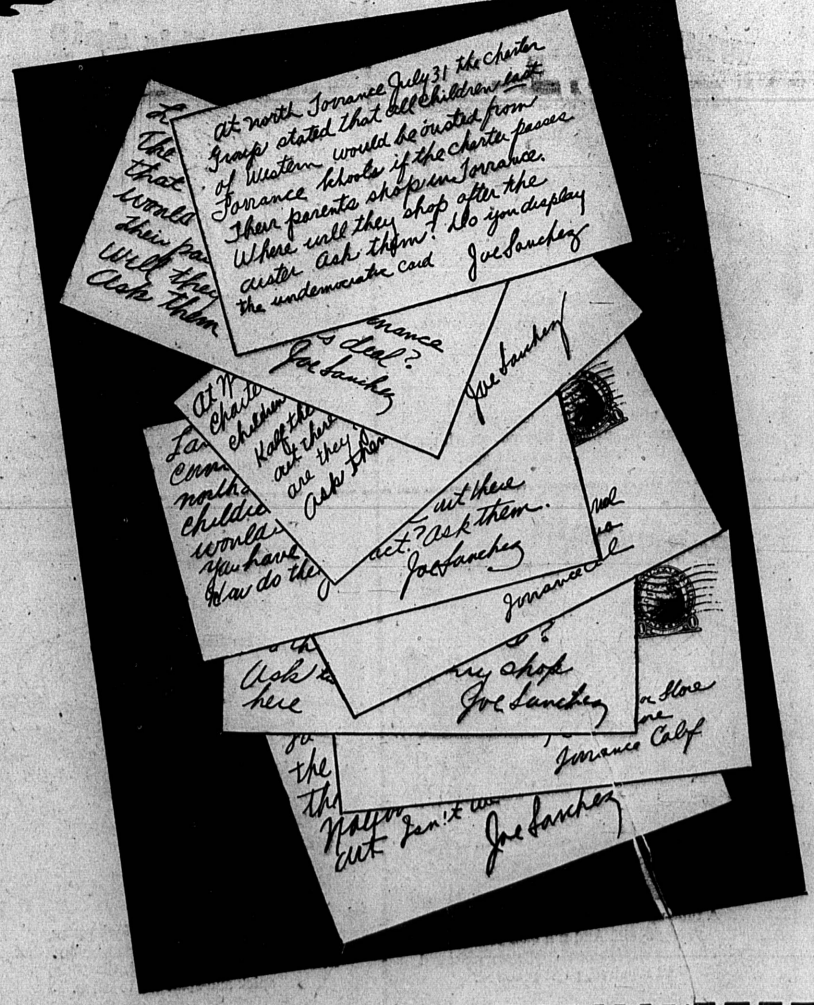

At north Torrance July 31 the charter group stated that all children would be ousted from Torrance schools if the charter passes. Then parents shop in Torrance. Where will they shop after the charter passes? Ask them! Do you display the undemocratic card. Joe Sanchez

Remember: Education Is the No. 1 Requirement of Our Government. Your Children and Our Children and Those of Neighboring Communities are Entitled to Good, Sound Education. They will Have It . . .

VOTE "YES" ON CITY CHARTER

VOTERS OF TORRANCE—Aligned against you, your children, your city, in the effort to adopt a City Charter and provide for taking control of the Torrance schools out of the hands of Los Angeles city school politicians, is the sinister activity of the 10,000 teachers of the Los Angeles City School system.

READ THIS LETTER

Here Is the Answer to These Questions:

Who is fighting to keep your schools at their present low scholastic level?

Who is financing the socalled "Citizens' Committee for Protection of Torrance Schools"?

Who is giving [illegible] to assume control of your schools?

Who is fighting to hold on to the school tax proceeds of the $29,000,000 assessed valuation of Torrance and the state support for schools meant for your children?

Who is providing the money for "Joe Sanchez" to attempt to intimidate your merchants?

NOTICE TO PRECINCT WORKERS: Supplies of folders, bumper strips and placards are now ready for distribution. Please contact this office for your instructions.

TORRANCE CHARTER COMMITTEE

DR. HOWARD A. WOOD, Chairman
JAMES L. LYNCH, Vice-Chairman
MRS. MINA SHIPLER, Secretary
CARL STEELE, Co-Treasurer
MRS. MARK WRIGHT, Co-Treasurer

1345 El Prado — Telephone 1084