# War Chest Is Active Under New Grouping

Local activity in the Lomita War Chest campaign is under way with new agencies and a newly organized group.

The following agencies are incorporated in the Torrance Area Service Center and receive aid through donations to the War Chest, according to J. P. Hameetman, chairman of the Lomita district center: Boy Scouts, Camp Fire Girls, Catholic Welfare Bureau, Girl Scouts, International Institute, Salvation Army, Woodcraft Rangers, Y.M.C.A., Y.W.C.A. Children's Bureau and Family Welfare Bureau The services of all other community agencies are available on appointment through the Community Service Center located in Torrance at 1400 Cravens ave., phone Torrance 1405.

Rev. Paul M. Wheeler, Torrance Episcopal Church, is chairman of the advisory committee at the Torrance Service Center and Mrs. L. Johnson, Lomita, is vice chairman.

The following local women have been appointed to act as majors in the campaign: Mrs. E. C. Kuhns, former president of Lomita Elementary P. T. A. and chairman of the local War Chest will be the major for Division A; Mrs. N. F. LaPorte, chairman of the Orange Street P. T. A. will be the major for Division C. LaPorte who was a major in the drive last year, and Mrs. L. P. Johnson, vice chairman of the Torrance Service Center, will act as the majors in Division E.

Frank D. Howell and Mrs. Johnson will be the local speakers in the War Chest campaign. Majors, captains and workers in former drives who can devote time in similar capacities this year are earnestly requested to communicate with either Hameetman, Lomita district chairman, at Lomita 1403-W, or Howell, Lomita 220-J.

# Stratford To Train As Pilot

Private Leland M. Stratford Jr., popular member of the Lomita younger set and winter '45 graduate of Narbonne High school, left Los Angeles last Thursday by train for Keesler Field, Miss., where he will receive basic training for the Army Air Forces.

The younger Stratford was prominent in school activities, having been president of the senior class and Vigilantes. He was also one of the top-notch football players of this section and was awarded the Helms Foundation certificate as All-Marine quarterback.

Previous to his call to active service with the Army Air Corps, Leland attended the University of Southern California where he had completed one semester. He reported to Fort MacArthur, July 18, 1945.

**ARM BROKEN**

Mrs. Joseph Bader, wife of Navy lieutenant, Joseph Bader, recently suffered with a broken arm. The accident occurred last Thursday while she was painting in her home.

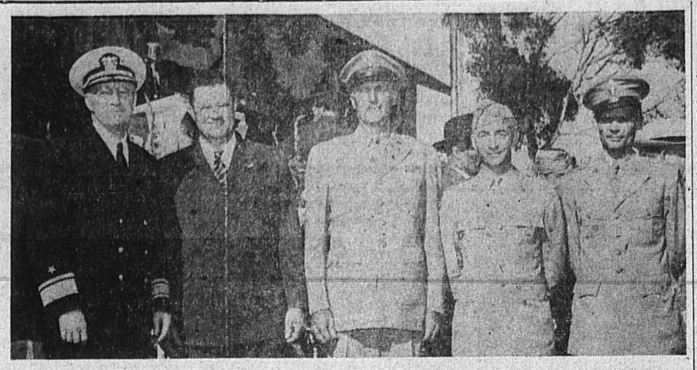

IN ARMY-NAVY "E" AWARD CEREMONY AT DOAK . . . Employees of Doak Aircraft Co. received Army-Navy "E" award lapel pins and the company the coveted "E" flag at ceremonies held at the plant Wednesday, Aug. 8. Here are principals in the presentation, left to right, Rear Admiral E. M. Pace, Jr., Navy Bureau of Aeronautics general representative, western district; Edmond R. Doak, president of the company; Col. Stephen R. Barker, representative of the Under Secretary of War and Under Secretary of Navy, who made formal presentation of the flag, Capt. Ernest Scully and Capt. Robert Richardson. In the lower photo . . . Mrs. Anna O. Blanchard receives a token award from Admiral Pace of one of the "E" lapel pins. She and Duane Horning received the token awards in observance of their perfect attendance records over three years' time.

# Navy Mothers Meet Friday

Mrs. John Lovell reports that this Friday night, at 7:30, Mrs. V. Pullman will preside over the meeting of the Navy Mothers in the absence of the commander, Mrs. A. Elder.

"They have been very busy working for the bazaar" stated Mrs. Lovell, "and all Navy mothers are requested to attend."

Apparently there has not been a sufficient number of Navy Mothers present and it would be greatly appreciated if those who have not done so, will enlist their efforts in this organization.

# Glenn Goss Is Visitor At Home Of His Parents

Glenn Goss, GM 3/c, U. S. Navy, son of Mr. and Mrs. John Goss, 25527 Cypress st., Lomita, was a most welcome visitor at the home of his parents last week, the first time to be home in 18 months.

Goss, a graduate of Narbonne High school, summer of '43 class, enrolled in the V-12 Navy program prior to his graduation and entered the basic Navy training period at San Diego during the summer. During the past 18 months, Goss has seen service in England and Azores.

Servicemen's stationery? Call Torrance 444 or 443.

# MRS. LINDEN JOHNSON AND FRANK HOWELL WILL HANDLE ENGAGEMENTS ON WAR CHEST

**Frank Howell, 25445 Narbonne ave., Lomita, and Mrs. Linden Johnson, 26323 President ave., Harbor City, will handle speaking engagements for the Lomita-Harbor City War Chest during the coming appeal, according to announcement made today by Campaign Chairman J. P. Hameetman. Mr. Howell** is also first assistant to Chairman Hameetman.

Both have been invited to attend the meeting to be held Friday night, August 17 at 7 p.m., in the auditorium studio at Station KFI at 141 N. Vermont ave. in Los Angeles, when best methods of meeting speaking engagements will be discussed.

The invitation comes from Dr. W. Ballentine Henley, general chairman of the speakers' bureau for the Los Angeles Area War Chest of which the local community is a part. He will preside.

Among the speakers will be Charles Arnn, member of the board of directors of United War Relief and vice president of United China Relief, who will talk on foreign relief.

From War Chest headquarters will come Lynn D. Mowatt, executive secretary and R. A. Watson, co-director of the establishment division. Other speakers will be William Bidner, director of the Southern California Area National CIO War Relief committee and Ernest P. Taylor, secretary of the International Brotherhood of Electrical Workers, A. F. of L.

The executive committee of the bureau will be introduced and this includes Judge George A. Dockweiler, Sheriff Eugene W. Biscailuz, Judge Leon Yankwich, Mrs. Scott J. Campbell, Charles M. Fuller, Grant Goodale, George Harger, Dee Holder, I. A. McAninch, L. F. Olson Jr., Floyd Pendley, S. V. O. Prichard, Leslie E. Webster and Mrs. Arthur Wright.

# Party Honors Mrs. Lockett

Mr. and Mrs. J. V. Eaton acted as hosts at a birthday dinner recently given in honor of Miss Vera Lockett of this city. The dinner, of Spanish style, consisted of enchiladas with all the trimmings and was prepared by Mrs. R. Cupps.

Following the dinner, Mr. Cupps played the piano with Bob Eaton accompanying him with a guitar. All the guests joined in the singing of old and new popular tunes.

Those present were Mr. and Mrs. Milton Loekett, Miss Dorothy Johnston, Bob Eaton, of the Coast Guard, and Mr. and Mrs. Cupps.

# Mrs. Garner To Hold P.T.A. Meet

Mrs. John R. Garner, president of the Lomita-San Pedro P. T. A. Council, has announced a president's meeting at her home, 803 Amapola, Torrance. The meeting will be held August 20, at 10 a.m. At the conclusion of the meeting, a pot-luck luncheon will be served.

## AMERICAN HEROES

by WOODY COWAN

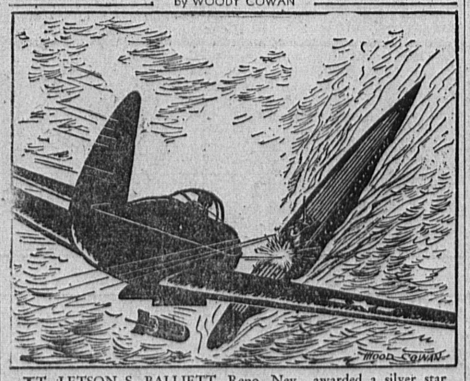

LT. LETSON S. BALLIETT, Reno, Nev., awarded a silver star medal, showed conspicuous gallantry in holding a submarine at bay in the Atlantic. As pilot of a Navy torpedo bomber that War Bonds helped to supply, Lt. Balliett, on routine patrol, sighted the German undersea craft fully surfaced and immediately went into action. He let go depth charges across its stern, bracketing and damaging the ship. In the face of anti-aircraft fire, he returned to strafe the submarine and then kept it constantly under surveillance.

WANT-ADS MAKE MONEY FOR YOU!

Got an extra lawn mower, sewing machine, waffle iron or radio lying around? Turn it into cash quickly with a Herald and News want-ad. Lots of people are looking for things like this now—and they are increasingly harder to buy.

*The Cost Is Small . . . The Results Big!*

Herald & News Want-Ads

1336 El Prado — Torrance

24702 Narbonne Blvd. — Lomita


# Bondy's All Stars Pull Fast Seven Run Rally in 9th Take Iron Workers

With some of the players considering the game so far lost that they headed for the showers, only to be called back to bat, Bondy's All-Stars pulled a seven-run rally in the ninth inning of Sunday night's first game of the second round of the Southern California Baseball Association tournament in Torrance Ball Park, to take a 9 to 8 win from the Iron Workers, Los Angeles.

They got "mad" after the Iron Workers, staging a four-run rally in the eighth to lead the game 8 to 2, knocked Herman Hansman, third baseman for Bondy's, "cold." Wayne McCue, of the Iron Workers, collided with Hansman as he was scoring on an attempted sacrifice bunt by Tommy Chivalek.

Bondy's were unable to make a showing in their turn at bat in the eighth, but Brewer whiffed the next three Iron Workers, one, two, three in the first half of the ninth.

Then Bondy's started going to town.

Olderete, shortstop, Barnes, second baseman, and Sands, first baseman doubled in succession. Ramsey, left field, singled and then Zaby, centerfielder, tripled.

Hansman, revived from his eighth-inning experience, then singled and proceeded to steal second, third and home to score the winning run on a 2 and 2 pitch, with two away.

The Iron Workers tried to stop the Bondy's rally by switching Irwin Couts, pitcher, with Geisert, centerfielder, but Geisert could not make it and was charged with the loss of the game.

The line score:

Iron Workers.. 200 010 140—8 13 2

Bondy's ..... 000 200 007—9 12 1

Irwin Couts, Geisert and Ballard; Bridgens, Brewer and Simons, Penny.

In the final game of the first round, Pacific Pipe Lines defeated North American Aviation 6 to 5, Saturday night which throws Pacific Pipe Lines into a game with Pacific Clay Products Co., Saturday night, and North American against Paramount Cubs in an elimination game Sunday night.

The line score:

No. American 000 104 000 0—5 8 3

Pacific Pipe.... 100 210 001 1—6 7 3

Alexander, Nines and Smith; G. Johnson and Baker.

Lieut. Eddie Green, whose right arm is well known in baseball circles in these parts but whose berth for the past two years has been in the bombardier's compartment of an A.A.F. bomber, kept his Long Beach Elbees in the running in the Southern California Championship Baseball tournament in Torrance Ball Park, Monday night by holding Pittsburgh Pirate Jrs. to two runs and four hits. The game ended with a 4 to 2 score in favor of the Ellbees.

Green struck out 12 of the Pirate Juniors, as he held them down and eliminated them from the tournament.

The line score:

Ellbees..... 000 011 020—4 8 0

Pirate Jrs..... 000 020 000—2 4 4

Batteries: Green and Zieglemen; Loust, Lamay and Denisston.

Green, who will see action against the winners of the game being played as the Torrance Herald went to press last night, was a pitcher some seven years ago for Poly High school in Long Beach. After graduating and before going into the Army Air Forces training, he played some minor league ball.

This is the first win of the tournament for Long Beach, its three teams being defeated in each of the first round games. The other teams are the ex-Legion Chicks and the A. F. of L.

Skylane Cafe, Burbank, was blanked by the Rosebell Plumbers of South Pasadena in the Tuesday night tournament game the score being 10 to 0. Rosebell got 10 runs on 11 hits and won the right to meet Bondy's All-Stars in the 17th game of the tournament Monday night.

Sky Lane meets the Iron Workers of Los Angeles, Tuesday night to decide which of the fast nine stays in the running.

Torrance Athletic Club failed to stay in the running for the Southern California semi-pro baseball championship, bowing to A. F. of L., Long Beach, Wednesday night in Torrance Ball Park to the tune of 8 to 5.

The A. F. of L. win means that two Long Beach teams, the other being the fast Ellbees, will fight it out next Wednesday night to decide which is best. This will be an elimination game.

The line score for last night's game:

Torrance A.C. 130 100 000—5 9 8

A. F. of L. ..... 010 221 101—8 13 6

Batteries: Mallett, Cook and Swope; Waters and Bennett.

**NELSON LEAVES**

James Nelson, seaman with the Merchant Marine service and son of Mr. and Mrs. John Nelson, 24315 Eshelman ave., left two weeks ago for undetermined destination.

# *Don't Use Water On Electrical Fires, Warning*

**A warning was issued again this week by Capt. L. C. Correll, Lomita Fire Department, on electrical fires. Captain Correll reported answering a telephone pole fire at 26334 Western ave. and upon arrival found women and children fighting the blaze with a garden hose. The captain stated that he had repeatedly warned the people against applying water to any electrical fire due to the water being a natural conductor of electricity. Any one doing so is liable to electrocution, he said.**

# Maccabees Will Make Plans For Regular Meeting

Lomita Maccabee Lodge members will make final plans at their regular meeting Monday night, August 20, at the V. F. W. Hall, Lomita blvd., Lomita, for a picnic to be held August 26 at Torrance Park.

All lodge members, their families and friends will be invited to attend the summer event which will include games and stunts as well as a bountiful picnic dinner.

WANT TO MAKE MOTHER'S EYES GLOW?

Say it with Flowers from Torrance FLOWER SHOP 1328 SARTORI AVE. TORRANCE, CALIF. PHONE TORRANCE 1778



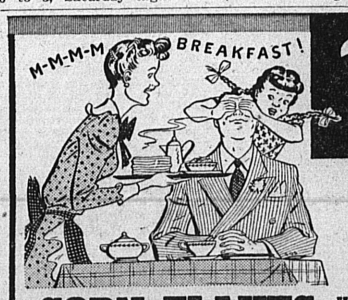


# *Variety* is Important to Summer Breakfasts

SURPRISE is an element which can perk up sleepy, hot-weather appetites. Use variety to maintain interest. Start off your family with breakfasts that have sparkle and zip! Consult the list of items here for suggestions of breakfast surprises that you'll find on the shelves at Safeway.

**CORN FLAKES** KELLOGG BRAND — Crisp cereal. Serve them with sliced peaches. 18-oz. pkg., 13c. — 11-OZ. PKG. 9c

**WHEATIES** BREAKFAST OF CHAMPIONS — Nationally popular ready-to-serve cereal. 12-ounce package, 15c. — 8-OZ. PKG. 11c

**SHREDDED WHEAT** — Nabisco Brand—the original toasted whole wheat biscuits. — 12-OZ. PKG. 11c

**BREAKFAST CEREALS**

Carnation Wheat — 16-oz. pkg. 11c — Quick cooking cereal.

Wheat Germ — Fisher's Brand — 1¼-lb. pkg. 23c

Roman Meal — Enjoy this different cereal — 30-oz. pkg. 26c

Oats — Morning Glory Brand Quick cooking style — 20-oz. pkg. 12c

**FOR BREAKFAST VARIETY**

Albers Flapjack — 40-oz. pkg. 22c — Pancake Flour—Four-pound, economy size, 28c.

Suzanna — Pancake & Waffle Flour — 20-oz. pkg. 9c — 40-ounce package, 16c

Pancake Flour — Sperry Brand — 28-oz. pkg. 19c — 48-ounce package, 31c.

Dubon's Syrup — Louisiana Cane — 18-oz. can 15c

Fresh Bread — Mrs. Wright's Brand — 1-lb. loaf 8c — Wheat or enriched white 1½-lb. loaf, 12c.

S & W Marmalade — 1-lb. jar 21c — Delicious spread 2-pound jar, 35c

70-80 Prunes — Cello-Pack Brand. — 3-lb. pkg. 35c

**TYPICAL SAFEWAY PRICES**

Softasilk — Extra Fine Cake Flour — 44-oz. pkg. 25c

Swans Down Flour — 44-oz. pkg. 25c — Extra fine flour for cake baking.

Kitchen Craft Flour — 10-lb. bag 53c — Enriched home-type blend.

Pillsbury Flour — 10-lb. bag 59c — Enriched flour

Chili Powder — Eagle Brand — 1-oz. size 13c

Snow Flake — Salted Crackers — 1-lb. box 18c — Nabisco Soda Crackers 2-lb box, 32c.

Busy Baker — Salted Crackers — 1-lb. box 17c — Thin soda crackers 2-lb. box, 30c.

These prices, except on fresh produce, are effective through Saturday, August 18, 1945

Right to limit is reserved. No sales to dealers.

**FRESH PRODUCE**

POTATOES — Number one grade White Rose. Note low price. — 10 lbs. 32c

PEARS — Bartletts—for canning. (Less than lug, lb., 8½c). — By the Lug lb. 7c

SEEDLESS GRAPES — Thompson Seedless variety. Sweet, fine flavored. — lb. 14c

YELLOW ONIONS — Mild, Sweet Spanish variety. For salads & cooking. — lb. 6c

JUICY LEMONS — Excellent for use in refreshing summer beverages. — lb. 9c

**BREAKFAST BEVERAGES**

Nob Hill Coffee — Rich blend — lb. 23c

Airway Coffee — Ground to order — lb. 20c

Folger's Coffee — Drip or regular — 1-lb. jar 32c

Grapefruit Juice — 18-oz. can 13c — 46-oz. can, 30c. Town House Brand.

Orange Juice — Full 'O Gold — 18-oz. can 2[illegible] — 46-ounce size can, 46c.

Tomato Juice — Sunny Down — 18-oz. can 9c — Now point free! (46-oz. can, 20c)

POINTS EACH — **RATIONED FOODS** — PRICE VALUE

Blue Stamp Items:

(10) Catsup — CHB Chili Pepper Catsup — 14-oz. bottle 17c

(30) Peas — Gardenside Brand. Sweet, tender — 20-oz. can 11c

**CHECK THESE VALUES**

Turnip Greens — Dependable Brand — 18-oz. can 12c

Hind's Cream — Honey & Almond — 4½-oz. bottle 39c — For smoother hands. (Plus 8c tax, 47c total)

Shampoo — Woodbury's Cocoanut Oil — 6½-oz. bottle 39c

Scotch Cleanser — 14-oz. pkg. 9c

Goodwin's Ammonia — Pint 12c — Quart size bottle, 20c.

**SAFEWAY MEATS**

Serve meat that's guaranteed to please. Buy these fine-quality cuts at your Safeway meat section today.

(3) **LAMB** SHOULDER ROAST — 4 or 5 rib—round bone chops on. — Grade AA or A lb. 35c — Grade B lb. 35c

(4) **CHOPS** SHOULDER OF LAMB — Choice of blade or round bone. — Grade AA or A lb. 39c — Grade B lb. 36c

(8) **LOIN** LAMB CHOPS — Sirloin cuts—guaranteed lamb. — Grade AA or A lb. 45c — Grade B lb. 41c

(1) Lamb Breast — Grade AA or A lb. 20c — To braise or bake. (Grade B, lb., 18c)

(8) Lamb Chops — Grade AA or A lb. 57c — Small loin chops. (Grade B, lb., 51c).

(6) Pork Sausage — lb. 48c — Type 2—link sausage.

Figures in parentheses above indicate number of red points per pound.

SAFEWAY

1301 SARTORI AVENUE, TORRANCE — 2171 PACIFIC COAST HIGHWAY, LOMITA