High School P.T.A. Installs Officers at Meeting Friday

Torrance high school P.T.A. will honor retiring board members at a luncheon in the school cafeteria at 12 noon tomorrow, Friday.

Mrs. Robert Thompson, president-elect of Gateway Council, will serve as installing officer at the afternoon meeting beginning at 2 p. m., in the auditorium. Officers to be installed include: Mmes. Floyd Miller, president; W. C. Moyer, first vice-president; Grace Morse, second vice-president; M. J. Edwards, secretary; J. W. Post, corresponding secretary; W. H. Tolson, treasurer; W. H. Rojo, auditor, and O. E. Fossum, historian.

The regular board meeting is scheduled for 1 p. m., in the conference room.

★ ★ ★

CHEERIO CLUB MEETS FRIDAY

P. E. Cheerio Club members will hold their monthly luncheon and meeting at the home of Mrs. Ralph Howe, 1308 Amapola ave., at 12:30 p. m., tomorrow (Friday). Mrs. A. W. Kitto will preside and Mrs. Emma Green of Los Angeles will assist as co-hostess.

★ ★ ★

CATHOLIC CARD PARTY TONIGHT

Mrs. Fern Woods and her committee, Mmes. McConlogue, Ralston, Arnold, Vincent, Fuson and Miss Mary Scallen will serve as hostesses at tonight's Catholic card party. Everyone is cordially invited. Contract and auction bridge, pinochle and 500 will be played. The first door prize will be drawn promptly at 8 o'clock and card play will begin immediately. Refreshments will be served.

★ ★ ★

MRS. WEIS HOSTESS TO BRIDGE CLUB

Mrs. Paul L. Weis was bridge club hostess when she entertained at her home last Thursday afternoon. Bridge tables were set for eight guests and a contract prize was presented to Mrs. John Gregory of Redondo Beach.

★ ★ ★

FALKS HOSTS AT SUNDAY DINNER

Mr. and Mrs. A. E. Falk entertained as their Sunday dinner guests Mr. and Mrs. Walter French and sons, Milton, Wesley and Dennis of Burbank. A recent houseguest was her brother, Harold Griffin who was en route to his home in Omaha, Neb., from Juneau, Alaska where he has been working on the installation of a privately owned radio station.

★ ★ ★

CIRCUS LURES LOCAL GROUP

Attending the circus at Los Angeles Monday afternoon were Mmes. Dorothy Colombo and Janeene, Ethel Derouin and Dal; Louise Diesel and Freddy; Theo Thistle and Linda Rae; Bertha Hedberg, Jackie and Jeanie; May Sherfey and Johnny.

★ ★ ★

BRIDGE CLUB HOLDS SESSION

Mrs. L. Ahrens was hostess to bridge club members when she entertained last Thursday. Red roses were used as the centerpiece for the table set for eight guests. Mrs. L. G. Finlayson was presented with a contract prize.

★ ★ ★

CHURCH GUILD RE-ELECTS OFFICERS

Central Evangelical Guild members will meet at Guild hall next Wednesday, May 12, for luncheon and installation of officers. All officers were unanimously returned to office for another term. Luncheon reservations must be made not later than Monday evening preceding the meeting by calling Mrs. W. H. Haslam at Torrance 16. Tickets are 50 cents.

★ ★ ★

GUESTS OF FRIENDS

Mrs. May McKinley and Mrs. Forrest McKinley were Sunday guests of Mr. and Mrs. W. E. Callahan.

BOTH TIME AND EFFORT are wasted if poor seed is planted. The harvest depends first, upon the seed. To be assured of the best in seeds BUY AGGELER & MUSSER SEEDS in packets or bulk at YOUR GARDEN SUPPLY DEALER . . . or any one of our Branch stores.

AGGELER & MUSSER SEED COMPANY
652 MATEO STREET • LOS ANGELES
Branches in Brawley, San Diego, Gardena, Salinas, Visalia, Santa Maria

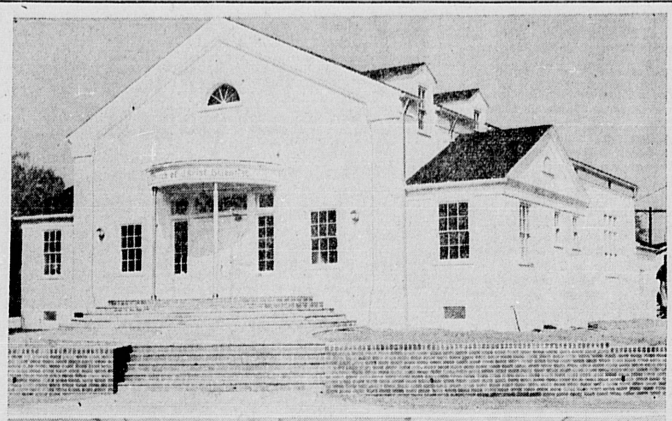

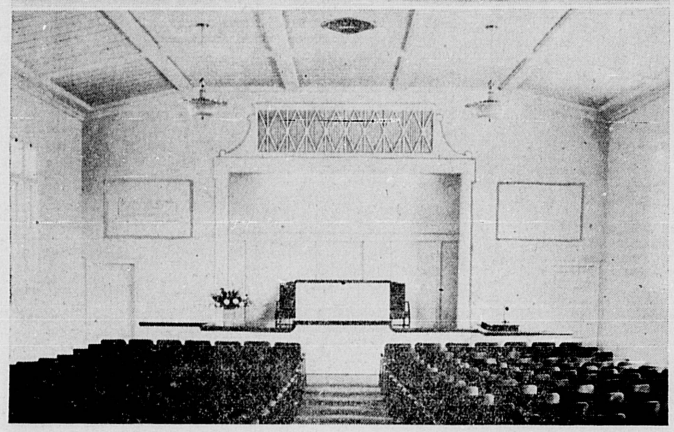

NEW CHURCH DEDICATED—The new First Church of Christ, Scientist, at the corner of 218th st. and Manuel ave., which was opened Nov. 2, 1941, was formally dedicated at services conducted last Sunday. The Georgian-styled building which cost approximately $20,000, seats 200 and also includes an attractive reading room.

Quietly impressive dedication services were conducted Sunday at the First Church of Christ, Scientist. The first reader of the church read the following brief history:

"In April, 1924, Christian Scientists in Torrance formed a society which in September of that year, received from the Mother Church, The First Church of Christ, Scientist, in Boston, Mass., authorization to be known as Christian Science Society, Torrance, Calif. In May 1929, the Society took an important step in becoming First Church of Christ, Scientist.

"Services were held in the chapel of Stone and Myers on Cabrillo ave. from 1924 to 1926 and in the Woman's Clubhouse on Engracia ave. from 1926 to 1932. At that time a building at the corner of El Prado and Border ave. was leased and remodeled. The Reading Room which was first located in a home and later in an office building was moved at this time to the church building. Services were held in this building until 1941 when the new church building was completed. The opening services were held Nov. 2 of that year.

"In December, 1924, the Society purchased a lot at the corner of 218th st. and Manuel ave. In December, 1935 the adjoining lot was purchased, making a very desirable corner location for a church building. Plans for the new building were made early in 1941 and construction was started in May.

"A Christian Science Church is not dedicated until it is free from debt. As part of the dedication service the membership expressed gratitude for funds received from the Trustee under the Will of Mary Baker Eddy; for funds provided by the will of Selina C. Cornish, and for all donations from friends and members who have made possible the dedication."

DINNER GUESTS

Edward Rhone and children, David and Judy, were entertained at dinner Sunday at Alhambra where they visited Mr. and Mrs. John F. Rhone and Mr. and Mrs. Theodore Hewitson.

GATEWAY P.T.A. LEADERS MEET

Mrs. Robert Thompson, president of Gateway Council, and new board members made tentative plans this week for the Wartime Work shop of Los Angeles 10th District, meetings at the Biltmore hotel June 2-3, and fixed the number and time of meetings for the coming year.

★ ★ ★

NOVA SCOTIANS VISITING HERE

Mr. and Mrs. Norman A. Ferguson have arrived from Sydney, Nova Scotia and will spend several weeks visiting at the homes of his brothers and sisters-in-law, Messrs. and Mmes. John Ferguson and Alexander Ferguson here.

WOMEN OF MOOSE TO MEET TUESDAY

Torrance Chapter No. 44, Women of the Moose will hold a business meeting next Tuesday morning at Moose hall instead of Wednesday, their scheduled meeting day. A large group represented the chapter Wednesday at a district conference held at Long Beach.

Plans are being completed for a benefit dinner at Moose hall early in June, according to Lela Heglin publicity chairman.

★ ★ ★

VACATION ENDS

Miss Millicent Lincoln has returned to her teaching duties at Bakersfield following a brief vacation spent with her parents here.

ALMA'S Pastry Shop
1925 Carson St. Torrance 349-J

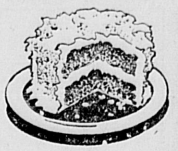

Featuring . . .
MOTHER'S DAY CAKE
Beautifully Decorated,
8-inch $1.25

Invest In Liberty . . Buy Bonds and Stamps!

CEREALS ARE MORE THAN BREAKFAST FOODS!

MAKE FULL USE OF Cereals
THEY REQUIRE NO RATION POINTS

MEAT LOAF OR HASH EXTENDER
Mix about half or two-thirds as much uncooked cereal with the meat for your meat loaf, patties, or meat balls, or with the left-over meat that you're changing into hash. Season and cook the combination as you would an all-meat mixture. It's an economical, healthful, hearty and delicious treat.

Many homemakers "stretch a point" nowadays by using cereals often. The recipes printed in this advertisement will give you several ideas of how cereals can make scarce foods go further!

KITCHEN CRAFT FLOUR
Home type, enriched blend of flour. For all cooking needs.
No. 5 Bag 23c
No. 10 Bag 45c
24½ Lbs. $1.01

PILLSBURY FLOUR
Popular brand of enriched flour. Note Safeway's low prices.
No. 5 Bag 28c
No. 10 Bag 52c
24½ Lbs. $1.23

MORNING GLORY OATS — Your choice of regular or quick cooking oats. (20-ounce package, 10c) — 48-oz. box 21c

RALSTON QUICK OATS — Also Ralston's regular style rolled oats. (20-ounce package, 10c) — 48-oz. box 21c

100% BRAN — Nabisco brand. 8-oz. box, 9c — 16-oz. box 17c
WHEATIES — Breakfast of champions. — 2 8-oz. boxes 21c
BLOWN RICE — Anderson's brand Ready to eat. — 5-oz. box 7c
SHREDDED RALSTON — Shredded wheat in new "bite size." — 12-oz. box 11c
GRAPE-NUTS FLAKES — Tasty wheat cereal. (12-oz. box, 13c) — 7-oz. box 9c
DINA-MITE — Serve it hot—a REAL breakfast. — 24-oz. box 19c
ZOOM — New cereal, made by Fisher. — 20-oz. pkg. 23c
MOTHER'S OATS — Rolled oats—quick cooking style. — 48-oz. box 32c

CEREAL QUICK BREADS
Hot breads take on new flavor when you employ the different kinds of cereal in their preparation. Substitute an equal amount of cooked cereal for flour in muffins, waffles, biscuits and the like. Try using cooked cereals in your steamed puddings, too. The family is sure to vote for more.

CEREAL DESSERT
Even in the dessert course, cereals are finding their place. Simply mold cooked cereal into individual molds and chill. Then unmold, and serve as a dessert with fruit or fruit sauce topping. With many fresh fruits coming into season, this dessert can provide an almost endless variety during the summer.

FRIED MUSH
Make a rather stiff mush from corn meal, oatmeal, farina, or one of the other uncooked cereals. Mold it in a loaf pan and chill. When firm, unmold, slice thin and saute or fry until both sides are golden brown. Serve with syrup or fruit sauce. A perfect Sunday night supper dish.

NAVEL ORANGES 6½ CENTS PER LB.
Special sale this week at Safeway on fancy navel oranges. Buy a supply of these fancy, seedless oranges. Price is low!

ADDITIONAL PRODUCE VALUES:
ASPARAGUS — Tender and green. Serve it creamed. — lb. 14c
LETTUCE — Fresh, solid heads. Nice for sandwiches. — lb. 12c
AVOCADOS — Fuerte variety. Sold by weight at Safeway. — ½-lb. 12½c
STRING BEANS — Fresh, crisp and tender. Kentucky Wonders. — lb. 29c
GRAPEFRUIT — Coachella Valley fruit. Sweet, full of juice. — lb. 5c

POINTS EACH	RED STAMP ITEMS		PRICE VALUE
(5)	DALEWOOD MARGARINE — 9,000 units of Vitamin A per lb.	lb	22c
(5)	NUCOA OLEOMARGARINE — Pure vegetable margarine.	lb	26c
(7)	SARDINES — Sea Pride Natural Sardines.	No. 1 can	9c
(3)	CHINOOK SALMON — Bumble Bee Columbia River	No. ½ can	33c
(5)	SHORTENING — Royal Satin. Pure vegetable	1-lb. jar	22c
(5)	SPRY SHORTENING — Pure vegetable shortening.	1-lb. jar	24c

POINTS EACH	BLUE STAMP ITEMS		PRICE VALUE
(2)	GRAPEFRUIT JUICE — Town House Brand.	No. 2 can	14c
(21)	PEACHES — Sliced or ½s Castle Crest	No. 2½ can	21c
(21)	SLICED PEACHES — Signet Brand Sliced peaches.	29-oz jar	25c
(12)	DEL MAIZ NIBLETS — "Off the-cob" style corn.	12-oz. can	12c
(12)	GOLDEN BANTAM CORN — Highway, whole kernel	12-oz. can	11c
(12)	VEG-ALL — Use for tasty salad	16-oz jar	13c
(24)	TOMATOES — Silver-Dale Brand.	No. 2½ jar	14c
(4)	PINK BEANS — Fancy California beans.	1-lb. pkg.	9c
(8)	PINK BEANS — Cook with Spanish sauce.	2-lb. pkg.	17c

We reserve the right to limit. No sales to dealers. "Point" values are subject to change without notice.

BREAD — Julia Lee Wright's enriched white — 1-lb. loaf 8c; 1½-lb. loaf 11c. Every loaf is dated.
TOASTEE BREAD — Choice of wheat or enriched white. (1-lb. loaf, 7c) — 1½-lb loaf 9c

TYPICAL SAFEWAY PRICES
Airway Coffee — Smooth Blend — lb. 20c
Nob Hill Coffee — Blend of the World's Finest Coffees — lb. 23c
Edwards Coffee — FOR NEWS OF THE WORLD: Tune in "The World Today," KNX (1070 on the dial) at 3:45 P.M., Mon., Wed., Fri — lb. 24c
Sanka Coffee — Has the Full Flavor of Good Coffee — 1-lb. jar 36c
Bali — Delicious Beverage (Deposit on Bottles) — 32-oz. bottle 17c
Jell-well Desserts — Assorted. Jell-well Puddings, per pkg., 5c — per pkg. 5c
Morton's Salt — Choice of Plain or Iodized — 26-oz. pkg. 7c
Windex — Window Cleaner — 20-oz. bottle 28c
S.A.S. Dog Food — 6-oz. pkg. 10c

MAYDAY OIL — (6 RED POINTS) Pure vegetable cooking oil. — per pint 24c
MAZOLA OIL — (6 RED POINTS) Use for deep fat frying. — per pint 29c
IVORY SOAP — Pure soap for dishes, laundry or bath. Medium size. — per bar 6c
RINSO — Soak the dirt out with Rinso. (66-ounce size box, 63c) — 24-oz. box 22c
SU-PURB SOAP — Soap that's kind to your hands. Use for laundry and dishes. — 24-oz. box 20c

BABY WEEK VALUES!
During National Baby Week (May 1 to May 8) these values are effective at your neighborhood Safeway:
GERBER'S CEREAL FOOD — Dry cereal (Clapp's Dry Cereal, 8-oz., 14c) — 8-oz. box 14c
CLAPP'S PRE-COOKED OATMEAL — Just add milk. (Gerber's Oatmeal, 8-oz., 14c) — 8-oz. box 14c
SPERRY'S WHEAT HEARTS — Excellent wheat cereal for baby. Note price. — 28-oz. box 20c
CHERUB CANNED MILK — Many doctors recommend Cherub for babies. — tall can 9c
CARNATION MILK — Irradiated milk. 14½-oz. size tall cans. — 2 tall cans 19c
GERBER'S FOODS — Assorted strained and chopped foods for babies. — 3 cans for 19c (Plus 1 blue point each)
CLAPP'S FOODS — Large assortment of strained foods for babies. — 3 cans for 20c (Plus 1 blue point each)
JUNIOR FOODS — Clapp's Apple Sauce, Pears, Prunes; Beets, Carrots, Beans, Spinach. — 2 cans for 17c (Plus 2 blue points each)

SAFEWAY
These prices (except on fresh produce) are effective through Sat., May 8, 1943

TWO BIG MODERN STORES TO SERVE YOU
1301 SARTORI AVENUE TORRANCE
2171 REDONDO - WILMINGTON ROAD LOMITA

CHARLENE SPORT SHOP
1327 SARTORI AVE. TORRANCE
Next to Torrance National Bank

For Mother . . . on "Her" Day
Sunday, May 9

Cool Summer SUITS
of Whippet Cloth, Butcher's Linen and Sumara Cloth
Also Strutter Cloth Suits
14.95
Expertly tailored . . . to hold their shape and trim appearance even on warm summer days. Jackets are both lined and unlined — some models have collars, others without collars. Wide choice of colors: Gold, Beige, White, Aqua, Copen Blue, Brown, Luggage and Kelly. Sizes 11 to 18.

Frilly, White BLOUSES
TO DRESS UP HER SUITS
$4.95
So feminine, so pretty . . . she'll want to wear it right away. Choose from snowy white batiste or rayon sheer, with loads of frilly lace she'll love. Both long and short sleeves.

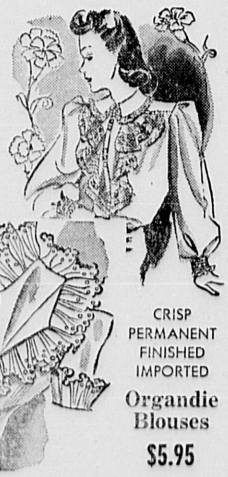

HAND-MADE CROCHETED FASCINATORS

Regular $3.98
SPECIAL FOR MOTHER'S DAY
$2.98
Perfect for looking young and pretty . . . so practical, too. Colors are Powder, Copen and Rayon Blues, Red, Aqua and purple. Save a dollar . . . BUY THIS WEEK!

CRISP PERMANENT FINISHED IMPORTED
Organdie Blouses
$5.95