Money to Loan 92

Salary—Personal Property (Operating Under Personal Property Brokers' Act)

Money to Loan 92

Salary—Personal Property (Operating Under Personal Property Brokers' Act)

CASH LOANS

WITHOUT ENDORSERS

Why pay more than Consumers charge on a loan for cash or refinancing? To enable you to budget Winter expenses, Consumers offers you its rate of 2½% per month on balances of $100.00 or less and 2% on remainders in excess of $100.00

3 WAYS TO GET A CONSUMERS CASH LOAN
PHONE — WRITE — COME IN

Compare these rates with those offered elsewhere

Total amount you need	Monthly payments to meet your household budget: 6 mos.	12 mos.	18 mos.
$ 50	$ 9.09	$ 4.88	
100.	18.18	9.77	6.99
150.	27.19	14.59	10.36
200.	36.17	19.36	13.73
300.	54.08	28.87	20.46
400.	71.96	38.36	27.20
500.	89.84	47.84	33.93

All payments include charges of 2½% per month on balances of $100.00 or less and 2% on remainders in excess of $100.00. There are no other charges to pay — no other cost to you. You need no cosigner or endorser to get a Consumer Loan, whether you are married or single.
"IT ISN'T WHAT YOU OWN, IT'S WHAT YOU ARE."

3 LOAN PLANS

NO. 1 — INCOME LOANS
Secured only by your income and ability to repay. No cosigners.

NO. 2 — FURNITURE LOANS
Your character is more important than the furniture itself. You can depend on fair treatment in case of illness or unemployment.

NO. 3 — AUTO LOANS
$50. to $750.00 cash loans and refinancing. Foremost specialists in this type of loan.

CONSUMERS CREDIT
1100 American Avenue,
LONG BEACH
Phone: 7-2741

Homes For Sale 84

FOR SALE—BY OWNER—in Lomita, duplex, good condition, fireplace, 3 car garage, barbecue, chicken pen. $60 mo. income. Full price $4,800. Terms. 24718 Narbonne. Ph. Lom. 129.

FOR SALE—4- and 5-room homes. Cheap for cash. $1000 and up. 18207 Prairie ave.

Western Village

New Homes
Small Down Payment
Terms to Suit

GENE HAMILTON
1613 CARSON. TOR. 534.

Income Property 85

$9,500
INCOME $196 MO.
8-UNIT NICELY FURNISHED COURT. TAXES ONLY $120 YR. CORNER LOT, CLOSE TO INDUSTRIES, STORES AND TRANSPORTATION. SEE 802 SARTORI AVE.
ELVA E. BOCK-THornwall 0988

BUYERS, SELLERS, BORROWERS, LENDERS, IMPORTANT NOTICE!

SECTION 3440 of the California Civil Code presumes all sales or chattel mortgages of businesses to be FRAUDULENT and all buyers or lenders to be liable for the debts of sellers or borrowers in event of failure to record and publish Notice of Intention to Sell or Borrow as required by the strict Bulk Sales Law of this State. For copy of the law, further information and blank forms, inquire Torrance Herald, 1336 El Prado

Business Opportunities 90

GOING BUSINESS in small cafe. Small down payment, terms. Owner leaving. 1917 Carson. Residence, Torrance 366W.

Automobiles Trucks, Trailers, Motorcycles 95

1935 FORD COUPE very reasonable; private owner, upholstery and tires good. 1230 Date.

'37 CHEVROLET coupe, very good condition, $325.00. 2047 101 Highway, Lomita.

'40 WILLYS deluxe sedan. Good condition, 4 new retreads, spare. Reasonable. Cash. 1626 Amapola.

1941 TANDEM wheel National Trailer, 23 ft. long; sleeps 4. Butane oven range. 1811 257th st., Lomita.

Bill's
AUTO WRECKING
"IF IT'S PARTS, SEE BILL"
1309 Lomita Blvd., Harbor City
Phone Lomita 396

FOR SALE — 13 FT. TRAILER. Sleeps 3; excellent condition; completely equipped; Butane tank; awning and netting. $350. 1866 261st.

PONTIAC '37 2-door Deluxe sedan. Five good tires. $425.00. 1751 Andreo after 5 p. m.

STOP and GAS
WITH ART
SHELL GAS — OIL
Let us Service Your Car While You Work
Carson at Border
Across from National's New Parking Lot

TIRES - TIRES TIRES

WHY SHOULD MY REGULAR CUSTOMERS WORRY? UNCLE PETE HAS MORE THAN 2000 USED TIRES & TUBES IN ALL SIZES WHILE THEY LAST

TRUCKS AND TRAILERS FOR SALE OR RENT

UNCLE PETE'S
169th & Western. Menlo 4-9214.

Want Ads in our papers cover Torrance, Lomita, Harbor City, Walteria, Keystone and parts of Gardena and the Shoe String strip.

Automobiles Trucks, Trailers, Motorcycles 95

Torrance Auto Wrecking and Auto Parts
GLASS INSTALLED
FULL LINE OF AUTO PARTS FOR ALL MAKES OF CARS.
NEW AND OLD MUFFLERS. ALL SIZES OF TIRES AND TUBES.

We Buy USED CARS
WRECKED, BURNED OR RUNNING.
1001 TORRANCE BLVD.
TORRANCE 1476

Auto Repairing 97

AUTO TOPS AND UPHOLSTERING
SEATS BUILT IN CLUB COUPES.
NO OVERHEAD CHARGE.
CHAS. F. COX
2155 240th St. Lom. 506

HAVE YOUR CAR CHECKED FOR WHEEL ALIGNMENT. IT SAVES TIRES.
General Repairing Work Guaranteed.
Fine Fender and Body Work.
DELCO BATTERIES.
MULLIN'S SERVICE
AUTHORIZED OLDSMOBILE DEALER
AGENCY FOR KELLY SPRINGFIELD TIRES
2053 Torrance Blvd.
TOR. 320-J.

Too Late to Classify

WANTED DRIVER to Oklahoma or Texas next week. 2184 Torrance Blvd., Apt. No. 5.

"Public Notice"

CERTIFICATE OF BUSINESS FICTITIOUS FIRM NAME

THE UNDERSIGNED do hereby certify that they are conducting a retail liquor (off-sale) business at 1115 Sartori Ave., City of Torrance, County of Los Angeles, State of California, under the fictitious firm name of Home Liquor Store and that said firm is composed of the following persons, whose names and addresses are as follows, to wit:

Raymond J. Rogers,
2215 Andreo Ave.,
Torrance, Calif.
Laurence G. Finlayson,
2313 Eldorado Ave.,
Torrance, Calif.

WITNESS their hands this 9th day of February, 1942:
(Signed)
RAYMOND J. ROGERS
LAURENCE G. FINLAYSON
STATE OF CALIFORNIA)ss.
County of Los Angeles)

On this 9th day of February, A. D., 1942, before me, A. H. Bartlett, a Notary Public in and for said County and State, residing therein, duly commissioned and sworn, personally appeared Raymond J. Rogers and Laurence G. Finlayson, known to me to be the persons whose names are subscribed to the within instrument, and acknowledged to me that they executed the same.

IN WITNESS WHEREOF, I have hereunto set my hand and affixed my official seal the day and year in this certificate first above written.
(Seal) A. H. BARTLETT,
Notary Public in and for said County and State.
My Commission Expires March 27, 1944.
Feb. 12, 19, 26, March 5.

Read our Want-Ads.

"Public Notices"

NOTICE OF INTENDED MORTGAGE

Under Section 3440 Civil Code of the State of California NOTICE IS HEREBY GIVEN:

That Emmons & Smith Inc., a corporation, intends to mortgage to WEST VALLEY REALTY CO., a corporation, the following described personal property, to-wit:

(a) Hydraulic pipe pulling unit, consisting of: 1-Horizontal 6 cylinder hydraulic pump with roller chain and sprocket drive, mounted on Ford Mack Truck; 1-34" cable drum with roller chain and sprocket drive; 6500 ft. ⅝" steel cable; 1-50" x 24" deep steel tool box; 1-Special "Pronto" valve; 2-5½" x 5'0" special telescopic hydraulic jacks; 2-Special case steel spiders; 2-Special cast steel plates, together with miscellaneous accompanying tools and accessories situated in the City of Torrance, County of Los Angeles, State of California.

(b) 1-Gishold Machine Co. 24" turning lathe 3" six-hole turret, together with all accessories, parts, tools and equipment thereon, and including countershaft and belt drive mounted with 3 H.P. motor, 1450 RPM, 3 ph, 50 cy, on special bracket including motor starter; 1-Power Unit consisting of 65 HP motor, Curtis Air Compressor, Hydraulic 3-cylinder pump, accessories, fittings, etc., and resleeved union tool joints for 5 9/16" drill pipe consisting of 23 pins and 8 boxes; 1-14 inch power hack saw, W. Robinson Machinery Co of Buffalo, N. Y.; 1-Underwood Typewriter, approximately 2 years old; 1-Adding Machine Remington 10-key; 2-Green steel filing cabinets, letter size; 1-Steel Safe, approximately 3 x 2' x 1½'; Miscellaneous Pipe Racks, consisting of 400 to 500 feet of 5 9/16" and 3" pipe; 1-8 Landis Pipe Threading & Cutting Machine, less standard die heads, but with one 8" Sta. Pipe die head taking 3 11/16" and 4⅝" wide chasers, Coolant Pump, wrenches, reamer, cutting oil, thread length indicator, cutting off gauge, pipe grips for both front and rear chucks, and flange grips for rear chucks, arranged belt drive, less chaser machine to be fitted with steel ring gear and steel chuck ring for rear chuck and steel spindle gear and with combination cut-off and bevel tool slide, two sets 8 pitch drill pipe form high speed steel chasers 4⅝" x 4" drop tooth, one Model Y chaser grinder, second hand; 1-12" Dia 1½" Face, 1" Bore Straight Wheel; 1-12" Dia. 2½" Face, 7" Bore, 9" Counterbore x 1⅝" Deep Cupped Wheel; 1-4" Landis Sta. Pipe Die Head with right hand chaser holders taking 3-3/16" wide chasers, for application to 8" machine; 1-Set 8 pitch 3-3/16" x 3", ¾" taper Drill Pipe Form, drop tooth high speed steel chasers; 1-Set 10 pitch 3-3/16" x 3", ¾" taper A. P. I. tubing chasers HSS drop tooth; Included with Landis Pipe Pulling Machine is motor and all equipment; 1-Portable Straightener, complete; 1-26" Bridgeford Lathe Motor complete with 85 hp comp. h pump on trailer; 1-20" Drill Press; Shrader welder powered with Chrysler Motor on Diamond T. Truck, cables, etc.; Shrader Welder on Studebaker Truck cables, etc.; 3-Acetylene welding outfits complete and miscellaneous tools, Mikrometers, etc.; 300 amp. Shrader welder attached to Dodge Truck; 1-20" Drill Press; 1-Air compressor with 2 horse motor tank, etc.; all hand tools and miscellaneous tools and equipment of whatsoever nature.

All of the above located at 703 East Olive Street, West of Compton, Los Angeles, California.

One Utility Trailer, Flatbed A, Factory No. 8525, of a certain pipe pulling business, known as EMMONS & SMITH, INC., and located at 703 E. Olive Street, Compton, County of Los Angeles, State of California, and that an executed mortgage of the same will be delivered at 10:00 A. M. on the 2nd day of March 1942, at the First National Bank of Bellflower, Bellflower, Los Angeles County, California, and

That the consideration therefor is an extension and renewal of so much of the unpaid balance of that certain chattel mortgage in the sum of $2,000.00 dated the 5th day of February, 1941, recorded in Book 18085, at Page 391 of Official Records, of Los Angeles County, California. Said renewal note and mortgage to be in the sum of $1,956.71, being the remaining balance unpaid.

That the address of said mortgagor is 703 E. Olive St., Compton, Gardena District, Los Angeles County, California, and the address of said mortgagee is 306 W. 3rd Street, Los Angeles, California.

Dated: February 19th, 1942.
EMMONS & SMITH, INC.,
a corporation
By T. O. SMITH
Mortgagor
WEST VALLEY REALTY CO.,
a corporation
By LORIS V. CADY
Mortgagee
CL-131
Feb. 26.

Educators Hear Forum Program

Delegates to American Association of School Administrators in San Francisco watched broadcast from convention room of University of Chicago round table forum, featuring, left to right, Dr. George F. Zook, president, American Council of Education; Dr. Ray Lyman Wilbur, president of Stanford University, and Floyd Reeves, chairman of the American Youth committee.

Schools Have Uniform Air Raid Precautions

Following recent adoption of uniform school and community air raid signals for Los Angeles county by civil and military authorities, a war emergency bulletin giving detailed instructions for air raid protection was issued to schools this week by Superintendent of Schools Vierling Kersey. Importance of uniform procedures throughout the entire school district was emphasized.

The school air raid warning signal is to be a two-minute continuous ringing of the school bell, following the public air raid signal of a two-minute blast (fluctuating pitch) of whistles and sirens. A reliable messenger organization will stand ready in event the signal bell system of a school might fail to operate.

There will be no school bell signal for "All Clear" after the public all-clear signal has sounded. Children are not to return to their rooms until notified by messenger after buildings have been inspected by delegated personnel and found safe for occupancy.

In event of an air raid alarm, students are to be arranged in a sitting position on the floor of the chosen air raid refuge, with backs to walls, partitions, or desks, and previously arranged activities or work are to be continued.

Only during actual bombing are students to assume a prone position with face on arms, or sit with head between the knees. It is pointed out that covering the ears with the palms of the hands and keeping the mouth open reduce the effects of concussion.

"Public Notices"

IN THE SUPERIOR COURT OF THE STATE OF CALIFORNIA IN AND FOR THE COUNTY OF LOS ANGELES
No. 473199
NOTICE OF HEARING OF PETITION TO ESTABLISH BIRTH

IN THE MATTER OF THE PETITION OF GLENN E. THOMAS FOR AN ORDER ESTABLISHING FACT OF BIRTH.

NOTICE IS HEREBY GIVEN that the petition of Glenn E. Thomas to establish the fact, time and place of birth of said Glenn E. Thomas, the petitioner herein, has been set for hearing on the 12th day of March, 1942, in the Courtroom of Department 34 of the above entitled Court at 2:00 p. m.

J. F. MORONEY
By ERMA GIBSON,
Deputy.
CHAS. T. RIPPY, Atty.
1333 Post Ave.,
Torrance, Calif.
Feb. 19, 26; March 5.

P.T.A. Candidates for Tenth District Offices Announced

Mrs. Joseph S. Hook, chairman of the nominating committee of Tenth District California Congress of Parents and Teachers, announces the following candidates for election of first division officers of Tenth District.

President, Mrs. Edward T. Walker; second vice-president, Mrs. Wm. E. Fangerow and Mrs. E. H. Hall; fourth vice-president, Mrs. L. S. Baca, Mrs. W. S. Brooker and Mrs. Clarence W. Hines; sixth vice-president, Mrs. R. Fenton Tayler and Mrs. Clyde Trevitt; treasurer, Mrs. V. E. Hopkins, parliamentarian of Lomita-San Pedro Council, and Mrs. John Mathias; historian, Mrs. A. R. Lockyer.

Election will take place April 9 at Benjamin Franklin high school. Each association will be allowed one voter to every 25 members.

● DROP IN BUCKET

NEW YORK.—The entire annual consumption of rubber for all athletic goods made in the United States amounts to about one-sixth of one per cent of the yearly consumption of rubber by industry in this country.

"Public Notices"

IN THE SUPERIOR COURT OF THE STATE OF CALIFORNIA IN AND FOR THE COUNTY OF LOS ANGELES
No. 431620
NOTICE OF COMMISSIONER'S SALE ON FORECLOSURE
ELBERT LTD., a corporation etc. Plaintiff
vs.
CHAS. LANTZ et al, Defendants

By judgment and decree of the above entitled court in the above entitled action, entered on the 16th day of January, 1942, in judgment book 1216 at page 319, et. seq., the above named plaintiff obtained judgment and decree of foreclosure and sale for the sums as set forth below: plus interest and costs, to which judgment and decree reference is hereby made. By Writ of Enforcement issued to me by the clerk of the said court, I am commanded to sell at public auction all of the following described premises situated in the County of Los Angeles, State of California, described as follows, to-wit:

CAUSE OF ACTION	LOT	BLOCK	TRACT	AMOUNT OF JUDGMENT
First	4	1	Meadow Park	$190.80
Second	29	1	Meadow Park	277.80
Third	30	1	Meadow Park	219.20
Fourth	31	1	Meadow Park	277.40
Fifth	24	2	Meadow Park	281.85
Sixth	27	2	Meadow Park	127.12
Seventh	28	2	Meadow Park	127.12
Eighth	37	2	Meadow Park	127.12

All of said lots are a subdivision of Lot 33, of the Meadow Park Tract, Page 97, Book 19, Miscellaneous Records of Los Angeles County. Together with the tenements, hereditaments and appurtenances thereunto respectively belonging, or in any wise appertaining.

Public notice is hereby given that on Monday, the 2nd day of March, 1942, at 10 o'clock A. M., of said day, at the Eastern and Spring Street entrance of the Los Angeles County Hall of Justice, in the City of Los Angeles, County of Los Angeles and State of California, I will sell the above described property, or so much thereof as may be required in compliance with the said decree of foreclosure and order of sale, to the highest and best bidder for cash.

MARCUS FINK
Commissioner appointed by said Court
W. E. STARKE, Atty.
1130 Bank of America Bldg.,
San Diego, Calif.
46483
Feb. 5, 12, 19, 26.

Railroads Given Praise for Huge Troop Movement

A government official has released the information that the railroads moved 600,000 troops within the boundaries of the United States in the 16 days before Christmas, according to David Lawrence, editor, United States News. To accomplish that movement, says Lawrence, "a feat unparalleled in the nation's history must be credited to the railroads, their executives and their workers.

"Nearly all the railroads, involving more than 200,000 miles of track, were used. The troop movement was the biggest thing ever attempted on American soil. The odd part of it was that the public hardly noticed the movement because delays to civilian traffic were the exception rather than the rule. Here and there regular trains had to be put on sidings but on the whole little time was lost.

"What makes the performance of the American railroads even more remarkable is that along with the troops traveled freight cars, which bore their supplies and equipment. The soldiers went fully equipped—ready for action. There was no confusion, no lost trains—every moment in the day the authorities could keep track of every contingent. Just where the troops were dispatched or what has happened since in the way of additional movements are still military secrets. It was a masterful achievement."

CALIFORNIA SPEAKS!

Significant Statements by Interesting Californians

CHARLES J. LICK, L. A. brewery manager, turning to horse-drawn beer wagons to save on tires — "Our toughest hurdle will be to find men to drive the horses. Believe me, it's different from shifting gears!"

"SINGAPORE JOE" FISCHER, in Pasadena address—"Now that Singapore has fallen, the war has come to your front door. No navy, and no combination of navies, can guarantee California immunity from bombing. Every man, woman and child is in the front line trenches today."

ADMIRAL WILLIAM H. STANDLEY, San Diego, U. S. ambassador to Russia — "We've been too damned successful in previous wars. That's the reason we could be licked in this one. Our efforts in the first World War likened us to marvels—now we are too complacent."

NALDI, of Baye & Naldi, opening dance engagement at S. F.'s Palace Hotel—in wire to N. Y. friend — "What are you Easterners worrying about? We're playing to capacity Rose Room crowds in the most beautiful surroundings in the world. The wartime tempo can be felt here—but it can't be seen!"

LOIS WHISTLER, Alameda Times-Star columnist — "Long underwear is back—revived in style by Uncle Sam's service men and already swinging from family clotheslines. Ten to one, women will be wearing them next. Want to bet?"

Catholic Lenten Services Announced

In addition to the regular Masses and services at the Catholic Church of the Nativity, Rev. Father Joseph V. Bauer has announced the following Lenten schedule: Week-day Mass at 8 o'clock every morning; Rosary, sermon-instruction and Benediction Sunday afternoons at 5 o'clock; Novena devotions, sermon and Benediction Wednesdays at 7:30 p. m., and Stations of the Cross and Benediction Friday evenings at 7:30 o'clock.

State Picnic-Reunions

WYOMING . . . The annual spring Round-Up of all former Wyoming residents will be held March 1 in Sycamore Grove Park, Los Angeles.

IOWA . . . Owing to war conditions, the annual picnic of Iowans has been indefinitely postponed.

NEW SLOGAN

MANCHESTER, N. H.—Navy recruiters here have added another link to the war slogans now stretching across the country. Their version: "No naps for the Japs."

Colors of casein paint used to decorate many cathedrals of the 14th and 15th centuries remain bright and unfaded.

Church Services

CHURCH OF CHRIST

Services at Torrance Men's Bible Class building on Cravens.
Bible class Sunday at 10:50 a.m.
Morning service, 11:50 a. m.
Evening service, 7:30 p. m.
Bible Drill Tuesday, 7:30 p. m.

FIRST CHRISTIAN CHURCH

Rev. F. T. Porter, pastor, 1416 Engracia ave.
Sunday school, 9:30 a.m.
Morning service, 10:40 a. m. Topic: "The Naturalness of Religion."
Young people's meeting, 6 p. m.
Evening service, 7 p. m. Topic: "A Conquering Church."
Choir meeting Wednesday, 7:30 p.m.
Council and Missionary Society, Tuesday, March 3, 11 a. m.

METHODIST CHURCH

Rev. Harry Branton, pastor. El Prado at Carson.
Sunday school, 9:45 a.m.
Morning service, 11 a.m.
Young people's meeting, 6:30 p.m.
Evening service, 7:30 p. m.
Wednesday evening Family Night with potluck dinner at 6 p. m. Official board meeting will follow.

FOURSQUARE GOSPEL

Mr. and Mrs. Ben Griffith, pastors, 1307 El Prado.
Sunday school, 9:30 a. m. Morning service, 11 a. m.
Evening service, 7:30 p. m.
Crusaders service, 6:30 p. m.
Prayer meeting Wednesday, 7:30 p. m.

NAZARENE CHURCH

W. A. Penner, pastor. 20507 North Royal, Hammerton Tract.
Sunday school, 9:45 a. m.
Morning service 11 a.m.
Young people's meeting, 6:30 p. m.
Evening service, 7:30 o'clock.
Prayer meeting, Wednesdays, at 7:30 p.m.

LUTHERAN CHURCH

Rev. Frank D. Mechling, pastor. Acacia and Sonoma avenues.
Sunday school, 9:30 a. m.
Morning service, 10:45 a. m. Topic: "Obstacles in the Way."
Special service each Wednesday evening during Lent at 7:30 o'clock.
Meeting of church council and teachers' meeting, Tuesday, Mar. 3.

Oldest Chaplain

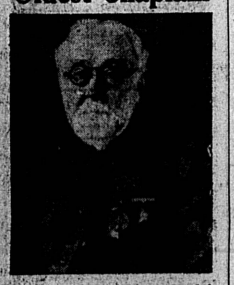

Oldest living Army chaplain, the Rev. William F. Hubbard, 97, of Van Nuys, Calif., wears Corps badge and Gettysburg medal. Retired as rector of St. Luke's Episcopal church, Harpersville, N. Y., in 1898. Only surviving member of 149th New York State Volunteer Regiment.

OBITUARY

RAYMOND JOHNS . . . Seven-year-old son of Mr. and Mrs. Leonard Johns, former Torrance residents, was killed last Friday afternoon when he was struck by a railroad train while playing on the tracks near his home in Azusa. The Johns family lived at 823 Amapola ave., for a number of years, moving to Azusa a few months ago because of the father's health. He is a house painter. Two daughters, Mrs. Norman Clounch and Mrs. Lester Clounch reside here. The funeral service was held this morning at the Methodist church with Rev. Harry Branton officiating. Interment was Pacific Crest, according to Stone and Myers, who made the arrangements.

WALTER OTIS PRINCE . . . a resident at 1021 Cravens ave., who had lived here for 12 years, passed away Feb. 20 at the family home at the age of 62 years. He was a veteran of the Spanish-American War who had served with the 41st Regiment, U. S. Infantry. Mr. Prince was a native of Illinois. He was survived by a son, Joseph G. Prince of 2161 Sierra st.; a stepson, J. Wilson Moore of the home address; a sister, Mrs. Evie Richardson of Harrisburg, Ill., and a grandson, James Hoyt Moore of the home address. The funeral service was held Monday afternoon at Stone and Myers' chapel with Rev. Frank T. Porter officiating. Interment was at Pacific Crest.

Pastor to Discuss Wartime Questions

Next Sunday evening at 7:30 o'clock, Rev. J. A. Hughes, formerly of Dublin, Ireland, and a veteran of the British Imperial Army in France during the first World War, will speak at the Assembly of God church, 1741 Border ave. Rev. Hughes' message will deal with perplexing wartime questions in the light of the Scripture. Everyone is invited to attend.

CENTRAL EVANGELICAL CHURCH

Marcelina and Arlington avenues. Rev. H. W. Roloff, pastor.
Sunday school, 9:45 a.m. in Guild hall.
Morning service, 11 a.m. Topic: "Deep Roots—Much Fruit." Miss Florence Nelson, Los Angeles soprano, guest soloist. Men's Bible Class invited guests.
Evening service, 7:30 p.m. Topic: "My Presence Shall Go With Thee."
Adult and youth Christian Endeavor, 6:30 p. m.
Mid-week service, Wednesday, 7:00 p.m. in Guild hall.
Choir rehearsal, Wednesday, 8 p.m.

FIRST BAPTIST

Rev. C. Miles Northrup, pastor, Carson and Martina.
Sunday school: 9:30 a.m.
Morning service, 10:50 a. m. Topic: "The Commemoration of Jesus' Death for Our Sins." Special music.
Evening service, 7 p.m. Topic: "Jesus in Gethsemane." Praise service.
Young People's meeting, 6:30 p. m.
Wednesday, 7:30 p. m., prayer meeting.

MONETA PRESBYTERIAN

David F. Barnett, Jr., Pastor. Gardena Blvd. and Manhattan Place, Gardena (1 block west of Western) at 165th street.
Sunday school, 9:45 a. m. For all age groups.
Morning service, 11 a. m. Topic: "Our Church at Work."
Evening service, 4 p. m. Topic: "Love That Wins," second in series of "Men of the Bible" sermons. Junior choir will sing.
All services featured by music of trained choirs and beautiful pipe organ.
Young people's meeting, 6:30 p. m.

LATTER DAY SAINTS

Woman's clubhouse. Willard Newland, bishop.
Sunday school, 10:30 a.m. Evening service, 7:00 p. m. Tuesday, 2 p. m. Relief society; 1:15 p. m. Primary association, and 7:30 p.m. Mutual Improvement association.

ST. ANDREW'S EPISCOPAL CHURCH

Rev. Paul M. Wheeler, vicar, 1422 Engracia ave.
Morning service, 8:00 a.m. Holy Communion.
Church school at 9:30 a.m.
Morning Prayer and Communion, 11 a. m. Sermon on "The Observing of Lent."
Girls' Friendly Society at 7 p.m.
Feb. 18, Ash Wednesday, 7:30 p.m. Litany prayer and sermon by Rev. Benj. Miller of Downey, 7:30 p.m.
Feb. 19, 3:30 p.m., church school Lenten service.
First Sunday of the month, Holy Communion, 11 a. m.
Monday, Cub Scouts. Second Tuesday of the month, St. Cecelia Guild. Wednesday, choir practice, 7:30 p.m. Thursday, Holy Communion, 11 a.m.; Altar Guild. Women's Auxiliary and Girl Scouts meet Thursdays. First and third Sundays, Girls' Friendly Society, 7 p.m. Fourth Sunday, Church school service and breakfast, 8 a.m.

MEN'S BIBLE CLASS

Meets at 9:30 a. m. Sundays in their hall opposite public library on Cravens avenue. All men welcome.

CATHOLIC CHURCH OF THE NATIVITY

Engracia and Manuel avenues. Rev. Fr. Joseph Leo Bauer, pastor. Telephone 332.
Masses Sundays: 6, 8 and 10 a.m. a. m.
Masses on Holy Days: 6 and 8 a.m.
Week day Mass: 8 a. m.
Rosary, sermon-instruction and Benediction, Sundays at 5 p. m.
Wednesdays at 7:30 p. m., Novena devotions, sermon and Benediction.
Fridays at 7:30 p. m., Stations of the Cross and Benediction.
Confessions: 4 until 6 p. m. 7:30 until 9 p. m. Confessions Eves of Holy Days and eve of First Friday.
Holy Communion first Friday at 6:30, 7 and 7:30 a. m. Mass, 8 a. m.

ASSEMBLY OF GOD

Paul H. Perry, pastor. 1741 Border avenue.
Sunday school, 9:45 a. m.
Morning worship 11 a. m.
Christ's Ambassadors service 6:30 p. m.
Evening Evangelistic service 7:30 p. m.
Prayer meeting, Wednesday, 7:30 p. m.

FIRST CHURCH OF CHRIST, SCIENTIST

2123 218th St., and Manuel ave.
Sunday morning services at 11. Sunday school, 9:30 a.m. Wednesday evening meeting, 8 p. m. Reading room at 1759 Manuel ave., 11 a.m. to 4 p. m. each week day.

This verse from Philippians, "God shall supply all your need according to his riches in glory by Christ Jesus," is the Golden Text in the Lesson-Sermon on "Christ Jesus" on Sunday in all Churches of Christ, Scientist.

Among the Scriptural citations are these passages from Matthew: "Now when Jesus was born in Bethlehem of Judaea in the days of Herod the king, behold, there came wise men from the east to Jerusalem, Saying, Where is he that is born King of the Jews? . . . When Herod the king had heard these things, he was troubled, and all Jerusalem with him. . . . And he sent them to Bethlehem, and said, Go and search diligently for the young child; . . . When they had heard the king, they departed; and, lo, the star, which they saw in the east, went before them, till it came and stood over where the young child was. . . . And when they were come into the house, they saw the young child with Mary his mother, and fell down, and worshipped him."

Selections from "Science and Health with Key to the Scriptures" by Mary Baker Eddy include the following: "Jesus, the human man, knew God as no other mortal has known Him. He was inseparable from God, the Messiah,—the divine idea of God, outside the flesh. . . . Angels ministered to the Nazarene at this dual appearing, and angels whisper to human souls the same spiritual verities to-day."