Gaucho Cagers Defeat Torrance 26-19 in Marine League Upset

Tartars Fail to Show Pre-Season Power at Lomita; Bees Also Lose

MARINE HOOP GAMES TOMORROW

Narbonne at El Segundo; Torrance at San Pedro, and Gardena at Banning. Games start at 2:20 p. m.

Coach Wayne Schloss's cagers pulled off a major upset in the Marine League basketball race last Friday afternoon when they shellacked the highly-touted Torrance Tartars, 26 to 19 in the first game of the season. The defeat set the Torrance supporters back on their heels and added considerable prestige to the Lomita squad which, up to the start of the casaba campaign, had not been rated very high.

The first quarter was fought on fairly even terms, ending four all, but the Gauchos held a 10 to 8 lead at the half and with Marvin Lee, lanky Torrance center, checked at every turn, increased the advantage thru the remainder of the game.

Alfred Trefethen, Narbonne forward, bailed the most points, scoring nine, but the Lomita center, Chuck Whelchel, displayed the best consistent performance of the afternoon. He also scored eight points. The entire Narbonne team displayed beautiful team work.

The Torrance five, after starting out their practice season with a bang, seemed to lack the coordination necessary for a winning team. In the only other Marine League tussle of the day San Pedro's varsity cleared its first hurdle by eking out a 25 to 22 victory over the Gardena Mohicans. The Pirates' Class B squad also won, nipping the scrappy Gardena Bees 16 to 14.

GAUCHO BEES ALSO DEFEAT TARTAR FOES

By a score of 28 to 13, Narbonne's well-drilled Bees pasted a defeat on the Tartar Bees in the first league game of the season, played as a curtain-raiser to the varsity scrap at the Narbonne gym last Friday. Coach Pete Zamperini lacked substitutes to relieve his tired Tartars and was forced to end the game by playing an ineligible player with the consent of Coach Wayne Schloss.

VARSITY LINEUPS

Torrance (19)	vs.	Narbonne (26)
Yancey (6)	F	Trefethen (9)
Barkdull (1)	F	Harline (1)
Lee (6)	C	Whelchel (8)
Milner (1)	G	Riggs (2)
Barnard	G	Butterfield (4)

Scoring subs, Torrance: Buckley (4), Bross (1). Narbonne subs: Peightal (2). Referee, Turney.

Score by halves:		
Narbonne	10	16—26
Torrance	8	11—19

CLASS B LINEUPS

Torrance (13)	vs.	Narbonne (28)
Daniels (1)	F	Combs (3)
Woodburn W.	F	Baily (1)
De Witt (5)	C	Howard (6)
Powell (4),	G	Wuethrich (4)
Hudson	G	Palica (1)

Narbonne's scoring subs: Capper (12), Flame (1).

PISTOLEERS' AVERAGES OVER 5-MONTH PERIOD REPORTED

Averages for the Police and National courses made by members of the Torrance Revolver club at the local range from July 1 to Dec. 1 are as follows:

POLICE COURSE

Name	Strings	Average
Eckersley	8	273.7
Bennett	12	270.8
Stanger	30	266.9
Medicus	51	266.8
Ashton	16	263.6
Berry	45	257.8
Travioli	11	256.9
Roberts	23	254.8
March	3	254.0
Green	19	252.3
Van Gorder	6	251.0
Lamphear	6	249.3
Moore, B.	21	241.5
Boynton	14	239.1
Darrow	38	239.0
Haslam	32	238.5
Moore, A.	31	235.5
Stroh	14	229.2
Houdashelt	18	228.1
Spelleger	7	222.2
Laux	17	213.4
Schumacher	15	211.3
Perkin	12	205.6
Evans	7	205.3
Dolton	6	205.2
Tidwell	6	202.3
Barnett	9	185.3
Slover	20	184.7
Scarpinato	4	184.5
Lydy	13	177.1

NOT QUALIFIED

Freeman	2	278.5
DeBra	1	252.0
Moore, R. W.	2	243.0
Brown	2	241.5
Tolson	1	228.0
Calder	1	221.0
Casullo	2	170.5

NATIONAL COURSE

Name	Strings	Average
Bennett	17	258.6
Freeman	6	256.9
Stanger	18	250.0
Ashton	28	219.2
Eckersley	3	218.0
Medicus	13	214.9
Travioli	5	241.5
DeBra	5	243.2
Moore, R. W.	5	242.8
Roberts	28	241.6
Boynton	3	236.3
Berry	21	235.2
Green	6	231.8
Van Gorder	1	231.5
Darrow	18	224.1
Moore, B.	13	218.6
Moore, A.	12	218.4
Haslam	5	217.8
Stroh	10	212.2
Houdashelt	1	194.0
Laux	3	193.0

NOT QUALIFIED

March	1	245.0
Dolton	2	216.0
Brown	2	209.0
Lamphear	2	205.5
Perry	2	196.5
Tidwell	1	194.0
Smith, Sid	1	193.0
Calder	1	188.0
Slover	2	141.0
Scarpinato	1	110.0

Pilots Spurn League Game With Oilers

Coach Mark Sampson of Banning high school is a man who bends over backwards to observe all the niceties of Marine League sports rules.

That is the reason why the scheduled Banning-El Segundo basketball games weren't played last Friday. Sampson refused to send his Pilots to El Segundo because the Athletic Policy-Determining committee of the Los Angeles city school system had not ruled on Marine League claims that the Oilers were guilty of breaking rules and thus were ineligible to compete.

However, Principal John L. Abbott of Narbonne high school, head of the Marine League arbiters, had informed the Banning principal that it would be okay for the Pilots to play the Oilers pending the A. P-D committee's final say-so in the dispute.

But Sampson scorned the Oiler engagement, had his Pilots on the sidelines at the Narbonne-Torrance game to get a look-see at those two squads. The Policy-Determining committee is expected to rule on El Segundo's status today, it was reported.

Hotels in the United States employ about 550,000 persons.

The Herald's Sport Page

THE SPORTING THING
BY LANG ARMSTRONG

"Coach got tired of the backfield not remembering how that off tackle play goes."

Indians Blank Motor Nine 2-0

It was Lefty DeHoag's four-hit pitching that gave the Torrance-Lomita Indians a 2 to 0 shutout win over Chevrolet Motors in a winter league tournament game at the Torrance city park last Sunday afternoon. DeHoag bested Smith in one of the best mound duels seen at the Torrance park since the State Semi-Pro Tournament last summer.

The Lomita flinger allowed four blows while fanning nine batters. Smith gave up only three hits and had ten strikeouts. Each pitcher issued but one walk.

The Indians tallied the only earned run in the opening inning when Smith walked, was sacrificed to second by Miller and scored on Darrington's double. The other tally came in the fifth without benefit of a base hit.

Next Sunday, the Indians will face Pepsi-Cola in a single game.

The census of 1930 showed 102.5 men to every 100 women in the United States.

Well Being Equipped for Deep Thrust

The Dutchess well, located on the northeast corner of 237th street and Eshelman avenue, recently purchased by the National Resources Development Corporation, is now being equipped for extensive exploration, according to Morris Berman, vice-president and general manager of the concern.

He said this week that a Bulldog unit and Stevens engine are being put in place for the deep-test plunge.

LOW MORTALITY

The all-time low infant death rate of 43.7 per 1,000 live births in California last year was a major factor in the total of 25,000 more births than deaths.

MEDAL SHOOT SUNDAY

More than 100 outstanding marksmen of Los Angeles county are expected to participate in the individual medal shoot to be held at the Torrance police pistol range Sunday morning starting at 9 o'clock.

"Public Notices"

IN THE SUPERIOR COURT OF THE STATE OF CALIFORNIA IN AND FOR THE COUNTY OF LOS ANGELES

HELEN THOMAS Plaintiff, vs. EDGAR TRICE THOMAS Defendant.

No. D183447

Action brought in the Superior Court of the County of Los Angeles, and Complaint filed in the Office of the Clerk of the Superior Court of said County.

SUMMONS

THE PEOPLE OF THE STATE OF CALIFORNIA SEND GREETINGS TO: EDGAR TRICE THOMAS, Defendant.

You are directed to appear in an action brought against you by the above named plaintiff in the Superior Court of the State of California, in and for the County of Los Angeles, and to answer the complaint therein within ten days after the service on you of this Summons, if served within the County of Los Angeles, or within thirty days if served elsewhere, and you are notified that unless you appear and answer as above required, the plaintiff will take judgment for any money or damages demanded in the Complaint, as arising upon contract, or will apply to the Court for any other relief demanded in the Complaint.

Given under my hand and seal of the Superior Court of the County of Los Angeles, State of California, this 24 day of August, 1939.

(SEAL SUPERIOR COURT LOS ANGELES COUNTY)

L. E. LAMPTON,
County Clerk and Clerk of the Superior Court of the State of California, in and for the County of Los Angeles.
By A. M. SCHNEIDER, Deputy.

ALBERT ISEN
Attorney At Law
1607 Cabrillo Ave.
Ph. 43M, Torrance, Calif.

APPEARANCE: "A defendant appears in an action when he answers, demurs, or gives the plaintiff written notice of his appearance, or when an attorney gives notice of appearance for him." (Sec. 1014, C. C. P.)

Answers or demurrers must be in writing, in form pursuant to rule of court, accompanied with the necessary fee, and filed with the Clerk.

Oct. 19-Dec. 21 inc., 1939

WE CASH PAYROLL CHECKS

ROBERTS LIQUOR STORES

SPECIALS Thurs., Fri., and Sat. Dec. 7 Dec. 8 and 9

WEEK-END SPECIALS ON HOLIDAY LIQUORS

BOND & LILLARD
Kentucky Bourbon Whiskey—3½ yrs. old
Full Quart $2.39 | Full Pint $1.24

ROXWELL BOURBON
Bottled in Bond PINT 79c

HIGHLAND DELL SCOTCH TYPE WHISKEY 5th $1.59

EMPIRE DRY GIN 5th 75c

FINER FLAVER BEER
3 12 oz. cans 25c | (Plus Dep.) Quarts 15c

ROBERTS FAMOUS No. CALIFORNIA BULK WINE

Your Choice: Port, Sherry, Tokay, Muscatel, Angelica

Qt. 25c
GALLON 97c

DEICATESSEN
Open 7 a.m. to 2 a.m.

DELICIOUS, FRESH Macaroni Salad pt. 10c
Just Like Home Made Salad! — FRESH Potato Salad ... pt. 13c
Rich, Tasty Boston Style Baked Beans.... pt. 10c
Imported "Society B" Rocquefort Cheese lb. 69c
Swell for a Snack! Kosher Salami lb. 19c
Has a Tang! New York Nippy Cheese... lb. 35c
Fresh, Creamy Wisconsin Tillamook Cheese lb. 29c

Ralph's CUT RATE LIQUORS
PHONE 756
EASY PARKING - 1601 CABRILLO
TORRANCE, CALIFORNIA

5 Lb. BOX CHOCOLATES
Reg. $1.50 Value NOW 97c

CALIFORNIA CHAMPAGNE
Fermented in Bottle Small Size 75c

OLD QUAKER BOURBON
FULL QUART $1.72 PINT 89c
Prices effective Dec. 10

Guasti Fruit Industries
BULK WINE Gal. 97c Quart 25c

OLD OVERHOLT
Bottled in Bond—5 Yr. Old FULL QUART $2.54

RALPH'S WILL MEET ANY ADVERTISED PRICE!!!

MORE FEATURES BETTER FEATURES tell you to "BUY CHEVROLET!"

"Chevrolet's FIRST Again!"

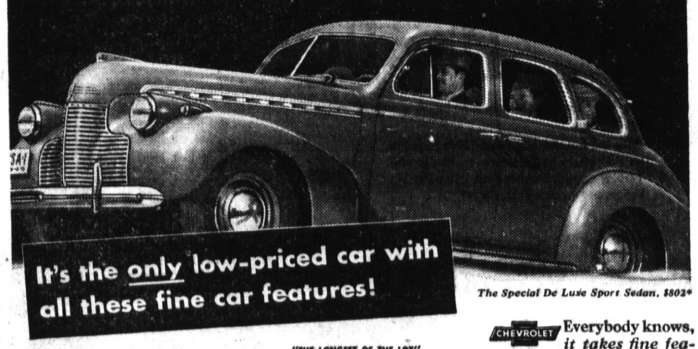

It's the only low-priced car with all these fine car features!

The Special De Luxe Sport Sedan, $602*

NEW "ROYAL CLIPPER" STYLING — NEW EXCLUSIVE VACUUM-POWER SHIFT — "THE LONGEST OF THE LOT" From front of grille to rear of body (181 inches) Chevrolet for 1940 is the longest of all low-priced cars!

PERFECTED HYDRAULIC BRAKES — New SEALED BEAM HEADLIGHTS — SUPER-SILENT VALVE-IN-HEAD ENGINE — NEW FULL-VISION BODIES BY FISHER

CHEVROLET Everybody knows, *it takes fine features to make fine cars!* . . . And Chevrolet for '40 is the only car in the low-price field that has all the fine car features pictured at the left! . . . Small wonder, then, that it is also outselling all other new cars for '40. . . . Eye it, try it, buy it, and you'll be thoroughly convinced that "Chevrolet's FIRST Again!"

85-H.P. VALVE-IN-HEAD SIX AND UP, *at Flint, Michigan. Transportation based on rail rates, state and local taxes (if any), optional equipment and accessories—extra. Prices subject to change without notice. Bumper guards—extra on Master 85 Series.

Eye It .. Try It .. Buy It! $659

Chevrolets are Shipped to Dealers — NOT DRIVEN OVERLAND!

ED THOMPSON
"The Man Who Treats You Right"
1600 CABRILLO AVE. Phone 592
TORRANCE

Give something for the car!

It's BUY-TIME for CHRISTMAS and SAVING-TIME at "Western Auto"

GIFTS to PLEASE EVERYONE Priced to Please You

A few of the many gifts you will find at "Western Auto."

Gifts under $1.00
Ash Receivers • Auto Horns Bicycle Horns Certificate Holders Cigar Lighters • Cushions Exhaust Fishtails Fender Splash Guards Flash Lights • Gearshift Balls Goggles • Grille Guards License Frames Locking Gas Tank Caps Fender Guides • Key Cases Picnic Jugs Pocket Knives Side Mirrors • Spotlights Steering Knobs Tool Boxes Vacuum Bottles Vanity Mirrors Wrench Sets

Gifts under $2.00
Ash Receivers Auto Clocks Auto Heaters • Auto Fans Auto Horns Bicycle Cyclometers Bicycle Horns Bicycle Headlights Bicycle Tires Cigar Lighters Clock Mirrors Cushions Flashlights Gloves Grille Guards Horn Ring Buttons Lunch Kits Roadlites Seat Covers Side Mirrors Tool Boxes Windshield Wipers

Gifts under $5.00
All Wool Robes Auto Clocks and Fans Auto Heaters Auto Horns Batteries Clock Mirrors Bicycle Speedometers Driving Gloves Fog-Lites Grille Guards Roadlites • Seat Covers Tool and Tackle Boxes Wind Wings

Gifts over $5.00
Altimeters • Auto Horns Auto Clocks Batteries • Bicycles CAR RADIOS Clock Mirrors • Fog-Lites Hot Water Car Heaters Spotlights • Robes Radios • Roadlites Sleeping Bags Seat Covers Tires • Trunk Racks Wind Wings Wrench Sets

Introductory SALE of WAGONS and Velocipedes

Smartest Wagons in Town!
There'll be sparkling eyes and shouts of joy wherever one of these wagons is given. They're beauties—they're strong—they have rubber tired disc wheels—they're easy rolling. There is not a youngster of "wagon age" who won't make any of the four models his most prized gift . . !
SALE PRICES $1.49 to $3.98

Sensational Velocipede Values
The kind the kiddies dream about—bright colors—easy riding—rubber tired wheels—tubular steel frames that will take heaps of punishment—and sizes for all, from tiny tots to boys and girls just under bicycle age. 5 beautiful models.

SALE PRICES $2.19 to $5.69

Gladden Young Hearts with Western Flyers..!

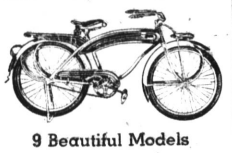

9 Beautiful Models Priced for Savings
America's most beautiful bicycles—nine American made models—all speedy, easy pedaling and strong—beautifully enameled with lots of shiny chrome trimmings. Models for grown ups and smaller boys and girls too—all priced to save you money.
ACCORDING TO MODEL $23.95 to $36.25
Ask About Our Easy Terms

TENNIS Gifts
Are Sure To Please!
You never saw such beautifully balanced, well finished, smart appearing and durably strung rackets for so little money. Four Big Value models . . .
$1.69 to $4.98
RACKET PRESS 49c
TENNIS BALLS OXFORD 25c ea.—Doz. $2.69
Allcort — Nitrogen gas filled, approved by U. S. Lawn Tennis Association —each 45c. Three for $1.10

THE GREATEST GIFT OFFERS IN OUR HISTORY

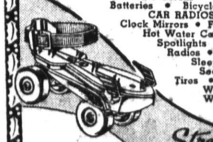

98c up
Streamline Model Shown—$1.98
Streamlined ROLLER SKATES
Youngsters will rave over these smart, speedy skates—and you'll be mighty glad to see how much you save. Durably nickeled over copper plating, cushioned adjustable trucks, leather straps and long life wheels with ball bearings. Three low priced models.

The Gift Supreme · A RADIO
This year, for lasting enjoyment, give a Western Air Patrol! More in beauty . . . more in performan . . . and you pay less for it. Many models, table and consoles, battery radios, portables that play wherever you go.
EASY TERMS!
TABLE SETS AS LOW AS $9.95 CONSOLES Up to $89.95

WASHER VALUES!
Brighten Wash Days!
Here's a gift of lasting pleasure—lasting relief from wash day labor. Several models — with porcelain lined tubs, high vane agitators, safety wringers and many other features. ASK FOR LOW PRICES
Terms as low as $1.50 weekly!

Western Auto Supply Co.
More Than 200 Stores in the West—Where You Always SAVE With SAFETY
1273 Sartori Ave.
Phone 265, Torrance
Saving Sam
1-12-7