666 relieves COLDS
Fever and Headaches due to Colds
Liquid, Tablets Salve, Nose Drops
Try "Rub-My-Tism"-a Wonderful Liniment

Picket Line "Unfair to Kids"

OAKLAND, Cal. (U.P.)—When a housewife objected to small boys playing in front of her home, they promptly obtained banners reading "Unfair to Kids," and established a picket line.

Gloves were the first article of clothing man ever wore.

Crime Bill 15 Billion

MEMPHIS, Tenn. (U.P.) — Crime costs the people of the United States $15,000,000,000 a year, according to W. H. D. Lester, Federal Bureau of Investigation Agent.

Forty American police officers were killed by criminals in 1937.

SATISFACTION

- When you invite friends for a ride and have them compliment you on how perfectly your car runs, it only requires Proper Ignition, Carburetion, and Compression and you will be proud of your motor.
- But it requires more than just a mechanic to balance the above items. It requires knowledge and proper precision equipment to make proper adjustments.

Gene & Ed
AUTO ELECTRIC
1320 Cabrillo Ave. Telephone 239

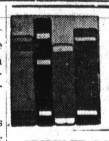

Ask for these at the Library

CRIPPLED SPLENDOR by Evan John: With vividness the author marshalls a magnificent pageant and unfolds a stirring narrative in which fascination of history and entertainment of fiction are skillfuly blended. We find it a genuinely moving book, in its development of the character of that first Royal Stewart and of Scottish, French and English backgrounds before which the drama of his life was played. Tho his decendants were stars in European history for three centuries possessing many gifts, none had the same delicate balance, so many talents, so rich and generous a nature or so much essential kingliness.

DEAD NED by John Masefield: A great story of adventure, written as only Masefield could! The scene is England in the 18th Century. A young doctor, convicted of a crime he did not commit, is hanged, resuscitated and escapes on a slave ship to begin another existence. Masefield vouches that the story is based on documentary proofs. Two true stories which are recorded in the annals of surgery have become part of the tradition of the countryside. At any rate here is a "powerful swaggering tale that once started can not be put down."

ALL THIS AND HEAVEN TOO by Rachel Field: This is a story that divides itself into two parts as sharply contrasted as shadow and sunlight. The first part mounts with ever increasing intensity to its tragic murderous climax; the second with all emotional tension gradually relaxing, flows along levels of candid love and simple domestic happiness. Combining drama, in details of an actual murder case which shattered society and shook a throne, with realism, the heroine was the great aunt of the author. The fabric of the story is the tale of her life, and with romance, a real love story.

Highway Group Backs Barclay for State Post

Principal business before the Southwest District Highways association at the dinner-meeting held last Thursday night at the Palos Verdes Golf club consisted of a number of reports on legislative matters pertaining to development and extension of major highways in this part of the county. With W. A. Curl of Hawthorne presiding, 36 members attended the session.

W. R. Barclay, city engineer of Hawthorne, was endorsed for one of the two vacancies existing on the State Highway Commission. He is also being supported by the Inglewood and Hawthorne city councils and is expected to receive the backing of the Harbor District Chambers of Commerce next week.

The Highways group voted to endorse the legislative bill that would appropriate $250,000 for flood control work in the Nigger Slough area. Clarence W. Schoubbe, who represented the Los Angeles Chamber of Commerce and the All Year Club at a number of eastern gatherings during the past several months, spoke briefly about the great interest displayed by easterners in Southern California's development. The next meeting of the association will be held in Manhattan Beach, Feb. 23.

Penney's Starts Big Dress Sale

—Torrance Herald Photo.

WILL MODEL NEW MODES . . . These attractive young ladies, left to right: Wesla Toler, Merle McHenry and Velma Stegelmeyer, "previewed" the dresses they are modeling in the windows of the J. C. Penney Company store here this week. The high school girls are showing the new styles this afternoon, Friday and Saturday afternoons.

Heralded as the greatest dress values that have ever been displayed here, with an exceptionally wide range of styles and fabrics, J. C. Penney Company store today launched an Advanced Spring Print sale here. There are styles to please everyone—perfect for now and right thru the summer, according to Manager Hillman Lee.

Included in the large stock are beautifully made one and two-piece frocks with generous pleats, shirrings, ornaments and dainty lingerie trimmings. Lee has obtained the three high school girls shown above to model these dresses in the Penney windows at 1269 Sartori avenue today, tomorrow and Saturday afternoons. They will show the fit, quality of fabrics and the many details that have gone into these dresses to make them one of the nation's greatest values, Manager Lee declared.

He pointed out that the wash frocks and prints will launder beautifully, declaring that actual tests, conducted at the Torrance Laundry has proven this. A number of the dresses were laundered many times at the Torrance Laundry and came thru in perfect condition. "We asked William Rojo to put the dresses thru every test he knew and we'll let you be the judge of the result," Lee said. "It will be worth any woman's time to see the splendid way in which the Torrance Laundry can return clothes, perfectly done."

The Penney store has an Easy Lay-Away plan that can be put to good use at this sale. Dresses may be selected now and obtained later on payment of a small deposit.

CLUB MEETING

The Job's Daughters Mothers club will meet Monday, Feb. 6, at the home of Mrs. W. R. Page, 1723 Arlington. Mrs. C. C. Patterson will assist as co-hostess.

Major Highways Program Mapped by Civic Group

(Continued from Page 1-A)

pany has an alternate track on Border avenue, one block east, which could be used for traffic thru Torrance, it was claimed by those present at the meeting.

The advantages of extending Crenshaw boulevard thru Torrance were emphasized as of major importance. Undoubtedly this highway is soon to rank with U. S. Highway 101 as a major cross-county traffic artery. As one speaker pointed out: "Too many boulevards already go **AROUND** Torrance. Let's get a few important roads running **THRU** Torrance so people can get in and out of our city without getting lost. Then maybe we can interest some of these Eastern folks to settle here and help us build up the town."

Discourage 'Run Around'

It was also the opinion of those present at the meeting yesterday that the former plan of extending Western avenue "around Torrance" be discouraged so that this traffic would flow thru Torrance via Cabrillo avenue.

A resolution embodying the above recommendations to the city council was unanimously supported. Among those in attendance were: Mayor Tolson, Councilmen Jack Murray, J. E. Hitchcock and Thomas McGuire, William H. Stanger, R. J. Deininger, Ed: Thompson, Chas. E. Conner, J. E. Miller, Lyle Doan, Attorney John Shidler, Judge Robert Lessing, Mr. and Mrs. Harry Alcorn, Grover C. Whyte, City Clerk A. H. Bartlett, and Acting City Engineer Leonard Young.

No estimate as to the cost of extending Crenshaw boulevard can be made until the expense of acquiring the necessary right-of-way north of 190th street is known. This portion of the roadway would have to run either diagonally or in a wide curve as the present terminus of Crenshaw boulevard (Cedar street in Torrance) at 190th street is considerably southwest of the junction of Crenshaw boulevard and Redondo Beach boulevard — formerly known as Riverside-Redondo road.

Plan Educational Campaign

The cost of re-surfacing Hawthorne thru Walteria has not been figured as yet. But it is estimated that the Torrance boulevard and Cabrillo avenue improvements will aggregate about $125,000, which on the basis of 15-year bonds would cost the average home owner about 11 cents per month.

Before any of these issues are presented at an election, it is planned to assemble accurate estimates of costs and to carry on an extensive educational campaign to acquaint citizens of the benefits to be derived.

"We must organize thoroughly and include every representative group in the community," said one speaker at the gathering yesterday. "And if we go about this in an intelligent and enthusiastic manner, there is no reason for us to fail!"

Stamps Exceed Taxes

SPRINGFIELD, O. (U.P.) — Collection of personal property taxes last year in the tiny corporation of Clifton was an expensive proposition for the county, officials have learned. The cost of the 3-cent stamp to mail tax proceeds amounted to three times what the community received as its share.

Boy, 6, Reads Books

RITTMAN, O. (U.P.) — Six-year-old Ben Rodager, starting to school for the first time, appears a little bored while his classmates struggle with elementary reading. Ben, a veteran, has been reading ever since he was 4.

Mr. and Mrs. Frank P. Knelseler, 1008 Amapola avenue, entertained at dinner Friday for Mr. and Mrs. Clyde Norfleet of Lynwood, and Mrs. Corine Martin of Independence, Mo.

Mrs. E. V. Hopkins, past president of Lomita-San Pedro Council P.T.A. has been nominated for the office of auditor of Tenth District.

A&P Meats Are U. S. Gov't Graded and Stamped for Your Protection!

PRICES EFFECTIVE THROUGH SATURDAY

"A&P Top-Quality" Genuine Lamb!
LAMB LEGS Full Cut! 25¢ lb
"A&P Top-Quality" Grain-Fed Steer Beef!
POT ROAST CHUCK CUTS! 15¢ lb
RAFFIN'S "FINE-QUALITY" CORNED Beef, Boneless Brisket . . . 21¢ lb

CUDAHY'S PURITAN "TENDER"
Skinned HAMS
Whole or Shank Half
Amazingly tender! Real Ham flavor! 1/3 less shrinkage! 1/3 less cooking time!
27¢ lb
MADE TENDER BY A NEW PROCESS! CUDAHY'S PURITAN TENDER HAM
FRESH-DRESSED YOUNG Frying Rabbits 32¢ lb
1½ to 2-lb. Average . . .
Shankless Picnics 24½¢ lb
Wilson's "Tender-Ready"! Completely Tenderized! Ready to Serve!

Morrell's "Roly-Poly" Boneless PICNICS 29¢ lb
Visking Wrapped!

A&P ESTABLISHED 1859
FOOD STORES
1319 SARTORI AVENUE • TORRANCE

FRESH-DRESSED Colored Hens 29¢ lb
4 to 5-lb. Average . .
HORMEL'S "MINNESOTA" OR CUDAHY'S "GOLD COIN" SLICED BACON ½-LB. CELLO PKG. . . . . 14¢
EASTERN GRAIN-FED Pork Loin Roast 21¢ lb
WHOLE OR HALF . . . . . .
SHOULDER PORK ROAST . . Shank Cuts 15½¢ lb
Complete Line of Strictly Fresh Fish—Priced Low Every Day!
Red Salmon sliced / Halibut NORTHERN sliced / Fresh Shrimp . 23¢ lb
Large N. Y. OYSTERS— Frying-Size . . . . . 23¢ dos.
"OLD PLANTATION" BULK Pork Sausage . 23¢ lb
Our Own Make
PLATE RIB Boiling Beef . . . 10¢ lb

In Co-operation with the Bean Growers of America—This Week We Are Featuring;
KING CITY Pink Beans . . 10 Lbs. 51¢
Clorox . . . . . Pint 8¢ (Price .078 Tax .002)
HEINZ WHITE OR Cider Vinegar . . . . Pint 8¢
FOR WASHING OR DISHES CRYSTAL WHITE Soap . . . . . 10 Reg. Bars 30¢ (3 Giant Bars, 11c; Price .292 Tax .008)
SPERRY'S FLOUR Drifted Snow . . Sack No. 5 21¢ (No. 10 Sack, 39c; 24½-lb. Sack, 87c)
GET A SACK TODAY—GLOBE A-1 Flour . . . . . No. 10 Sack 36¢ (No. 5 Sack, 20c; 24½-lb. Sack, 80c)
GLOBE A-1 Biscuit Flour . 40-oz. Pkg. 23¢
Scott Tissue . . 1000-Sheet Roll 7¢ (Price .068 Tax .002)
Rinso . . . . . 2 Large Pkgs. 39¢ (Price .379 Tax .011)
NESTLE'S ASSORTED Choc. Bars . . . . 2 for 25¢
KING KELLY ORANGE Marmalade . . . 2-lb. Jar 22¢
FOR FINE LAUNDRY Dreft . . . . . Large Pkg. 21¢ (Price .204 Tax .006)
LIFEBUOY Soap . . . . . 3 Cakes 17¢ (Price .165 Tax .005)
GLOBE A-1 Pancake Flour 40-oz. Pkg. 16¢
Kleenex . . . . . 500-Sheet Pkg. 28¢ (Price .272 Tax .008)
BURNETT'S Vanilla . . . . . 2-oz. Bottle 22¢
A&P Prunes . . . 2-lb. Pkg. 10¢
SNYDER'S OYSTER COCKTAIL Sauce . . . . . 11-oz. Bottle 17¢
MADE FROM CLEAN, MEATY GRAINS Scratch Feed . 100-lb. Sack $1.70
N.B.C. CRACKERS Snow Flakes . . . 1-lb. Pkg. 13¢
N.B.C. COOKIES—CAIETY Sandwich . . . . 1-lb. Bulk 21¢
MILD AND MELLOW COFFEE FRESHLY ROASTED AND GROUND Eight o'Clock . . . Lb. 14¢ (3-lb. Bag, 39c)

SPECIAL SEGO OFFER! Individual Rose Crystal Sauce Dish with purchase of 6 tall or 12 small cans irradiated
SEGO MILK 3 Tall or 6 Small 18¢
Coupons Redeemed Sat. at A&P Stores

WILSON'S "CERTIFIED" PURE PORK SAUSAGE
1-lb. Packed in Beautiful Colored Bowls . . . Including Bowl 27¢ ea
WILSON'S "CERTIFIED" LINK SAUSAGE, ½-lb. Cello Pkg. . 15¢

Garden-Fresh FRUITS & VEGETABLES
NEWTON PIPPIN APPLES . . . 5 Lbs. 17¢
LARGE CALAVO FUERTE AVOCADOS . 2 for 13¢
SWEET, JUICY, NAVEL ORANGES Medium 3 Doz. 20¢
HOTHOUSE CUCUMBERS . . Each 10¢
COACHELLA VALLEY GRAPEFRUIT Large 9 for 14¢
FRESH "ICEBERG" LETTUCE . . . . . Large Head 5¢
WELL-FILLED PODS GREEN PEAS . Pound 10¢
Utah-Type CELERY . . . . . 2 stalks, 15c
Winter Nellis PEARS . . . . . 3 lbs., 10c

SALE! CANNED FOODS!
REFRESHING KERN'S TOMATO JUICE 2 Huge 46-oz. Cans 25¢
MONTICELLO Whole CARROTS 2 No. 2 Cans 11¢
Just Out! Woman's Day Magazine For Feb.! Only 2c.
IONA BARTLETT PEARS, halves! 2 No. 2½ Cans 25¢
DE LUXE FANCY SOLID-PACK Tomatoes . . . . . No. 2½ Can 9¢
A&P Fancy "Spanish-Style" TOMATO SAUCE 6 8-oz. Cans 15¢
Hurry- A Few Cases Left! —IT'S A CLOSE OUT— Crab Orchard Whiskey 2 Year Old QUART $1.59
ROSEMERE FANCY NECTARINES No. 2½ Can . . . 15¢
CANE AND MAPLE SYRUP Vermont Maid 12-oz. Bottle 18¢
DOG FOOD Kennel King . 3 No. 1 Cans 17¢ (Price .165 Tax .005)
SWIFT'S JEWEL Salad Oil . . . . . Pint Bottle 18¢
A&P FANCY Fruit Salad . . . No. 2½ Can 18¢
TRIPLED-CREAMED Spry . . . . . 2 1-lb. Cans 37¢ (3-lb. Can, 51c)
JAN-U-WINE Soy Sauce . . . . . 5½-oz. Bottle 13¢
WAX CLEANER Soiloff . . . . . Quarts 60¢ (Price .983 Tax .017)
LUNCHEON MEAT Hormel Spam . Can 29¢
A TRULY FINE BLEND Condor Coffee 1-lb. Can 25¢ DRIP OR REGULAR

You Always SAVE More at Western Auto Supply Co.
Regular 79c Micro Horn Loud, pleasing note. 5½ inch diameter. Durably black enameled. . . With fasteners. B298 57¢
Reg. $1.85, Rustproof Grille Guard Smart triangle shape, heavily nickeled over copper. Ornamental striping. Extra strong. B201-2 $1.29
TIRES-BATTERIES and OIL Cost Less at Western Auto
Hundreds of thousands of thrifty motorists are getting longer, safer mileage from Western Giant Tires . . . sure starts and dependable service from Western Giant Batteries . . . quick flowing, durable motor protection from Penn Supreme 100% Pennsylvania Oil. A trial will convince you that they are the West's greatest values . . !
Ask for LOW Prices TERMS ON TIRES
Strong, 11 Foot Tow Chain Heavy duty, rustproof finish. 15/64 in. straight links. Easy fastening. In handy bag C506 59¢
Reg. 17c, Leather Key Case Good looking—well made. 6 swivel key hooks—hold many keys. Celluloid covered space for license. B706 9¢
Photograph Top Gearshift Ball A very attractive oval molded gearshift ball with place to put photograph under glass cover. B716 Reduced to 6¢
7½ inch Slip-Joint Polly Head Pliers 4 adjustments. Well tempered. Roughed handles. Strongly made, and a splendid value. T311 Reduced to 16¢
We Reserve the Right to Limit Quantities. Special Prices Good Only Until Saturday Night
SAVE with SAFETY at Western Auto Supply Co. More than 200 Stores in the West
1273 Sartori Ave. PHONE 265 TORRANCE

DAIRY TALES
TO BUILD YOURSELF UP TO A PICTURE OF GOOD HEALTH DRINK THE PURE MILK FROM MAYFAIR CREAMERY
AT YOUR GROCERS or DELIVERED AT YOUR DOOR
MAYFAIR CREAMERY, LTD. PHONES TORR 337 - RE 5750

Dental Plates
NEW LOW PRICES
Dr. O'Brien Will Cheerfully Interview You! See Samples of My Beautiful Plates at New Low Prices—Your old Plates Can Be Remodeled at a Saving!
CREDIT DENTISTRY
DR. O'BRIEN
Above Protsch Optical and Jeweler
Protsch Building 122½ South Pacific Ave.
PHONE REDONDO 8682 • REDONDO BEACH