Children Must Not Play In Streets, Says Police Chief Calder

Chief of Police G. M. Calden issues a warning to all children to find some other place to play besides the streets, during the school vacation, as their presence in highways is too dangerous in view of the many passing vehicles.

"Children should confine their play activities to the vacant lots," said the chief. "Ball playing, roller skating, or bicycling in the public highways is too hazardous, and the best way to prevent a tragedy is for the children to stay on the sidewalks or in open spaces where there is no chance for an automobile accident. Parents are asked to co-operate with the police department in seeing that their children stay out of danger."

Read Our Want Ads!

Decrease Is Shown In Mental Cases At Institutions

SACRAMENTO, Calif., July 6.—(U.P.)—For the first time in many months the population of the state's six mental hospitals showed a decrease last month. The population on June 1 was 17,612, a decrease of 32 patients according to records of the state department of institutions.

The decrease was attributed mainly to the deportation of 53 patients to state of their legal residence.

Records show, however, that the excess population over normal capacity still was 3,466.

Heavy Silk Imports At Harbor Recently

Los Angeles harbor has had an unusual flurry of silk shipments during the past few days and is on its way to becoming the principal port of entry on the Pacific coast for this valuable commodity. A shipment of 160 bales was brought by train from San Francisco to be trans-shipped by water to New York. Yesterday a similar shipment was due to arrive from Yokohama to be sent by special train to the same destination. Raw silk is now discharged at the San Pedro and Wilmington docks regularly. Formerly all the Oriental imports of silk were handled through San Francisco.

Notes From Washington

By
Charles J. Colden
Congressman, 17th District

After 200 days in Washington, I am ready to shove off and get on my way homeward. It is a relief to leave heat-blazing Washington and get back to the delightful summer of Southern California. The sidewalks have been sizzling here for some days. I presume that, if I return home by rail it will be necessary for me to stop off at Needles for a few days in order to cool off gradually.

I deeply appreciate the co-operation I have had from your publication. It has afforded me an opportunity of advising the voters of the Seventeenth Congressional District as to my views of the situation in Washington. I have tried to be fair and impartial in what I have expressed.

I greatly appreciate the privilege I have enjoyed in being the first representative in Congress from the Seventeenth District. It has been a strenuous session. Much legislation has been enacted in the brief period of time. It is a record in the history of the nation. It is a first great program for relief from the depression, and a sincere and energetic effort to restore prosperity. Whatever the verdict may be, I believe that President Roosevelt has done his best. His courage and his initiative have created a profound impression throughout the country. Since this special session was called for the purpose of enacting his program, I have felt it my duty to follow through. When you are attempting to legislate for 120,000,000 people, it is inevitable that some should be displeased. My only regret is that, in following my chief, I have not been able to please all my constituents, but I assure you I did the best I could as these successive important legislative events transpired.

Good-by, and in a few days, hello!

Too Late To Classify

SMALL, modern, completely furnished house, $10.50 per month. 21900 Western Ave. Phone 419-W.

Marathon Divoteer Sets Record

From dawn to darkness, Jim Ford, left, Portland, Ore., golfer, raced around the peninsula golf course to set a world record for the most number of holes played in one day. In the 17½-hour marathon, Ford, accompanied by Harvey Baer, caddy, right, played 225 holes, averaging 81.6 strokes for each 18 holes. Ford played his fastest nine in 29 minutes and traversed 43.7 miles between holes.

A Real Plate Full

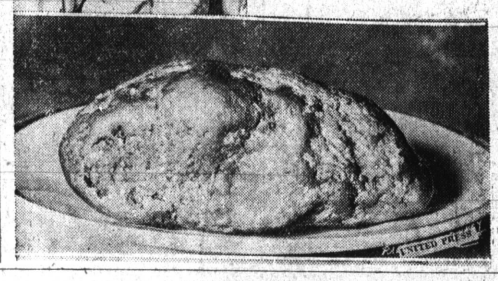

The gold nugget occupying most of the space on this large dinner plate, was shoveled out of the gravel in a stream near Quincy, Calif., by James W. Elliott. It weighs 4 pounds 2 ounces and is valued at $1320.

Torrance Herald

With Which Is Consolidated the Lomita News
Published Every Thursday
GROVER C. WRIGHT, Editor-Publisher
1336 El Prado, Telephone Torrance 444
Torrance, California

MEMBER California Newspaper Publishers Association

MEMBER United Press Associations

Published weekly at Torrance, California, and entered as second class matter January 30, 1914, at the postoffice at Torrance, California, under the Act of March 3, 1879.

Subscription Rates Payable in Advance

Anywhere in Los Angeles County	$2.00 per year
Anywhere in the U. S. Outside of Los Angeles County	$3.00 per year
Canada and Other Foreign Countries	$6.00 per year
Single Copies	5c

OFFICIAL PAPER OF THE CITY OF TORRANCE
Adjudicated a Legal Newspaper by Los Angeles County, Superior Court Case No. 218-70, Dept. D March 22, 1927.

Legal Advertisement

NOTICE OF TRUSTEE'S SALE
F No. 2395

WHEREAS, FRANCES L. MAPHIS, a single woman, by Deed of or Transfer in Trust dated November 17, 1930, and recorded November 21, 1930, in Book 10393 Page 357 of Official Records in the office of the County Recorder of Los Angeles County, California, did grant and convey the property therein and hereinafter described to BANK OF AMERICA NATIONAL TRUST AND SAVINGS ASSOCIATION, a national banking association, as Trustee with power of sale, to secure, among other things, the payment of one promissory note dated November 17, 1930, in the principal amount of Five Hundred and No/100 Dollars ($500.00) in favor of NETTIE BAKER and FRED J. BAKER, her husband, as joint tenants; and

WHEREAS, said NETTIE BAKER and FRED J. BAKER, being then the owners and holders of said note and Deed or Transfer, did, in conformity with the terms and provisions thereof, elect to and did declare all sums secured by said Deed or Transfer immediately due and payable and did demand that said Trustee sell the property granted and conveyed thereby to accomplish the objects of the trust therein expressed, in accordance with the

Legal Advertisement

prons therein set forth, and in conity with the law in such casmade and provided, and did ther cause to be recorded on Ma 30, 1933, in Book 12129 Pa3 of Official Records, in the ice of the Recorder of the abo mentioned County, being the nty in which said property is ted, a notice of breach and defa and of election to cause said ustee to sell said property to sfy said obligations.

N THEREFORE, notice is here given that to satisfy the obligons so secured, and by virtu the authority in it vested, the ersigned, as Trustee, will sell public auction to the highest der for cash (PAYABLE AT E OF SALE IN GOLD COIN R LAWFUL MONEY OF THE UNITED STATES OF AMERICA) on the 1st day of Augu 1933, at eleven o'clock A. M., the East entrance of the Hall Justice, in the City of and nty of Los Angeles, State of Clornia, all of the interest conveed to it by and now held under aid Deed or Transfer, in and the following described prop or so much thereof as may necessary, situate and being the Judicial Township of Lomi County of Los Angeles, State California, to-wit:

Lo Seven (7) of Block Fouen Eighty-six (1486) in Tric Sixty-eight Eighty-nine (6889) as per map recorded in Bk. 83, Pages 81 to 84 inclusi of Maps, in the office of the County Recorder of said Cour

To the amount due and unpaid on said note, to-wit: The sum of Five Hundred and No/100 Dollars and interest thereon at the rate of eight per cent per annum, from August 17, 1932, to the date of sal together with advances and interest on advances, if any, under the terms of said Deed or Transfer, expenses of said sale; and the costs, fees, charges and expenses of the Trustee and of the trust created by said Deed or Transfer. Said sale will be made without covenant or warranty, express or implied, regarding title, possession or encumbrances. Dated July 6, 1933.

BANK OF AMERICA NATIONAL TRUST AND SAVINGS ASSOCIATION as Trustee.
MARC RYAN (signed),
Vice President.
By C. TOOMEY (signed)
Assistant Trust Officer.
July 6-20.

G. A. R. Head

B. V. ..., Hillsboro, Ore., elected leader of the Oregon G. A. R. at the ... state convention in Salem. ... 45 veterans turned out for conclave, compared to 75 a year ago.

Wet Delegation To Meet July 24

SACRAMENTO, July 6.—(U.P.)—California wet delegation elected at the special election will cast its first ballot in favor of repeal of the 18th amendment at a convention to be held here between July 24 and 29, according to Frank Jordan, secretary of state.

A&P Food Stores — Established 1859 — Where Economy Rules

ECONOMY
IS CONSPICUOUS AT A&P

Bacon Sunnyfield....Sliced ½-lb. **5c**
WITH THE PURCHASE OF 1-lb. Fresh Ground Beef or 1-lb. Pure Pork Sausage bulk 15c

HAMS EASTERN SUGAR CURED....CUDAHY'S PURITAN Surplus Fat and Skin Removed....Pieces As Cut lb. 15c
PRIME RIB ROAST YOUNG GRAIN FED BEEF lb. 19c
LAMB SHOULDERS 1933 Spring Lamb lb. 12c
BOSTON STYLE LEGS lb. 16c
POT ROAST YOUNG GRAIN FED BEEF lb. 9c
JACK CHEESE MONTEREY MAID lb. 17c
MAYONNAISE FRESH...BULK quart 25c

Butter GOLDEN STATE lb. **15c**
With a 50c Meat Purchase Not Including Bacon Special.

EDELWEISS BEER No Deposit 2 12-oz. bottles 27c
BLUE RIBBON No Deposit bottle 15c COUNTRY CLUB Plus Deposit bottle 15c
WALDORF TISSUE 3 rolls 10c
TOWN TOPIC FLOUR 24½ lb. sack 57c 10 lb. sack 27c
TOMATOES DEL MONTE....SOLID PACK 2 No. 2½ cans 25c
SCOT TISSUE SOFT AS OLD LINEN 2 rolls 13c

FREE!
ONE 7½c PACKAGE SPARKLE CHOCOLATE PUDDING
WITH THE PURCHASE OF
3-pkgs. Sparkle Gelatin Dessert 15c
LIMIT ONE DEAL

Toasted Dainties bulk pound 23c — WHOLE WHEAT—UNEEDA BAKERS
Baking Powder Rumford 8-oz. can 15c
Tree Tea Green Japan ½-lb. pkg. 25c
Tomato Juice Campbell's can 5c
Wesson Oil For Cooking quart can 40c
Sardines King Oscar No. ¼ can 10c
Beans Campbell's or Van Camp's can 5c
Tobacco Prince Albert 2 cans 23c
Eight O'clock Coffee 3-lb. bag 55c lb. 19c — THE WORLD'S LARGEST SELLING BRAND OF COFFEE
Kidney Beans B. & M. 2 No. 2 cans 15c
Salmon Cold Stream Pink No. 1 can 10c
Fruit Salad Del Monte No. 2 can 17c
Spinach Del Monte No. 2 can 10c
Hy-Pro Cleanser and Disinfectant quart bottle 7c
Grape Juice Church's quart bottle 25c
Sliced Beef Broadcast 2½-oz. glass 10c

PURE **Cane Sugar** 10 lb. paper bag 37c
with a 50c Grocery Purchase
(EXCLUDING BEER and TOWN TOPIC FLOUR)
LIMIT ONE DEAL

FRESH FRUITS AND VEGETABLES
SWEET CORN TENDER FULL EARS 5 for 10c
Cucumbers Fresh Crisp 3 for 5c **Plums** Santa Rosa 3 lbs. 10c

PRICES EFFECTIVE FRIDAY AND SATURDAY, JULY 7, 8, 1933
THE GREAT ATLANTIC & PACIFIC TEA COMPANY

BANK of AMERICA
NATIONAL TRUST & SAVINGS ASSOCIATION
—*A National Bank: Member of Federal Reserve System*

and **BANK of AMERICA**
—*A California State Bank*

CONDENSED STATEMENT OF CONDITION, JUNE 30, 1933

RESOURCES

	Bank of America N. T. & S. A.	Bank of America A California State Bank	COMBINED
Cash in Vault and in Federal Reserve Bank	$32,073,674.51	$1,583,360.12	
Due from Banks	43,027,857.08	8,429,197.29	$85,114,089.00
United States Government Securities	177,857,866.60	6,731,658.56	
State, County and Municipal Bonds	74,747,090.76	9,292,867.10	
Other Bonds and Securities	15,443,843.88	3,778,466.54	287,851,793.44
Stock in Federal Reserve Bank	2,700,000.00	none	2,700,000.00
Loans and Discounts	463,707,517.78	26,883,903.43	490,591,421.21
Accrued Interest and Accounts Receivable	9,565,807.09	32,540.95	9,598,348.04
Bank Premises, Furniture, Fixtures and Safe Deposit Vaults. 410 Banking Offices in 243 California Communities	38,617,107.55	2,325,982.68	40,943,090.23
Other Real Estate Owned	6,626,107.13	405,882.28	7,031,989.41
Customers' Liability on Account of Letters of Credit, Acceptances and Endorsed Bills	10,169,043.46	10,775.00	10,179,818.46
Other Resources	1,649,535.47	55,800.11	1,705,335.58
Total Resources	$876,185,451.31	$59,530,434.06	$935,715,885.37

LIABILITIES

Capital	$50,000,000.00	$4,000,000.00	
Surplus	35,000,000.00	1,600,000.00	
Undivided Profits	12,262,393.45	555,390.76	
Reserves	7,279,379.70	952,009.75	$111,649,173.66
Reserve for Quarterly Dividend payable July 1, 1933	750,000.00	25,000.00	775,000.00
Circulation	45,500,000.00	none	45,500,000.00
Rediscounts and Bills Payable	none	none	none
Liability for Letters of Credit and as Acceptor, Endorser or Maker on Acceptances and Foreign Bills	10,367,327.10	10,775.00	10,378,102.10
Deposits: Commercial	169,424,984.64	11,821,361.70	
Deposits: Savings	545,601,366.42	40,565,896.85	767,413,609.61
Total Liabilities	$876,185,451.31	$59,530,434.06	$935,715,885.37

THIS STATEMENT INCLUDES THE FIGURES OF THE LONDON, ENGLAND, OFFICE OF BANK OF AMERICA N. T. & S. A.

BANK of AMERICA NATIONAL TRUST & SAVINGS ASSOCIATION . . . *a National Bank* . . . and BANK of AMERICA . . . *a California State Bank* . . . are identical in ownership and management

Savings Deposits made to and including July 10, 1933, will earn interest from July 1

TORRANCE - - *Advisory Board* - - Dr. A. P. Stevenson, CHAIRMAN
C. W. Koiner, VICE-CHAIRMAN - - Lambert J. Acree - - F. H. Steinhilber
A. Brady Wolfe - - *Officers* - - J. W. Leech, MANAGER
Alfred Reinertson, ASSISTANT CASHIER