SPORTS

Lomita Team Is Contending for $100 Cash Prize

Merchants' Nine Is Second In Association Standing

LOMITA. — Jim Ault, former pitcher on the Oakland and Seattle teams, and for the Torrance Blues, pitched the Lomita Merchants to victory Sunday in one of the hardest fought battles of the greater Southern California Association.

Ault struck out fifteen men, while Bourg of the Santa Monica Mystery nine, struck out that three. The Merchants made twelve safe hits, while Ault held the Mystery nine to seven. The final score was 5-1.

Play Norwalk Next

The game Sunday was the first of a three-game series for a prize of $100. Four of the eight leaders of the association's 10 teams were eliminated by Sunday's games. Those still in the running are: Glendora, first, with sixteen games straight; the Lomita Merchants, second, with thirteen games out of sixteen; and the Norwalk and Sunland teams.

John Jones, manager of the home team, got a lucky break at the association meeting, Monday night, when he drew the home diamond for next Sunday's battle with Norwalk. Glendora will play at Sunland. A record-breaking crowd of fans is expected next Sunday when the Merchants are confident they will wallop Norwalk all over the lot.

Read Our Want-Ads

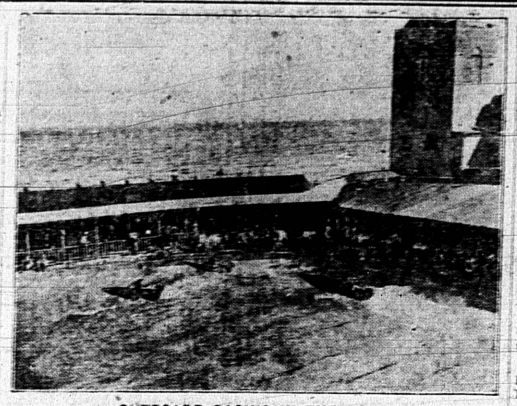

OUTBOARD RACING IN THE POOL

Miami Beach, Fla.—Outboard racing is the newest fad to be introduced at Miami Beach. Here we see a single race under way at the Deauville Pool, Miami, Fla.

Fall Fishing Is In Progress Now

HERMOSA BEACH: — A great fall fishing season is looked forward to by Capt. J. M. Anderson, skipper of the big Olympic fishing barge, anchored two miles off shore here. Never before in the history of the fishing craft has deep-sea angling been as good as it is now. Record catches of bonita, halibut, bass, sculpin, sandabs, and mackerel are being brought in daily by visiting anglers. Some yellowtail and seatrout have also been taken lately.

Capt. Laski Is "Game" Victim

Hurt in San Pedro Ball Game at Picnic

LOMITA:—The Fleet Naval Reserves of San Pedro joined the Los Angeles unit in a picnic at Brookside Park Sunday.

Captain Frank Laski of the local fire department played his first game of ball since 1919, and in consequence was all crippled up. And besides "some buddy" banged him between the eyes with a baseball. Others attending the jolly affair were Mr. and Mrs. A. V. Shacklefond and family, and Mr. Laski's son and daughter.

RED SOX ARE LEADING NITE BALL LEAGUE

Defeat Long Beach Edison 7-0 in Sensational Game Friday

By handing the league leading Long Beach Edison nine a sensational 7 to 0 drubbing Friday night, the Torrance Red Sox, the Tansey Barbers, took the Hi Ho Ho's title away from them and again headed the list in the Compton night indoor baseball league.

The game was closely fought, the Red Sox determined to unseat the Long Beach men from their chances at the pennant. All of the Torrance men exhibited good playing and team work to win. Manager Ed Tansey said today that there will be no league games played during the week but that next week the teams in the league go into the final games.

In an exhibition game Thursday night, the Red Sox beat the Lynwood All-Stars 4-0 at Lynwood. They will play Oxnard at the northern city Saturday night in another featured game. According to Tansey, the league race now stands as follows: Red Sox, 12 wins and two defeats; Long Beach Edison, 11 wins and two losses; Compton Edison, 11 wins and three defeats. The other teams, Compton Athletics, Southern California Telephone and Alco Tool are not in the running for the championship.

Lowest fares East ever offered end September 20. Chicago, only $47.50. For any trip see J. C. Newton, Southern Pacific agent, phone Torrance 20.—Adv.

Over The Fence And "Out"

C. N. P. A. Service

And we might mention that the smile on Miss Lucile Barry's face was just a little forced as she stood beside this wonderful Jersey bull owned by Harry Cook of Ontario and entered as a prospective prize winner at Los Angeles County Fair in Pomona, September 12 to 21. Had the camera been snapped three seconds later the picture would have been minus the maiden, for the bull happened to wag his ear.

Two Millionth Six Cylinder Chevrolet Is on Way To Owner

Another automotive record toppled recently when the Chevrolet Motor Company turned out its two-millionth six cylinder car less than twenty full months after the introduction of this type. Just as Chevrolet led the world in four cylinder production during the last two years that the company built that type, so now it assumes leadership in the six cylinder field by having built nearly five times as many sixes in twenty months as any other manufacturer in the history of the industry.

The two millionth six—a coach—rolled off the line here with Chevrolet and General Motors executives in attendance to witness the final assembly of the car, for which no further ceremonies were planned. The brief time required by Chevrolet to build two million sixes provides an index of the rapid strides made by this organization to the front rank of volume car builders. The company was organized late in 1911, and there were required nearly seventeen years to turn out five million of the old four cylinder cars, while two million sixes have been placed on the streets and highways of the world since January 1, 1929, or in a total time of only nineteen months and one week.

Public Prefers a Six

Commenting on the manufacture of the two millionth six, W. S. Knudsen, President and General Manager, stated that the fact of establishing a new record was significant mainly in that it indicated a definite public preference for the performance and luxury which a six affords in the low priced field.

"We abandoned our position as the world's largest builder of four cylinder cars," Mr. Knudsen explained, "because the volume we had built up, coupled with the tremendous purchasing power of General Motors, enabled us to put two extra cylinders in our cars and yet retain the price range and operating economy of the old four cylinder car. Today the coach, one of the most popular models in the line, is priced twenty dollars lower than the old four cylinder coach was ever sold. The experiences of two millions of owners are that gas and other operating and upkeep expenses are as low as any standard four cylinder car. The quick public acceptance of this fact, and the gratifying response to the new type, made possible our new production record." Total output of the Chevrolet Motor Company to date is approximately 7,200,000 cars.

LAWN FOR BED

BURLINGAME, (UP)—Tired and sleepy, Marieno Nava chose a front lawn to take "forty winks." Next morning, in police court, the judge chose to fine him $10 for his night's "lodging."

AT THE 1930 NATIONAL AIR RACES

MORE VICTORIES...

in Non-Stop, all Derbies and Closed Course Events

Than All Other Gasolines Combined!

THE world's greatest annual air meet! And Richfield wins the lion's share of the awards...42 victories out of 67 events! *More than all other gasolines combined!!*

Here is conclusive, undeniable proof of quality...dramatic proof that Richfield is unequalled for power, speed and dependability. The fastest planes in the country...the leading pilots...with every well-known brand of gasoline represented. *And Richfield makes virtually a clean sweep of the National Air Races!*

68 Important Victories and Records in 3 Weeks!

Including the National Air Race events, Richfield registered 68 important victories and records between August 10 and September 1...*the greatest competitive record ever credited to any gasoline!* Among these triumphs with Richfield Gasoline and Richlube Motor Oil are the new junior transcontinental record made by Eddie Schneider, the new solo amphibian record by William Atwater, Ruth Alexander's new Canada-to-Mexico record for women, 1st, 2nd and 3rd Place in the annual Altoona Labor Day speedway event, 21 victories out of 23 events in the world-famous Gold Cup Regatta at Red Bank, N. J....and 1st and 2nd in the spectacular Non-Stop air race to Chicago!

You, too, can benefit from the experience of these great pilots! Why not get the power and speed, the improved motor performance that these experts have learned from grueling tests that they will get with Richfield Gasoline and Richlube Motor Oil. *Fill your tank today...with Richfield. At any station with the blue and gold Richfield shield!*

ON LAND.... IN AIR.... ON WATER

RICHFIELD

—wins AGAIN and AGAIN!

WE SELL THE

SHELLS

That Get the Doves

12-16-29 and 410 Gauge

Always—

License and Deer Tags for Our Customers

S. S. Worrell

THE HARDWARE MAN

Cabrillo Ave.

Moving

PHONE TORRANCE

53

Tolson Transportation System, Inc.

1230 Border, Torrance

MOST BEAUTIFUL IN AMERICA

LOS ANGELES

COUNTY FAIR

POMONA

September 12 - 21

Eleven Western States In

$10,000,000 Harvest Festival

10 Wonderful Days Dazzling Nights 10

Spectacular, Educational, Entertaining

Night Horse Racing

First in West, Afternoons as Usual

$100,000 in Prizes

107 acres crowded with 1000 wonders

See
See
See

America's premier agricultural display. Largest poultry, pigeon, rabbit shows. Greatest aggregation of livestock. Gorgeous feature exhibits, junior fair, women's department, flower show, citrus show, machinery, fine arts, domestic arts, dairy, auto show, industrial show.

Dedication of largest exposition building in United States

Huge Carnival Zone

Free Thrillers

Everybody Going

A MIGHTY PANORAMA OF ACHIEVEMENT

We Pass These

Decided Savings

On to You

SMART NEW SUITS

that are outstanding for Style and Quality

$24.75

Others at $19.75 and $29.75

Topcoats $19.75 and $24.75

Why envy the well-dressed man his smart appearance! You can be well dressed, too, and economically, at the J. C. Penney Co. Store. We have here the right suit for every man and occasion, smart in style and rich in quality.

Lumberjacks

Of Fine Suede Cloth

These boys' lumberjacks come in gray, tan and brown and have fancy knit bottoms. Made with two patch pockets and button cuffs. Sizes 6 to 18.

$2.49

Flannel Shirts

Of Real U. S. Army Flannel*

Excellent quality shirts that are made of a very high grade material. Strongly sewn and made with two pockets and double elbows.

*Part Wool.

$3.98

J. C. Penney Co. Inc.

DEPARTMENT STORE

1269 SARTORI AVENUE TORRANCE

Saves time!

YOUR telephone is backed by 67 million miles of wire, thousands of switchboards and central offices, incredible quantities of unseen apparatus, and a very large army of trained telephone employees. It is also backed by a vision of service.

This vision, pursued by the Bell System from the telephone's very beginning, is this:

That anyone, anywhere, shall be able to talk quickly and at reasonable cost with anyone, anywhere else.

Seventeen words! Yet they are helping to make the whole civilized world one big neighborhood.

SOUTHERN CALIFORNIA TELEPHONE COMPANY

Zonite

For Cuts and Wounds

Prevent infection! Treat every cut, wound or scratch with this powerful non-poisonous antiseptic. Zonite actually kills germs. Helps to heal, too.

—famous the world over

Pinaud's Shampoo

Leaves your hair lustrous, healthy, and not too dry! At your dealer's—or send 50c for full-size bottle to Pinaud, Dept. M., 220 E. 21 St., New York. [Sample bottle free]