KEYSTONE NOTES

On Wednesday evenings a teachers' training class is being held at the Keystone Baptist church in which all interested are urged to attend. This course is becoming interesting to a great many but more can be accommodated.

On Friday evening several people from Keystone attended the Manufacturers' Co-operative Dinner which was held at the Harbor City Community Church in Harbor City, with Mrs. Geraldine Miller, hostess in charge. Rev. Wendall Miller, pastor of the church, led community singing before the dinner, which was served at 6:30 P. M. Those who attended from here were Mr. and Mrs. Z. W. Jennings and daughter Barbara Jean, Mr. and Mrs. Charles M. Forrest, Mrs. Barbara Berry, Roy Berry, Mrs. E. H. Poole, and Mr. and Mrs. Harry C. Rocque.

The senior girl reserve group of Keystone will meet on the first and third Monday evening of the month. The next meeting is scheduled for Nov. 4 at the home of the president, Leona Johnson on Avalon boulevard. At that time a speaker will be present from the Y.W.C.A. in Long Beach and all girls from 14 to 20 are urged to be present.

A good time is promised those who attend the hard time party to be held on Thursday evening at Booster Hall on Main street by the Woman's club of Keystone. Games will be played and young and old alike will join in the merrymaking. Pumpkin pie and coffee will be served and the proceeds will be used to fill the coffers of the club.

Mr. and Mrs. J. D. Tipton and family of Amelia street spent Sunday evening at the home of Mr. and Mrs. Clyde Langworthy in Long Beach.

Mrs. Walter Phillips and daughters, Geraldine and Susie of Carson street spent several days last week at the home of her daughter, Mrs. J. C. Berry in Hollywood.

Mr. and Mrs. O. E. Wright and son Robert and their mother, Mrs. Martha Wright all of Heppner, Oregon, are visiting with Mr. and Mrs. A. V. Wright on Amelia street.

Mr. and Mrs. Charles M. Forrest and family of Amelia street spent Saturday at the home of Mrs. Forrest's parents, Mr. and Mrs. John Erickson in Pasadena.

Miss Lorene Cunningham of Amelia street spent the weekend with her friends, Miss Mary Nidever in La Crescenta.

The Junior B.Y.P.U. of the Keystone Baptist church will hold a Hallowe'en masquerade party on Saturday night at the home of the pastor, Rev. H. B. Transchel in Lomita. Games will be played and Miss Lorene Cunningham, counselor, will take charge. Refreshments carrying out the color scheme of the Hallowe'en season, orange and black will be served.

Mrs. Walter Phillips of Carson street spent Monday at the home of her father, M. Mark who is seriously ill in Long Beach.

Several people from Keystone attended the dance held by the Shell Oil company on Friday evening.

Mrs. W. C. Conrad, superintendent of the Harbor District of the Los Angeles schools will be the principal speaker this evening at the fathers' night program and teachers' reception at Carson street school which will be held by the Parent-Teacher Association. Mrs. Charles M. Forrest, president of the association will preside at the program which will be interesting to the community. Dancing numbers will be given by pupils of Mrs. Richard-Martin Dancing School of Wilmington. A large attendance at this time is anticipated by the president as Mr. Conrad has only recently been appointed as superintendent of the harbor district and it will be an honor to hear him speak. Refreshments will be served and a social hour will follow the program.

The Chamber of Comraerce held its October business meeting at Boosters' Hall on Main street on Saturday evening and the business session was presided over by Thomas A. Cowan, president. Reports of the membership chairman, Charles A. Brazee and the Boy Scout Chairman, John R. Hilpert were presented. A committee comprising Roy Berry, chairman, Mrs. George Nahmens and Mrs. Pernia Piper were appointed to take charge of the entertainment for the next meeting.

Joel Strohl, chairman; E. K. Stevens and Ernest P. Howe who were appointed at the last meeting to be responsible for the program at this meeting took charge of the remainder of the meeting. Two plays were given under the direction of Joel Strohl. The first play was entitled "A Soldier of Fortune" and the cast included Mr. Strohl, Mrs. Stevens, Mrs. Jerry Beam, Miss Fern Stevens and Mrs. Mildred Alden. The second play was enttiled "Dr. Smotherpuff's Anti-Tobacco Institute" and Mr. Strohl and Mrs. E. H. Poole were the members of the cast. Miss Ruth Nahmens played a piano solo and Mrs. Alden played several selections of the accordion which were enjoyed by the audience and community singing culminated the evening's sociability.

The Crochet club will meet next Thursday at the home of Mrs. Harry C. Rocque on Grace street. Luncheon will be served at noon and needlework will follow.

The next meeting of the Woman's club will be held on Nov. 13 at Booster Hall.

WALTERIA NOTES

Mr. and Mrs. R. E. Lesley gave a dinner party Saturday evening in honor of a group of ex-navy men and their wives, who were Mr. and Mrs. Floyd Boyle of Lomita, Mr. and Mrs. J. A. Ayres of Culver City, Mr. and Mrs. Earl S. Rieger of Santa Monica, Mr. and Mrs. Kenneth Dunks of Venice, Mr. and Mrs. A. Masterson of Los Angeles, Mr. and Mrs. Harry Connett of Hollywood and the hosts, Mr. and Mrs. R. E. Lesley. Other guests were Mr. and Mrs. John G. Malloy and daughter, Miss Julia of Wilmington, Mr. and Mrs. Milton Morgan of Santa Monica, Mr. and Mrs. H. S. Lawrence of Long Beach. Hallowe'en motifs together with yellow marigolds were used in decorating.

Mr. and Mrs. B. Peterson and S. Rosa of Harbor City, Mr. and Mrs. H. Hunt of Lomita, Mr. and Mrs. L. McCluskey and Mrs. E. Gauthier of Hollywood were dinner guests of Mr. and Mrs. L. Rudd of Neece avenue Sunday.

Miss Joyce McKinley was guest of honor at a birthday party given by her mother, Mrs. Geo. McKinley at their home on Park street Saturday afternoon. A beautiful birthday cake with seven candles was the centerpiece on the prettily decorated table where twenty-three little guests gathered and enjoyed a delicious feast. Joyce was the recipient of many beautiful gifts. Those present were Margy and Dorothy Crowe, Bettie Sullivan, Shirley Dean Crowthers, Clara and Lillian Bingham, Florence Conze, Florence Bryan, Akiko Kato, Dorothy Hamilton, Margaret and Jane Smith, Bettie Young and Anna Skillman, Billie Crowthers, David Skillman, Eugene Andrews, Sonny Dabner, Wayne Cox, Orin McGhan, Chelsea Hamilton and Jackie Large.

Mr. and Mrs. Starr Diss of Burbank were guests of their cousins Mr. and Mrs. R. E. Lesley of Park street recently.

Misses Florence and Beulah Schlinker and Edith Gustison of Hollywood, spent Sunday with Mr. and Mrs. W. E. Schlinker of Ward street.

The Fidelis club held a social meeting at the home of Mrs. Oliver Bryan on Ward street, Wednesday. A pot luck dinner was served by the hostess. The afternoon was spent in playing bunco. Prizes were awarded to Mrs. L. R. Burton, Mrs. McKinley, Mrs. Sullivan and Mrs. Whittacre. The guests were Mesdames J. Crowthers, C. L. Palmer, H. Conze, Geo. McKinley, Wm. Crowthers, Ray Sullivan, H. Whittacre, R. Palmer and Misses Lucile Bryan and Birdie Crowthers. The next meeting will be held at the home of Mrs. W. Crowthers on Park street.

Mr. and Mrs. H. Huffine and family of Ward street and Mrs. Robt. Weir of Whittier spent Thursday visiting relatives in Corona.

Mr. and Mrs. B. Storey of North Long Beach were dinner guests of Mr. and Mrs. J. Crowthers Wednesday.

Miss Lucile Bryan and Albert Coiner were guests of Mr. and Mrs. A. Walker of Terminal Island recently.

Tract owners of the Lomita Garden Tract in Walteria are improving the streets in that section, namely Ocean View, Los Codona, Neece, Ellis, Newton and Railroad streets. There will be 18 feet of rock and gravel on each street. This improvement will be a great asset to the value of Walteria property.

Mrs. Mary J. Davidson is having an inclosed porch built on the front of her house on Park street.

Mr. Sischo purchased the house formerly owned by J. Robinson, located on Hawthorne boulevard and had it moved onto his property on Los Codona street, where he is remodeling it into a modern home.

Mr. and Mrs. R. E. Lesley of Park street attended a card party at the home of Mr. and Mrs. Ernest Blake of Long Beach Friday evening.

Mr. and Mrs. J. Scott and Mr. and Mrs. J. F. Burke of Hawthorne spent the weekend at the home of Mr. and Mrs. Jack Ramsey of North Park street.

Keith Ramsey spent the weekend with his aunt, Mrs. F. J. Combs of Long Beach.

Mr. and Mrs. J. J. Roland of San Pedro and Mr. and Mrs. Clyde McCracken and son Raymond were guests of Mr. and Mrs. Jack Ramsey of North Park street Thursday.

Mr. and Mrs. W. M. Crowe and children of Ward street were guests at the home of Mrs. Crowe's brother, J. W. Purkey of San Pedro Sunday evening.

Mr. and Mrs. O. K. Summers and son O. K. Jr., of Pasadena and Mr. and Mrs. F. J. Combs, together with Mr. and Mrs. L. E. Bright and children of Long Beach were guests of Mr. and Mrs. J. M. Ramsey of North Ward street Sunday.

Mr. and Mrs. Albert Lehman of Minot, North Dakota, were visitors at the home of Mr. and Mrs. R. B. Sage on Madison street Sunday. Mr. Lehman is a brother of Mr. E. E. Lehman, formerly of Madison street, Walteria, now in Long Beach. Mr. E. E. Lehman is recovering from a stroke of paralysis suffered a few months ago.

Mr. and Mrs. L. R. Burton of Madison street have moved to Wilmington where they expect to make their future home.

DINE AT

Earl's Cafe

1625 CABRILLO

Saturday and Sunday

FULL COURSE

CHINESE DINNER

85c

Choice of 5 Entrees Served

From 5 P. M. to 2 A. M.

Radio's Purest Tone

Produced With The Aid Of

Efrem Zimbalist
Alma Gluck
Edith Mason
Jose Mojica

That you may have perfect radio reception these, the world's greatest musicians, are retained by Crosley. Their accurate criticism enabled the Crosley engineers to produce the tone which is astounding the nation today. Before buying hear a Crosley.

$90.50 to $192.00

TORRANCE RADIO CO.

IRVIN S. SARGEANT, Owner

1603 Gramercy Ave. at Cabrillo — Torrance Phone 200

J.C.PENNEY CO. INC

1269 Sartori Avenue — Torrance; Calif.

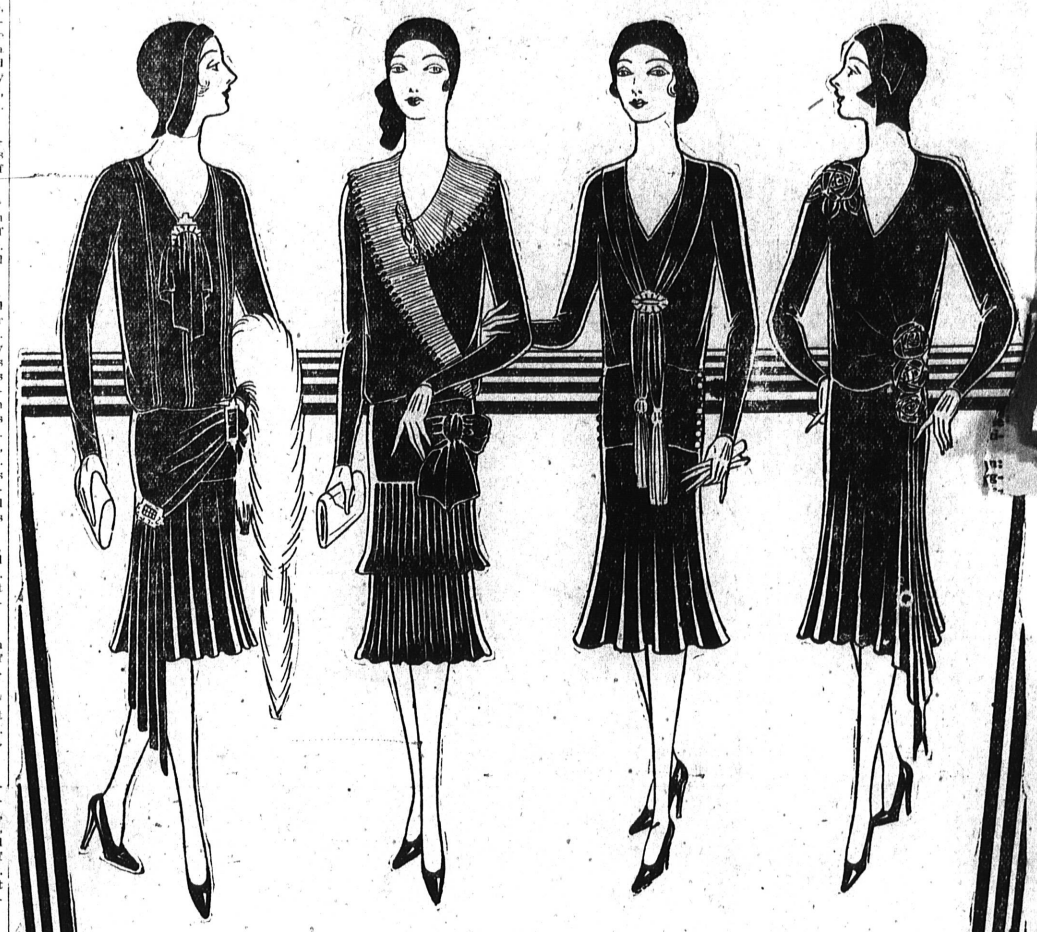

An Achievement in Value!

After Weeks of Special Planning

New Dresses

in a tremendously important group at

$7.90

Many women have already taken advantage of this remarkable offering of dresses . . . the result of weeks of planning and careful selection. Every one is outstanding . . . every style a fashion success. All the new trends are included . . . higher waistlines, longer skirts, moulded hiplines and a tendency toward gracious, feminine lines. The materials are satin and canton crepe of good quality. You will have to see these amazing values for yourself! Sizes for women, misses and juniors.

J.C.PENNEY CO. INC

Hitt and Runn — It Appears As Though Hitt's Skull Is In Eminent Danger!

BY HITT