Glint and Glitter of Metal Featured in Daytime Modes

By JULIA BOTTOMLEY

The modish dress is unabashedly [illegible] for autumn and the coming winter. The tendency to wear gaudy elegance is evidenced throughout the new showings. This elaboration of the mode extends to daytime as well as evening theme. The impression made in every collection of advance styles is the opulence of the fabrics employed in their making. "Such velvets!" So show-me can "draw them through a ring," so indescribably lustrous, so colorful—the new chestnut and hair browns are especially effective.

Competing with these alluring velvets are sumptuous metal weaves of every sort. The glint and glitter of gold and silver pervades the entire fabric realm from sports woolens and knitted to silks and satins and velvets.

Skirts made of supple metal cloth, which has been finely plaited, are among autumn's thrilling new modes. They are for daytime wear, too—bridge parties, afternoon teas and such. This gorgeous item is shown in the picture posed by dainty Mary Philbin, who won her chance and made good in Hollywood in a beauty contest some very few years ago. Posed over this skirt is a blouse of black crepe with rows of metal braid as shown. This costume is typical of the new modes for formal daytime wear.

Other fetching styles include transparent velvets with an appliqué of gold motifs. Sometimes the lustrous velvet or satin (satin is as prominent as velvet) dresses have no trimming save a metal girdle or belt lavish in detail and with, perhaps, a conspicuous buckle.

Varying the style of the metal skirt with the fabric blouse is that of the finely plaited transparent velvet skirt (preferably black) with a metal novelty blouse. This blouse may be of metal cloth entire or of a silk and metal weave. The element of color enters into the metal blouse in entrancing tones and tints which are artfully worked into the very weave. For instance, if one has a deep wine-colored velvet skirt, bronzed wine color will also characterize the metal fabric blouse.

(Copyright, 1927)

Which Worth More? Wife or Oil Well? Show Has Answer

Is a wife worth more than an oil well to a husband? This interesting query is answered by John Litel who portrays the part of the husband in "Sinner" by Thompson Buchanan, which is now playing at the Morosco theater.

Local theatergoers have all come to the conclusion that "Sinner" is as great a success as "Civilian Clothes." Buchanan is the author of both hits, and the latter established a record run of thirty-seven weeks at the Morosco theatre last year.

The failures and success of married life is disclosed in "Sinner," according to James Durkin, director of the Morosco cast. He says that unhappy wives and husbands will be very joyful after seeing "Sinner." It gives one a different view of life.

"Sinner" contains the unusual combination of drama and comedy, and a play that answers the demand of theatergoers for clean American entertainment, according to Henry A. F. Schroeder, manager of the Morosco.

"Meet the Wife" to Open Monday at Hollywood

"Meet the Wife," Lynn Starling's laugh rippling farce, is to have its Hollywood premiere on Monday evening, October 24, at the Hollywood Play House. Frances Underwood will portray the leading role.

An auspicious premiere is being planned and many notables and screen celebrities will attend the opening night, according to the management. Lynn Starling is the author who wrote the big hit, "In His Arms", and other great successes.

The play is a sturdy piece of American fabric upon which considerable French embroidery, wit, farcial ingenuity and sophisticated sparkle has been worked with fine effect.

Its success in New York was convincing. This success is on a sound foundation, for "Meet the Wife" is excellent in its construction and rich in dialogue and situation.

"Home Towners", the George M. Cohan success which is now playing at the Hollywood Playhouse, will close in a burst of glory on Sunday matinee and evening, October 23.

STONE & MYERS
LICENSED EMBALMERS. TORRANCE 1732 Carillo Phone 195
AMBULANCE SERVICE LOMITA 1204 Narbonne Phone 847

Cook With Comfort

Keep the heat in the oven and out of the kitchen by using a Tappan gas range with an insulated oven.

Makers of the Tappan range have been among the leaders in the manufacture of gas ranges for the past forty-five years.

On display at the offices of the Southern California Gas Company and at 740 South Hill Street, Los Angeles.

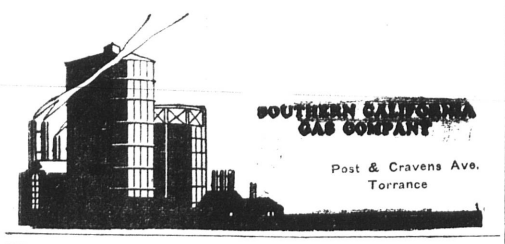

SOUTHERN CALIFORNIA GAS COMPANY
Post & Cravens Ave. Torrance

AGENTS FOR—
Pickwick Stages
California Transit Co.
Motor Transit Co.
Yelloway
Arrowhead Stages
Catalina Island Trips

SUNSET STAGES
Time Table Effective October 1, 1927
STAGES LEAVE TORRANCE

For Wilmington and Long Beach	For San Pedro Lomita South Lomita	For Redondo Beach	For Hermosa Beach, Manhattan Beach, El Segundo Venice Ocean Park Santa Monica
6:54 A.M.	6:54 A.M.	6:20 A.M.	
*7:49	*7:49	*6:51	
8:24	8:24	7:15	
C9:15	9:15	8:10	
10:29	10:29	8:47	8:47 A.M.
11:24	11:24	9:40	10:50
12:24 P.M.	12:24 P.M	10:50	12:30 P.M.
1:24	1:24	11:30	2:30
2:24	2:24	12:30 P.M	4:35
3:24	3:24	1:30	6:15
4:34	4:34	2:30	†8:55
5:19	5:19	3:30	
6:24	6:24	4:35	
7:24	7:24	5:35	
†8:14	†8:14	6:15	
9:44	9:44	7:30	
†11:29	11:29	†8:55	
	†12:20	9:55	
		11:49	

*Daily except Sundays & Holidays
†Sundays only
C Connects for Catalina Island

Motor Coach Company
Phone Lomita 26
Special rates for charter trips

You will like—
LOS ANGELES
Better if You Stop at
Hotel Hayward
SIXTH and SPRING STREETS

"Get the Hayward Habit"

New Million Dollar Annex
550 Comfortable Rooms

$2.00 per day up without bath
$2.50 per day up with bath

PERSONAL SERVICE

Popular Priced Coffee Shop and Grill

WE CHECK YOUR CAR AT THE DOOR

H. C. FRYMAN, Proprietor
JOHN E. WAGENER
HARRY C. WAGENER
RUSSELL H. WAGENER
Managers

A real plan service. Consolidated Lumber Co.—Adv.

That Little White House

At the End of Honeymoon Lane

Floor plans and accurate costs of over two hundred homes actually built in Southern California will be given free to our customers. Let us help you.

Haynes Lumber Co.
1752 Border Ave. Phone 61
Torrance

Phone 38
Torrance Brick Company
Tapestry
Shirvan Face
Select Common
Common
Manufacturers of Wire Cut Brick
Plaza Del Amo and Border Avenue
Torrance, California
"Everlasting Materials"

HOMES BUILT TO ORDER and FINANCED
Profit by our knowledge of local conditions gained by many years of experience in dealing in Torrance properties.
INDUSTRIAL HOUSING CORPORATION
Builders and Contractors
Office
Dominguez Land Co Bldg.
1510 Cravens Ave.
Torrance
Telephone 5

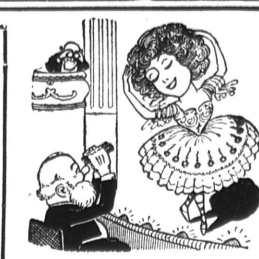

No Extra Needed
To inform the intelligent readers of this paper that the combination we refer to is one of the greatest ever; a salesman was telling one of our local townsman of his great invention, a combined talking machine, carpet sweeper and letter opener. "That's old I beat you to it; I married one." Our particular combination is one that enables us to do sheet metal work that lasts at a charge that will please you. Get our estimate first, we guarantee the work we do.
TORRANCE PLUMBING CO.
F. L. PARKS, Proprietor
1418 Marcelina Ave.
Opposite P. O. Phone 60-W

Plumbing and Sheet Metal Repairing
My Specialty Is Repairing
Quick Service—Dependable Work
Prices Reasonable
V. L. Zuver
1622 Amapola Ave., Torrance
Phone 331-W

Build and Live in Torrance

A New England Colonial Type House

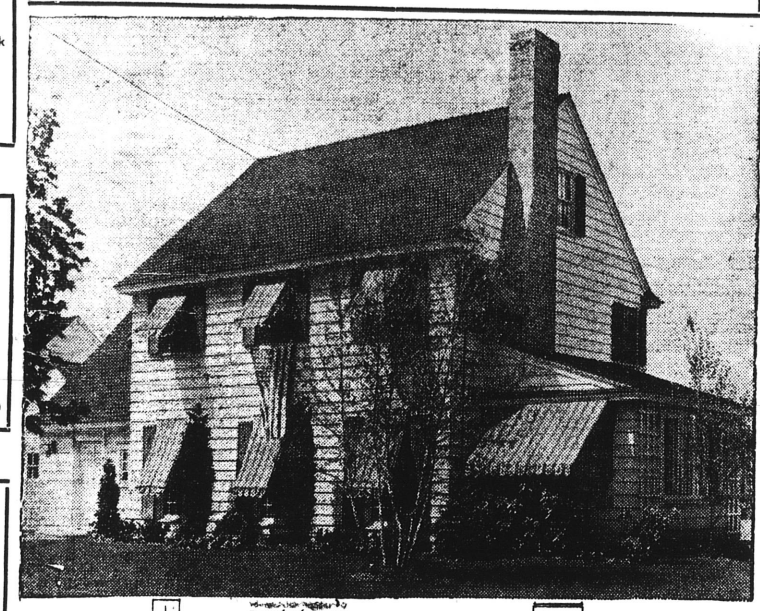

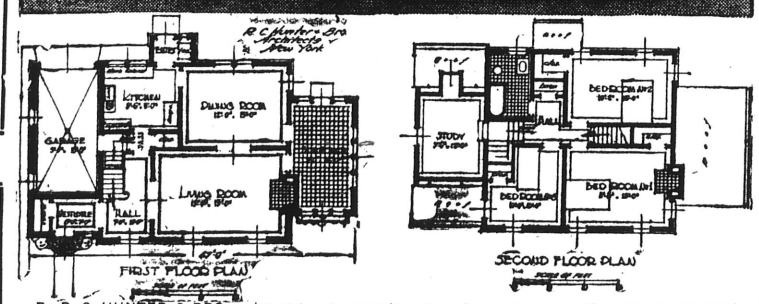

By R. C. HUNTER & BRO. Architects

This house combines the simple, straightforward symmetrical New England colonial facade with a thoroughly practical, convenient and livable plan layout including a built in garage and a study.

The charm of simplicity is evidenced in the exterior design. Good proportions, large well placed windows divided into small panes, a plain unbroken roof and an interesting carved entrance doorway complete a scheme that is pleasing.

The house is set close to the ground—there is but a single step from the ground to the first floor—and this contributes to the effect in no small degree. Well placed planting and a goodly stretch of smooth green lawn completes the ensemble.

The three very large windows of the first story give good character to the exterior and are also most pleasing from within, they allow an uninterrupted view and with their curtains and drapes of bright figured material they make real focal points of interest in the walls.

As will be seen from the plan of the first floor, the garage is placed in a wing adjacent to the kitchen. The front portion of the wing serves as an entrance vestibule. This scheme places the garage doors on the rear where they cannot be seen from the street and the vestibule arrangement allows a better treatment of the stair hall. A doorway connects the garage with the kitchen pass, so the car is accessible without going out of doors, a real convenience in inclement weather.

The space over the garage is used as a study, it connects with a landing on the main stairway.

A cellar is provided under the entire house and the laundry, heater space, etc., are there provided for.

A large attic with stairway is also provided.

This house measures 47 feet across the front and requires a lot with a frontage of not less than sixty feet.

Cost about $7,400.

Complete working plans and specifications of this house may be obtained for a nominal sum from the building editor. Refer to House H-A-78.

TORRANCE ELECTRIC CO.
Electrical Contracting
Fixtures—Appliances
Wiring Supplies
1409 Marcelina Ave.
Phone 198-W Torrance

PERRY O. GUY
Contractor and Builder
We finance your building
1023 Amapola. Ph. 181-J
Torrance, Calif.

Torrance Wallpaper and Paint Company
1420 Marcelina Ave.
Torrance, Calif.
Phone 71-R Res. 120-W
E. N. Tomkins, Prop.
Painting, Tinting, Decorating and Paperhanging
Estimates Furnished

Read These Ads And Save Money

Carpenter Contractor Builder Designer
DICK MEEUWIG
1324 Sartori Ave.
Phone 174
90% to 100% Building Loans
Torrance, Calif. P. O. Box 504

S. E. MERRILL
LANDSCAPE GARDENER
Phone 103-M Torrance

AMERICAN ELECTRIC COMPANY
ELECTRICAL CONTRACTORS
Office: 1324 Sartori
Torrance
Phone 174
"Let Us Figure Your Job"

Window Cleaning
Woodwork Cleaning
Floor Waxing
New Residences a Specialty
VAN'S
Window Cleaning Service
2304 Gramercy Torrance
Phone 201-M

You Can Get Results From These Ads

When You Build In Torrance
Patronize The Progressive Firms
Who Advertise On This Page