All New Fall Goods

Not Old Stock

Infant's Organdie Hats
All Colors
95c

Dress Shirts
Broadcloth—All Colors
$1.95

Ladies' Silk Moline Dresses
$4.00 and $8.00 Values
$3.95

Another new Shipment
$1.95
Come and pick first

Kuppenheimer and Styleplus Suits
$35-$40
Just received 40 new models and patterns

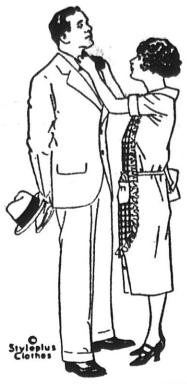

DRESS PANTS
Grey and Tan Flannels
Real High Grade $10.00 Values
$5.95, $6.50

Girls', Boys' Children's
Shoes and Slippers
We just received 400 pairs, at
$2.35, $2.95

MEN'S TAN OXFORDS
For Fall
$4.95, $5.50

SAM LEVY
New and Greater Department Store
1311-1313 Sartori Avenue, Torrance

Have You Tried the
MARBLE DANCE FLOOR
—AT—
MOONLITE PARK
Thousands Are Enjoying It
EVERY NIGHT EXCEPT SUNDAY
Long Beach Boulevard
Between Riverside-Redondo and Olive Sts.
COMPTON

We Own More Blankets

At the Opening Price for 1927, based on 12c cotton than 6 regular stores.

DOUBLE BLANKETS	$1.49, 2 for $2.75
DOUBLE BLANKETS	$1.95, 2 for $3.50
DOUBLE BLANKETS	$2.29, 2 for $4.00
DOUBLE BLANKETS	$2.49, 2 for $4.50
DOUBLE BLANKETS	$2.79, 2 for $5.00
DOUBLE BLANKETS	$2.95, 2 for $5.50
DOUBLE BLANKETS	$3.45, 2 for $6.00
DOUBLE BLANKETS	$3.95, 2 for $7.50
DOUBLE BLANKETS	$4.45, 2 for $8.00

COMFORTERS ..... $2.29, $2.49, $2.95, $3.45, $3.95 to $4.45
PILLOWS ..... 79c, $1.29 to $1.98
BED SPREADS ..... $1.98, $2.95, $3.25 to $5.95
Special Value, the best we ever offered you. $5.00 Value—$3.25.
SHEETS ..... 95c, $1.00, $1.19, $1.29 to $1.49
PILLOW CASES ..... 25c, 29c, 35c to 39c

Buy all the cotton goods you need for 6 months, anyway, as prices for 1928 will be from 15% to 20% higher.

BUY AT THE ONLY STRICTLY CASH DRY GOODS STORE IN THIS CITY
THE SAMPLE STORE
Hawkins & Oberg
1319 to 1321 Sartori, Torrance
106 TO 108 DIAMOND ST., REDONDO

Cal. Oil Tool Co. Moving to New Border Ave. Site

Construction of an Enlarged Plant Is Nearing Completion

The California Oil Tool Company, manufacturers of a diversified line of oil tools and equipment, will be in its new and enlarged plant at Western and Border avenues within a few days. The present plant, which the volume of the business has outgrown, is located at 1630 Date street.

One building, the welding shop, already is up on the new site, and the foundation for the main mill building has been laid. The present plant will be moved bodily from Date street onto the new foundation at Western and Border and additions to it will be constructed there.

The California Oil Tool company owns 100 feet of frontage where the new plant is being located. When the construction work is completed, the plant will have 6500 square feet of mill floor space. It is anticipated that the plant will be in full blast operation at the new site within two weeks.

QUICK THINKER

THE STORY GOES that at an ELKS jamboree a prize of a SILK hat was OFFERED to any man PRESENT who would STAND up and SAY that he had never KISSED any other WOMAN but his WIFE since being MARRIED and not ONE stood up. It is RUMORED that ONE of the local CITIZENRY was INDISCREET enough to MENTION the incident at HOME and of course his WIFE asked him IMMEDIATELY why it WAS that HE didn't stand up. He STAMMERED a little and BLUSHED and then replied that he STARTED to, but just THEN he happened to THINK that he LOOKS like the very DICKENS in a plug HAT.

P. S. Some things are better unmentioned, but that is not the case with our malted milks.

"GEORGE."

PROBERT'S
TORRANCE PHARMACY
The Nyal Drug Store
Carson and Cabrillo

Ball Players Prepare for Decisive Battles

(Continued from Page 1)

one in the second and sixth. Both teams played sensational ball in the field with Singer, Dosse and Viellenave starring for the P. E. Beckham, Roberts and Groves excelled for Globe Bakery, and Yelovich pulled one of the prettiest running catches ever seen on the local field.

Globe Bakery

	AB	H	R
Santich, c	3	1	1
Groves, 1b	3	2	2
Roberts, 3b	3	1	0
Yelovich, p	2	0	1
Covert, ss	3	1	1
Beckham, 2b	3	1	0
Stanton, lf	3	1	0
Powers, cf	2	1	0
Paige, rf	2	0	0

Pacific Electric

	AB	H	R
Singer, ss	4	0	0
Clark, p	4	0	0
Viellenave, c	1	0	1
Leonardt, 1b	3	0	0
L. Bernhardt, 2b	3	1	0
Scott, lf	2	0	1
Dosse, 3b	3	1	0
H. Bernhardt, cf	3	0	0
Pierce, rf	3	0	0

Union Tool—8 Straight

By downing the bankers 10-2, Murphy's Comedians won their eighth straight game in the Playground League. Although the bankers presented a strong line-up, the mechanics started in with a rush and shoved six runs across the plate in the first inning behind a barrage of base hits. Sleppy, Casper and Atwood led the hitting attack as usual with Casper getting a home run. The bankers remained scoreless until the fifth inning when one of their three hits and an error by the Comedians accounted for their two lone runs. Sleppy pitched great ball, allowing only three hits and striking out seven.

Union Tool

	AB	H	R
Mayfield, ss	3	1	1
Sleppy, p	4	2	2
Casper, 3b	2	1	3
Atwood, c	3	2	2
Lessing, 1b	4	2	1
Troost, cf	4	1	1
Falkner, 2b	3	1	0
McMillan, lf	1	1	0
Hodge, rf	2	0	0

Bankers

	AB	H	R
Penington, c	3	1	1
Singer, p	2	0	1
Page, 1b	2	0	0
Anderson, 2b	3	0	0
Buck, ss	3	1	0
Rasmussen, 3b	2	0	0
Bilger, lf	2	0	0
Schlick, cf	2	0	0
Stagmire, rf	2	1	0

Bakers Beat Firemen

The Bakery cake proved rat poison to the fire eaters Friday night when the Lomitans registered a 10-5 win. They started right out in the first inning and made four runs, including a home run by Yelovich after Gerhart had walked and Groves and Roberts had hit safely.

The firemen didn't score until the third inning when Stevenson and Harter hit consecutively. Globe Bakery came back with three runs on hits by Page, Gerhart and Van Derbecken and Roberts. The firemen scored one in the fifth and two in the sixth but were unable to overcome the lead.

Stevenson for the firemen and Abie for the bakery turned in some sensational catches in the outfield. Groves and Gerhart looked great in the infield. Roberts hit safely every time at bat.

Globe Bakery

	AB	H	R
Groves, N.	4	2	2
Gerhart	3	2	1
Roberts	3	3	2
Yelovich	2	1	1
Beckham	2	0	0
Paige	4	1	1
Abie	4	1	1
Groves, G	4	1	1
Van Derbecken	3	1	0

Firemen

	AB	H	R
Paxman	4	1	1
Phillips	4	0	0
Acree	3	1	1
Anderson	2	0	1
Wayt	2	0	1
Stevenson	3	2	0
Harter	2	1	0
Lessing	3	1	1
Hannebrink	3	1	0

Some Extras

In extra games last week the San Pedro Lumber Co. fell before the Columbia Steel team by a score of 16-9, and the P. E. defeated the Samson Tire Co. of Compton, 9-8, by staging a great seventh inning rally.

Methodist Plan Enjoyable Program

On Saturday afternoon the Church School and Church congregation of the First Methodist Church will hold their annual picnic in the park opposite the church and on the church lawn. A good time is planned for all ages.

At 3 p. m. the Beginners and Primary children under the guidance of Miss Mowry, superintendent of these departments, will enjoy games and a program. At 4 p. m. the Junior and Intermediates under the leadership of Mrs. Miller and Mr. Creighton will have their period of games and program. The young people and adults will assemble at 5 p. m. for games and program. At 6 p. m. the picnic supper will be served. Each family is to bring a picnic lunch. Ice cream and coffee will be served by the church.

The prizes planned for the occasion will be given out at the supper time. The mother with the largest number of daughters present will be given a prize; also a prize will be given to the father with the largest number of sons present at the picnic. The mother with the youngest daughter present and the father with the youngest son present will be given prizes. A prize will be given to the girl with the youngest grandmother present.

Six Beautiful Sonoma Homes Designed by Noted Architect Are Now Ready for Occupancy

Six Keith-Kaye Houses, Among Finest of Moderate Priced Homes Yet Built in City Are Opened for Daily Inspection

Keith-Kaye houses, six of the finest and most pleasingly finished homes of moderate price yet offered in this community, were opened for inspection today in Sonoma avenue. Designed by M. Kaye of New York City, an architect of national note, the homes, no two alike, form a group of unusually colorful architectural beauty.

Mr. Kaye is famed for his designs which conserve floor space and make for economic quality in construction. Every foot of floor space in the Keith-Kaye houses is livable—there are no dark hallways and no dust-catching corners. Each house is so designed that it gives the effect of spaciousness beyond its actual dimensions.

Flooring throughout the homes is of selected oak, and the woodwork of the living rooms and dining rooms is finished in mahogany. Closet space is amply provided, and each closet is fitted with an electric light.

Indirect lighting of the living rooms, with fixtures which harmonize with the architectural make-up and finish of the rooms, is a unique and immediately noticeable feature.

The bathrooms are sumptuously tiled in soft colors, and porcelain fitted throughout. The workmanship and fittings of the bathrooms compare in quality with the baths in houses approaching the $25,000 class.

All of the houses are of white stucco, with tiled roofs. The roof tiles are red, soft greens and browns, no two houses being tiled alike. The trim on each of the houses also is changed, as well as the general design, giving each a distinct individuality.

The houses, at 1605 Cota, corner of Sonoma, 2264 Sonoma, 2268 Sonoma, 1606 Amapola, corner of Sonoma, 1605 Amapola, corner of Sonoma, and 2314 Sonoma, are open for inspection from 10 a. m. to 5 p. m. every day, including Sundays. Each has 70 feet of frontage on Sonoma.

J. T. Keith, co-builder of the homes with Mr. Kaye, is the father-in-law of Lewis Torrance.

Keith and Kaye also own a large frontage on Carson at Acacia, which is now being surveyed, and on which they expect to build a number of bungalows.

Firemen's Association Throws a Party—Food and Fun and Music

Members of the Torrance Firemen's Association and honored guests gathered around a groaning board in the Fire Hall Monday night. The gastronomic achievements of the evening paid tribute to the cuisine. This is what they ate:

Chicken consomme, fried chicken (local chicken roosts are well nigh depopulated, they each had a half chicken, not counting "seconds"), mashed potatoes and gravy, creamed string beans, devil's food cake and ice cream. Harry Roberts served 'em.

With the eatables stowed away impromptu entertainment filled the evening to overflowing with jollity and good spirits. Mrs. L. Paxton offered a wooden shoe clog dance that brought her rounds of clamorous applause.

One of the entertainment feats of the evening was a tumbling act performed by A. D. Stevenson, while attempting to show the guests a balancing act which Chief of Police Calder either was too modest or knew better than to perform before company. The chief, Ollie remarked casually, shrewdly hoping to start something, used to make his living in balancing acts. Be it known that Ollie already had witnessed, in private, an attempt of Chief Calder to balance on the hind legs of a chair, which had proved hard on the firehouse floor.

Chief Calder refused to rise to the bait and preserved sedate silence. Popular clamor moved Ollie to try it himself. The unanimous opinion was that Ollie is a tumbler but no balancer. They were picking up hats and coats from various corners for the rest of the evening. He did a double flip that took most of the conveniently hung wearing apparel in the hall with him.

Honor guests at the banquet were:

Chief of Police and Mrs. G. M. Calder, Captain and Mrs. Roy Franklin of the Lawndale Fire Department, Mr. and Mrs. Johnson of the Lawndale Department, Mr. and Mrs. Nickelson of the Lawndale Department and Mr. Burns of the Lawndale Department.

Captain Franklin, Mr. Johnson and Mr. Nickelson offered several pleasing musical selections during the evening.

Torrance firemen and their wives who were present included:

Chief and Mrs. B. F. Hannebrink and daughter Helen; Assistant Chief and Mrs. J. H. Fess and son Jr. Fess, who is mascot of the department; Assistant Chief and Mrs. Harry McManus, Captain and Mrs. A. W. Malone, Captain and Mrs. Harry Warren and daughter Dorothy, Engineer and Mrs. A. D. Stevenson, Engineer and Mrs. L. Paxton, Mr. and Mrs. J. E. McMaster, Mr. and Mrs. W. C. Silence, Mr. and Mrs. P. O. Guy and cousin Mrs. Sylvia Nelson of San Diego, Mr. and Mrs. Ed Morford, Mr. and Mrs. W. T. Jones, Mr. and Mrs. Vern Zuver, H. G. Hemsath.

Captain Malone left yesterday for Stockton, where he is a delegate to the California Firemen's Association convention.

TORRANCE NOTES

The Potluck Supper Club, a group of young married folks will sup at Central Evangelical Guild Hall Friday evening.

Mr. and Mrs. Frank Paour of Amapola avenue entertained at dinner Wednesday evening. Their guests were Mr. and Mrs. L. B. Kelsey and Mr. and Mrs. George Peckham.

FIRST METHODIST EPISCOPAL CHURCH

El Prado.

Rev. Roy G. Bose, pastor.

9:30 a. m. Departmentalized church school for everyone.

11 a. m. Morning worship.

Sermon, "The Home of the Soul."

6:30. Union service for Young People of the Young People's Societies of the co-operating church.

7:30 p. m. Union evening service.

Dr. Lingenfelter, pastor of the Christian church will preach the sermon. This church welcomes all who desire its ministries.

$1.00 PARTIAL LIST

School Middies—serge trim—sizes 8 to 20
Dresses—Organdie or Poplin Trimmed
Dresses—Plaids—7 to 14—Serge Trimmed
Rayon Slips—Pastel Shades
Rayon Sweaters—Bright Shades—Sizes 26 to 30
7 Yards Cretonne—New Patterns
3 Pairs Little Woman Hose—Pastel Shades
2 Suits Boys' Athletic Underwear—Full Cut
Boys' Overalls—Bib, Pants or Coverall

For 25c

Pillow Cases—6 yards, ¼ inch Elastic
Windsor Crepe—Devonshire Cloth
Rubber Aprons—2 Bathing Caps
Baby Bonnets—2 Rubber Pants
3 Balls Crochet Thread—Stamped Goods
Ladies' and Children's Hosiery

EBY'S Can and Do Sell for Less
Cabrillo at Carson Sts.

Council Defers Tax Rate Action

(Continued from Page 1)

terest on municipal bonds, revenue of approximately $114,000. The new Meadow Park annexation alone, under the 70-cent rate, would bring revenue of more than $26,000.

The Council Tuesday night adopted a resolution spreading the costs of the Madrid avenue improvement. No protests against the assessment, introduced last week, were received. Under the resolution lots fronting on Madrid are assessed, in the main, $63.40. Some assessments range much lower and some higher, depending on the size and location of the lots.

City Engineer Leonard reported that several verbal protests had been received against the granting of a permit for a hog ranch in the Meadow Park tract, as requested last week by W. N. Mason, representing the Merchants Association of San Pedro. One protest, which Mr. Leonard said would later be submitted in writing, came from the Ellinwood interests. A golf course is planned for the Ellinwood tract, it was explained, near the proposed site of the hog ranch. The Council held action on the application over to a later meeting.

City Clerk Bartlett and City Attorney Briney were given authority to inform the Pacific Electric Railway that the city is not interested in plans of the Pacific Electric to abandon passenger service on the cut-off on the Gardena-San Pedro line between Delanco station and Ocean Avenue, and would not protest action. No Torrance traffic passes over the cut-off.

TORRANCE NOTES

Robert, son of Mr. and Mrs. Guy Mowry of Carson street entertained a number of young friends Wednesday afternoon in honor of his 7th birthday.

Henry A. Kembal, Miss Marcella and Robert Kembal of Cota avenue are expected to return next week from a three months' motor trip to Columbus, Ohio, and other points of interest in the East.

Fine Watches, like Homes, may be bought sensibly

A FINE watch, like a fine home, is a lifetime investment that pays daily dividends of service and satisfaction.

To buy either out of income, rather than directly out of pocket, is often the wisest and soundest course to pursue.

You can now purchase an Elgin Watch this convenient and sensible way through our Satisfied Owner Plan.

The initial payment is relatively small; the balance is divided over many satisfied months of prideful possession . . . you pay for your Elgin while you're enjoying it.

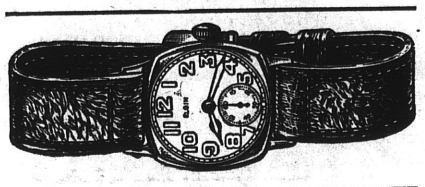

Baker Smith
JEWELER
Carson at Cabrillo

FREE!

3 lbs Bathing Epsom Salts
—or—
3 Cakes Cocoa-Lemon Soap

Your Choice of Either Free
With Each Purchase of One
$1.25
Long Handled Sterilized Bath Brush

A Bargain in Themselves. These Brushes Are Built for Service. Wire-bound Bristles Will Not Come Out.

Double Stamps Given Every Wednesday

BEACON DRUG CO.
The Owl Agent
1519 Cabrillo Torrance
We Give S. & H. Green Stamps