An Announcement
of Interest to Women:

Prince of Wales

Has Arrived!

A New Creation in

WINTER COATS

For Women

at $23.75

Made of all wool Bolivia in the latest shades of brown and rust. They are attractive Plaid Flannel Linings, Fur Collars, and Leather Trimmed Pockets. You'll like them immensely. Just ask to see the "Prince of Wales".

Other All Wool Bolivia
Coats, Beaver Trimmed

at $29.50

SAM LEVY

NEW AND GREATER STORE

SARTORI AVE. TORRANCE

BUILDING ACTIVITY IS BRISK; TWO BUSINESS BLOCKS TO GO UP; MANY HOUSES UNDER WAY

Building activity in Torrance, starting out briskly at the beginning of September, has continued to hold the pace throughout the month. Two new business blocks and a score of dwellings are going up.

Brick walls are being laid on the new Pontiac-Oakland show and sales room on Carson street. Charles Vonderahe has the contract for this building.

Ground has been broken by Sam Levy for his new two-story business block on Sartori avenue between the Levy building and the Huddleston furniture store. The ground floor of this building will be occupied by Piggly-Wiggly, chain grocery store.

Latest permits for dwelling houses have been taken out as follows: Reed McCrey, 1028 Acacia avenue, four rooms, $2250; W. W. Kain, 2074 Lincoln, four rooms, $1800; Fred Gibson, 1955 Plaza del Amo, five rooms, $4800; Nettie Payne, 1024 Amapola, five rooms, $3400; W. J. Kilmer, 2414 Redondo boulevard, five rooms, $2500.

Development of the south side of El Prado between Cravens and Arlington avenues will be started late this week, when E .M. Kingsley will begin construction of a seven-room home of Mediterranean design.

Firemen All Set For Big Program On October 9th

Pageant, Parade, Practice, Burlesque, Lecture Slated by Volunteers

(Continued from Page 1)

has been seen leading donkeys surreptitiously about town and whispering with Harry McManus over the fun that will await the folks who turn out that night.

There will be a big fire at this demonstration all right. The boys have assured all and sundry of that. A house will burn down and the gallant Dingville boys will put it out—maybe.

The success of the Dingville demonstration last year, when thousands watched the antics of the burlesquers, insures the fact that there will be a great throng out on the night of Oct. 9.

Will Give Lecture

Following the brave demonstration of the Dingville Devils there will be an illustrated lecture in the High School Auditorium by Capt. Dunlap, chief of the fire prevention bureau of Los Angeles County.

More business houses are urged to enter floats in the parade. The firemen are striving to win the Thomas Ince fire prevention cup this year, and the more co-operation they receive the better will be their chance.

Fire prevention talks will be given next week as follows: Carl L. Hyde at the high school on Tuesday; Rev. B. H. Lingenfelter at the elementary school Wednesday; A. H. Bartlett at the Rotary and Kiwanis Clubs on Thursday and Friday, respectively.

Apprised of the program arranged by the firemen, the directors of the Torrance Chamber of Commerce Tuesday passed a resolution urging business men and industries to co-operate with the department and asking the public to turn out in force for the parade, demonstration, burlesque, and lecture.

A New Creation in

BLAZERS

Plain Solid Colors—Very neat and warm. Fine for Golf, Work or School.

$3.50 to $7.50

Also a new lot of PLAID BLAZERS

ED SCHWARTZ

STORE FOR MEN

(Successor to Ed. Kelly)

1505 Cabrillo Torrance

Many Firms To Receive World Series Returns

Baseball fans of Torrance will have plenty of opportunity to listen in on the radio returns of the world's series, which opens Saturday in New York.

A number of Torrance firms announce that they will receive the reports, and invite the public to come and get the returns.

At Paxman's Hardware the returns will be received over a Premier Ensemble set.

At the Torrance Pharmacy, where all such returns are always received, a scoreboard will augment the returns as they come in over the radio.

Atwater Kent sets have been installed at the following places by the DeBra Radio Company: Humpty Dumpty store, Bill and Al's Billiard Hall (Roi-Tan), United Cigar Store, Torrance Auto Electric, Ferncroft Cafe, DeBra Radio Store.

Returns will also be received by the Gardner Music Company.

Saturday's game in New York will start at 11 o'clock, Pacific Coast time.

2 Women Hurt As Auto Leaps Road to Ditch

Mrs. Alex MacPhail and Miss Birda Paddock were both injured late Sunday night when Miss Paddock's car left the road, demolished the railing of a culvert near Corona, and landed in a ditch.

Mrs. MacPhail sustained several cuts on the head and face, one gash requiring eight stitches to close, and Miss Paddock received a blow on the temple and throat.

The accident is believed to have been caused by defective brakes. Miss Paddock, who was driving, was rendered unconscious when the brakes locked and she was thrown against the wheel as the car skidded. Mrs. MacPhail was asleep. The fact that both girls were unconscious when the car hit the railing probably saved their lives, according to observers. An application of the emergency brake would have thrown the car over the culvert. The culvert railing and posts were driven through the windshield and landed in the tonneau.

They're pretty well banged up, but lucky at that.

Mrs. H. Chandler of 2211 Andreo avenue, who underwent an operation at the Torrance hospital recently, is at her home, and is recovering rapidly.

Mr. and Mrs. Fred Lessing and son Paul spent Sunday with Mr. and Mrs. Russell Richards of San Pedro, formerly of Philadalphia.

Women's Club To Hold First Meet Tuesday

The first meeting of the Women's Club will be held Tuesday, Oct. 5, at 2 o'clock.

At 12:30 the monthly club luncheon will be served. At this time members who have earned their three dollars are asked to bring them and tell how they were earned.

Reservations for the luncheon must be made by noon Saturday, Oct. 2, with Mrs. W. H. Gilbert, phone 234-W.

Kiwanians Will Hear Discussion Of Water Matter

Discussion of the relationship between the city and the Torrance Water, Light and Power Company will be heard by the Kiwanis Club Friday noon. Carl Hyde, secretary of the Chamber of Commerce, and Donald Findley of the water company will lead the discussion, at the invitation of the club.

W. C. Le Febore of the All-California Highway campaign committee will speak.

Henry Ulbright is chairman of the day.

The Kiwanis Club has elected George Steadman to serve as secretary until the next club election. Mr. Steadman will take the office from which James L. King resigned because of his departure for Riverside for the practice of law.

Guests Sunday of Mr. and Mrs. W. T. Klusman of Carson street were Mr. and Mrs. C. H. Wade and son. Mr. Wade, a nephew of Mrs. Klusman, is president of the State Mutual Building and Loan Association.

TORRANCE NOTES

Dinner guests of Mr. and Mrs. F. Lewis Peters Sunday were Mr. and Mrs. W. J. West and daughter, of Los Angeles.

Mr. and Mrs. R. Rogers and family and their house guests spent the weekend at the Rogers cabin at Camp Baldy.

Mr. and Mrs. Tony Hann of Portola avenue spent Sunday with Mrs. Hann's parents, Mr. and Mrs. L. S. Stanberry, of San Marino.

House guests of Mrs. L. C. Miller of Gramercy avenue are Mrs. Miller's mother, Mrs. C. Frese, and daughter, Miss Marie Frese, of Hannibal, Mo., The visitors, who are delighted with Torrance and vicinity, may locate here in the near future.

Clifford, son of Mrs. Fanny King of Carson street, is recovering from an operation for appendicitis.

H. H. Dolley and Mrs. Joanna Olsen and their guests, Mr. and Mrs. George Lawrence of Chicago, dined in Los Angeles Sunday, after a motor tour to nearby points of interest.

Mrs. Fay Garrison, Mrs. Pear and Charles Pear, of Sawtelle, were entertained Sunday at the home of Mrs. Garrison's daughter, Mrs. R. G. Tomkins.

Mrs. John Stauffacher and Mrs. Laura Butzbach, who have been house guests of Rev. and Mrs. F. A. Zeller, have returned to their homes in San Bernardino.

Ralph Brenner, chemist at the glass factory, will return tomorrow from a two-weeks trip in the east.

Guests Sunday of Mr. and Mrs. W. C. Dolley of Gramercy avenue were Mrs. Emily Firman, Mr. and Mrs. Ellis Harder, and Mrs. H. H. Dolley and son.

Mrs. Helen Guggenheim of Philadelphia was entertained Sunday by Mr. and Mrs. Brady Wolfe of Sierra street. The Wolfes and their guests enjoyed a drive to Riviera.

Christian Church Rally for Sunday

Next Sunday will be Rally Day at the First Christian Church. All who have ever been affiliated in any way, either with the church or the Bible School, are urged to be there. The sermon subject will be "A Church Home." Strangers who are not attending elsewhere are also most cordially invited.

Mrs. Sidney Swode and Mrs. Tony Hann were Long Beach visitors Friday.

Three Are Injured As Autos Collide

Mr. and Mrs. H. Deather of 1824 Arlington avenue and Mrs. Gossiaux were injured Sunday when the car in which they were riding was in collision with another at the intersection of Carson street and Truck boulevard.

Mrs. Deather is said to have suffered internal injuries, while the others' injuries were slight.

Mrs. D. W. Pearson of the Edison substation is reported on the sick list.

A. L. AUXILIARY NOTES

The regular meeting of the American Legion Auxiliary will be held in the Legion clubhouse next Tuesday evening, Oct. 5, at 7:30. All members are urged to attend.

The Auxiliary County Council will meet in Compton tomorrow, Oct. 1.

PREPARE FOR BAZAAR

The ladies of the Episcopal Guild are meeting every Thursday at the Parish House, where they are busy with preparations for the bazaar to be held early in November.

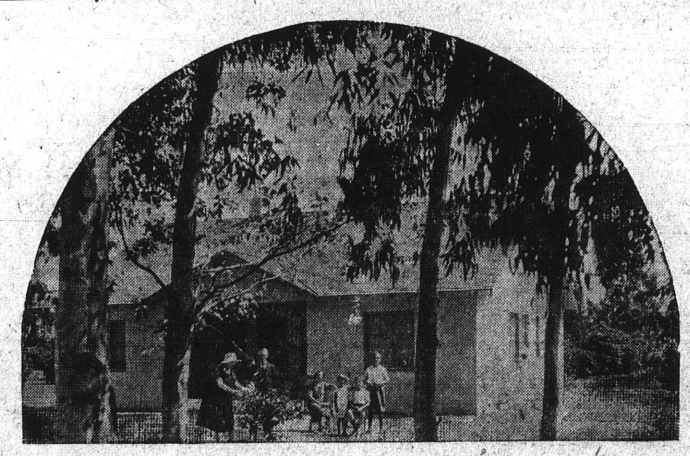

One of the Contented Homes of Fontana

FREE Movies TONIGHT

No Lecture!

Last night was a revelation of how anxious local people are to escape the monotony and drudgery of the daily toil for the freedom and steady income of a Fontana walnut and chicken ranch! The pictures will be shown again tonight, and every night until Saturday.

FONTANA Feature Film

at

1316 Sartori St.

Torrance

Sept. 30-Oct. 1 and 2

It would be the best evening you ever put in if these pictures showed how YOU could be sure of a life income more than sufficient to meet your current needs, while enjoying to the full the healthy out-door life and work there in the heart of the San Bernardino orange belt. Bring your friends.

"The LIFE of the HEN from Egg to Eggs" in 5 Reels

MAIL Coupon Now!

FONTANA FARMS CO.

209 Market St.

INGLEWOOD

F. H. Elmore

Branch Manager

(5)

Please mail me the Fontana book, how much it costs to start and how much I can expect to make at Fontana. Also details of 10-year loan at 7%.

Name.....

Address.....

T.H-L.N.

OBSERVATIONS

(Continued from Page 1)

friendship that existed between Americans and Frenchmen when the irons of war were white with heat.

At the same time American veterans do not wish to go to France if American citizens there are to be insulted, if an American in Paris is persona non grata. Not much. We proved that we were not too proud to fight. But it would at least refresh our national self-respect if we proved now that we are too proud to force our presence upon unwilling hosts.

* * *

DEAN INGE of St. Paul's Cathedral foresees the early demise of the British Empire. He declares that England cannot count upon the aid of the United States in case of another European war. He assumes that we are unfriendly and frankly says so.

Unless we are forced to defend our own interests, the "gloomy dean" is right about our desire to avoid war in Europe, even to help England.

But the dean is wrong when he declares that Americans are unfriendly to Great Britain. That is not true. If it came to a real show-down Great Britain could expect much from us. The tie of a common language is strong. As a nation we realize that peace for us in the Orient is assured by the continued solidarity of the British Empire. We have no desire to see that empire disintegrate.

But we do not wish to be dragged into another European war. Nor do we think that another war is necessary to the solution of any European problems. We believe it is high time for Europeans to stop fighting among themselves—high time for white men to turn their faces to the east, with appreciation of the menace that frowns across the Pacific.

Announcing the Opening of

STAPELFELD

Tire and Rubber Co.

1610 Cabrillo Ave., Torrance

C. J. Stapelfeld has been making tires for the past 20 years and is qualified to give you expert service in the repair and care of tires.

For the past 14 years he has been in charge of tire construction at the Hendrie Rubber Tire Company.

The very latest vulcanizing and tire equipment has been installed, and every facility has been provided to give you the best of tire service.

BALLOON TIRE
REPAIRING
A Specialty

Agency for

Firestone and Oldfield Tires

Stapelfeld Tire & Rubber Co.

1610 Cabrillo Ave. Torrance

Come and Watch the Games

at the

Torrance Pharmacy

Score Board - Play by Play Returns

Corner Cabrillo and Carson Malone & Probert, Props.

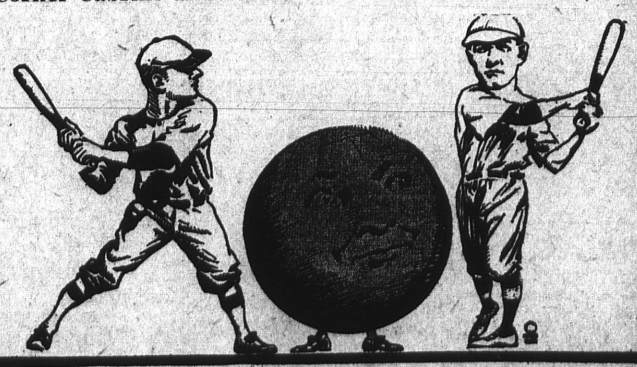

WORLD'S SERIES SCORE

TEAM	1	2	3	4	5	6	7	8	9	10	11	12	R	H	E