Who'll Be Thirtieth President?

Here Are the Twenty - Nine

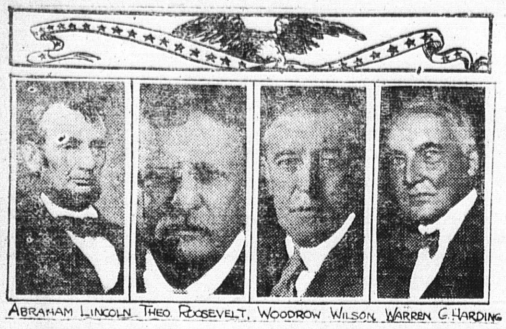

ABRAHAM LINCOLN THEO. ROOSEVELT, WOODROW WILSON WARREN G. HARDING

CALVIN COOLIDGE WM. HOWARD TAFT ANDREW JOHNSON FRANKLIN PIERCE

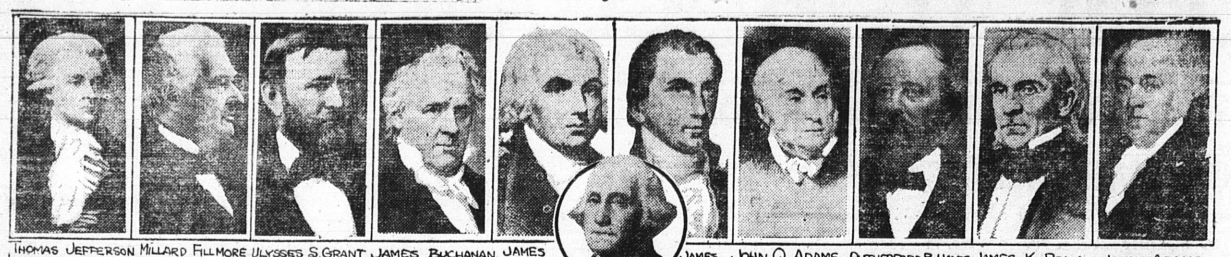

THOMAS JEFFERSON MILLARD FILLMORE ULYSSES S. GRANT JAMES BUCHANAN JAMES MADISON JAMES MONROE JOHN Q. ADAMS RUTHERFORD B. HAYES JAMES K. POLK JOHN ADAMS

GEORGE WASHINGTON

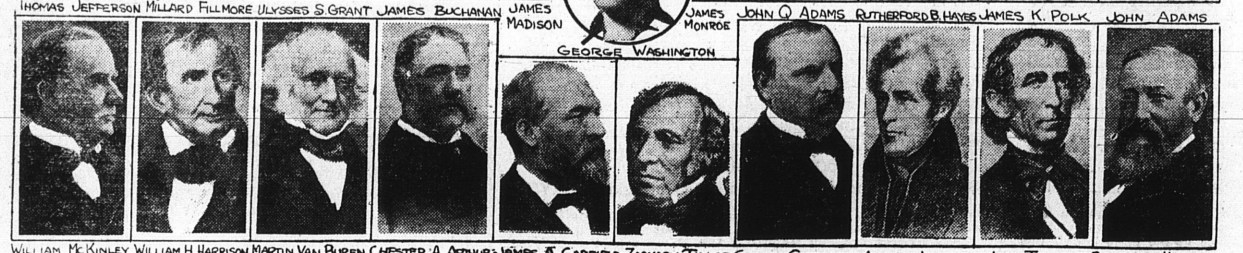

WILLIAM McKINLEY WILLIAM H. HARRISON MARTIN VAN BUREN CHESTER A. ARTHUR JAMES A. GARFIELD ZACHARY TAYLOR GROVER CLEVELAND ANDREW JACKSON JOHN TYLER BENJAMIN HARRISON

TORRANCE NOTES

Charles A. Morrow of Santa Ana has passed several days in Torrance this week. Mr. Morrow is busy redecorating his house on Andreo avenue.

Mrs. Fred Cogswell was a guest of friends in Los Angeles Thursday.

VOTE TUESDAY

—DON'T LET THAT OLD HEATER ANNOY YOU ANY LONGER—

Five Dollars

will be allowed for it and applied to the purchase price of any style—

HUMPHREY **Radiantfire** HEATER

At the

Southern California Gas Co.

Torrance

Cor. Post and Cravens

Deferred Payments

Attention!

Those That Are Opposed to Incorporation!

Those that are opposed to a little bunch of people, 75% of whom are transient, telling us HOW, WHEN and WHERE to spend our money.

Call at my office at once. Something interesting and very important.

Hearing Nov. 3 - 10 A. M.
Hall of Records, L. A.

J. A. SMITH.

TOWNE TALKE

"Just for Fun"

By RAS BERRY

VOTE TUESDAY

I ain't worried so much about the high taxes we've got to pay, says Chas. Vonderahe, as I am about whether Jimmie Hines and Wallace Post is going to have enough money to go around.

Bob Deininger has got a new hat.

These is the days when there is always revived the story about the girl who wins the prize at a masquerade and who says with surprise, Why I ain't masked.

F. P. A. has wrote a new version of the famous poem and it goes like this:

Who touches a hair of yon gray bob
Dies like a dog! March on, you gob!

Geo. Welch was telling the Legion boys how to save for the trip to Paris in 1928. He says if you have $400 you can make the trip. If you have $500 you can do it pretty nice and if you have $600 you can see a little of the high life. I'll take one of them $600 tickets says Al Greiner.

They is one good thing about the high assessed valuation of Torrance this year, philosophizes Ras's assistant, Chas. Vonderahe. Chas. says that the **Woman's Club could**n't find no poor folks to give baskets to last Christmas, but he thinks there'll be plenty of 'em this year.

TWENTY YEARS FROM TODAY

Ann Arbor, Mich., Nov. 3.—The U. of Mich. football team beat the Illinois eleven here last Saturday by the score of 169 to 0. Little Ras Berry, and Geo. Shidler Jr. starred for the Wolverines. "Red Grange," son of the once-famous Illinois halfback, was taken out of the game in the first two minutes of play, after he had tried to tackle "Speed" Ras, the Torrance California flash, whose father interrupted the game at this stage by rushing to the field shouting incoherently and waving his arms like a maniac. The gray-haired old man was seized by substitutes and taken back to his seat in the bleachers, where he continued to mumble throughout the game, "At last! At last! If Dick Malone, was only here!" Young Grange, it was later ascertained, had three broken ribs and severe internal injuries. The father of the young quarterback from Torrance, California, was confined to the psychopathic ward of the university hospital after the game. Young Ras Berry, who scored six touchdowns against Illinois in the first four minutes of play, and Shidler, who booted 12 dropkicks over the Illinois posts from the center of the field, both have two more years to play with Michigan.

Ben Hannebrink's idea of a dirty trick is for somebody to turn in a false alarm on the night of the Firemen's annual ball.

Tomorrow night is Hallowe'en, and all progressive citizens should ought to sing the praises of the guy that invented modern plumbing.

Like Coolidge voters in Milwaukee, news are scarce this week.

VOTE TUESDAY

Superior Oil Co. Gets 6000 Bbls. Day Here

Keck Outfit Starts Three New Wells on Joughin Ranch

Three new wells are being started on the Joughin lease in the southeastern part of the oil field here by the Superior Oil Company. These projects are the Torrance No. 56, 57 and 58, all on the southern part of the Joughin ranch, which has been the scene of some of the most consistent production in the field.

The Superior has two wells near the point of completion. No. 51 and 54 both are in the oil sand, and should go on production in a week or ten days. Besides these wells, No. 55 is drilling at around 3000 feet, and should be completed withing a month.

Altogether the Superior has a list of 30 producing wells here, not including three which are temporarily off production for repairs. These wells are mostly on the Joughin lease, and are producing an average of about 200 barrels each daily, for a daily aggregate production averaging 6000 barrels.

VOTE TUESDAY

Moose Enjoy Party On Monday Night

The Loyal Order of Moose held an enjoyable gathering of members, their wives, children and friends, at their hall on Carson street Monday night.

Brother Barney Mullen, a well known member of Los Angeles Lodge No. 123 gave a talk on Moosedom and what it means to mothers.

Dancing was enjoyed after the speaking, the Torrance Syncopators furnishing the music. Ice cream, cookies and soda were served.

Plans for a Women's Chapter were announced. The wife, sister or daughter (over 18) of any Moose can join. Any one interested can write the secretary of Torrance L. O. O. M.

TALKING IT OVER WITH THE BUTCHER

Come into the shop and let us advise you what meats will cook best for that dinner party you are planning. We will explain how you may save money in meat—and yet have the choicest selection, says Mr. We Do It.

"We do it—try us"

Market No. 1

ROCK BOTTOM MARKET

Daley Store

L. OTT, Prop. Torrance

A GIVE-AWAY

The bus was crowded and the occupants were listening with interest to a high-toned conversation of two stylishly dressed women, one of whom was accompanied by a small boy. Soon everyone knew that the speaker had recently moved into a "larger house, farther west."

"Do you know, dear," she said, "we had such a trying time getting things into order on the last occasion we moved that this time we just handed the house over to a furniture store company and they did everything. My husband and I went touring until things were in order."

At this point the small boy shouted: "Look, mummy, look!"

"Such an observing child!" smiled his mother.

"Look, mummy"—and he pointed to a man on the sidewalk—"there's the man who comes every week for the furniture money!"

Ray Musselman Dies in Crash Of Motorcycle

Moneta Man Expires After Accident Near Torrance City Limits

Thrown from his motorcycle yesterday afternoon, Ray Musselman of 16437 Western avenue, Moneta, sustained injuries that resulted in death early this morning. The accident occurred on Western avenue just outside the city limits of Torrance.

First aid was rendered at the Narbonne avenue emergency hospital and the young man was taken to a Los Angeles hospital, where he died.

Inquiry at the John Sivard home on Chestnut street, Lomita, disclosed the fact that the unfortunate man was not Mr. Sivard's son-in-law, as was at first reported.

VOTE TUESDAY

Parent-Teacher News Writers in Los Angeles Meet

Ruth McClintock, club editor of the Los Angeles Evening Express, was the speaker at the first press conference of the Parent-Teacher Association held in the Bank of Italy building Thursday morning. Mrs. Thornton, the press representative of the district, welcomed the press representative of Torrance club.

Mrs. McClintock spoke of the importance of the work of the Parent-Teacher Association and asked that those in favor of the association having a place of their own in the Los Angeles papers write the city editors of these papers asking for a place.

While the cry is for clean journalism, the fact stands out that there were twice as many papers sold the day that Clara Phillips was sentenced as on the day that peace was declared, it was stated.

A prize will be given by the federation for the association having the most publicity during the club year.

Both Mrs. McClintock and Mrs. Thornton gave much valuable information on preparing copy for the papers along the same lines as that given the press representatives of the Women's Clubs, from which several club editors have come, with the knowledge gained being their only training.

Mr. and Mrs. Fred Boice and the Misses Ruth and Elinor Boice, of Cabrillo avenue, were dinner guests of Mr. and Mrs. Herman Peterson of Compton, formerly of Torrance, Tuesday.

VOTE TUESDAY

Eve. Shows at 6:30 and 8:30
MATS. Sat., Sun., holidays, at 2:30

Prices
Adults, 25c; Children under 12 years, 10c

TORRANCE THEATRE

Friday Friday Friday Friday Friday Friday Friday Friday Saturday Saturday Saturday Saturday Saturday Saturday Saturday Saturday

"Those Who Dance"

with

Blanche Sweet Warner Baxter Bessie Love

Friday, one show only, at 6:30. We will have one full show and the comedy will be shown the second time. You'll see a full show if you get here by 7:00. Out at 9:00, in time for the dance. We're going too.

Saturday, last chapter of "Fortieth Door." Starting Sat. matinee only, the best serial ever made—"Into the Net," big New York police story. See it from the start. Every boy will receive free a police star; every girl a whistle.

This Show Is Good! Mighty Good!

SUNDAY and MONDAY

Action and Romance
Adventure and Love
Pirates—Fights—Thrills

"CAPTAIN BLOOD"

by Raphael Sabatini

with

J. WARREN KERRIGAN

No advance in prices, notwithstanding the fact that this big production cost twice as much as the usual picture.

You Can Sell "It" Through Our Want Ads.

"When you hear the steamboat whistle Your paper is at the door." | "When you hear the steamboat whistle Your paper is at the door."

KEWPIE TWINS

REG. U. S. PAT. OFF.

Shoes for Children

Why Yours Should Wear Them

The thoughtful parent insists on shoes that give plenty of toe room; that have sole flexibility to assure a smooth tread for the little feet; that have snug fitting heel seats, and linings that do not wrinkle. They know that foot comfort during childhood's strenuous activity means sound feet in later years.

KEWPIE TWINS offer all these advantages to your boys and girls—plus a durability that makes them highly economical. Made in numerous styles, for all ages.

$2.50 – 4.25

KENOSHA
Klosed - Krotch
UNDERWEAR

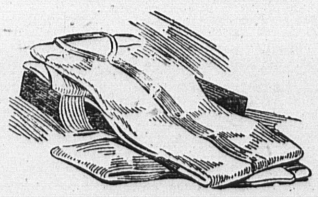

MEN

REPLENISH YOUR SUPPLY OF UNDERWEAR

COOPER quality, with short or long sleeves; white or echru, light or heavy weight. Your health depends on proper wear of undergarments at this time of the year.

$2.00, $2.25, $4.25

J. W. BARNES CO.

NARBONNE AT WESTON ST. ····· PHONE, LOMITA 304

"Barnes Department Store" Lomita, Cal.