TORRANCE Newslets

Guests Sunday of Mr. and Mrs. W. C. Andrus of Portola avenue were Mr. and Mrs. James Burrison and son Carrol, of Strawberry Park.

Mr. and Mrs. John Dennis of Susana avenue and Carson street were entertained Sunday by Mr. and Mrs. Walter Batters of Hynes.

Mrs. Lucy M. Reeve and Mrs. Hurum Reeve were recent luncheon guests of Mrs. M. C. Harshaw of Moneta.

Mrs. Elizabeth Shearer of Los Angeles was a guest of Rev. and Mrs. F. A. Zeller on Monday and Tuesday of this week.

Rev. F. A. Zeller spent several days at Riverdale, near Fresno.

Mr. and Mrs. W. E. Bowen are attending a C. E. rally of Intermediates at Los Angeles Friday evening.

Appoint Torrance Committee to Aid Fight in Epidemic

In response to a request from the California Development association, the board of directors of the Torrance Chamber of Commerce Tuesday afternoon appointed the following committee to assist the state department of agriculture in its state-wide fight against the foot and mouth disease: W. Harold Kingsley (chairman), Charles LeBoeuf, Dr. George P. Shidler, Harry Gadeky. The organization of similar committees is under way in every community and city in the state, at the request of the department of agriculture.

The board of city trustees of Torrance passed an emergency ordinance which makes breach of quarantine regulations a misdemeanor.

Foundation Is In For New 40-Room Hotel in Torrance

The foundation is in for the new hotel being erected on Artisano street, near the Union Tool company's plant, by Mrs. C. Payne of Long Beach. The new hotel will be strictly fireproof, of two-story brick construction. There will be 40 rooms and a large, spacious lobby. The building will be 40 by 117 feet. John Lee of Long Beach has the contract.

LOMITA NOTES

Mr. and Mrs. William Peightal of Arizona street were recent Long Beach visitors.

Mr. and Mrs. Arthur Beall of 257th street were week-end guests of Mr. and Mrs. John Moore of Los Angeles.

Mr. and Mrs. Harvey Schriver and daughter Grace, of Los Angeles, were week-end guests of Mr. and Mrs. E. B. Schriver of Eshelman avenue. The visitors leave in a few days for their home in Chicago, after a stay of several weeks in Southern California.

Mrs. S. T. May, a house guest at the Feneran home on South Cypress street, is the guest for a week of Mrs. M. S. Herring of Los Angeles.

Mr. and Mrs. Herman Grafe of Lucile street were entertained Monday by Mr. and Mrs. John Grafe of Buena Park.

Mrs. A. B. Terry of Weston street and Mrs. L. J. Hunter of Beacon street were Long Beach visitors Tuesday.

L. A. Hulbert of Arizona street is enjoying a vacation from his duties with the Curtis association. Mr. Hulbert, with his famely and Mr. Hulbert, with his family and Mr. Hultour of the northern part of the state.

Mr. and Mrs. Smith of Pennsylvania left this week for their ranch in Mexico. Mrs. Smith is the daughter of Mr. and Mrs. Brumbelow of Pennsylvania avenue.

Mr. and Mrs. H. V. Golding of Almond street and Mr. and Mrs. George Clark of San Pedro enjoyed "Lightnin'" at the Biltmore theatre in Los Angeles Sunday evening.

Mrs. R. R. Gerhart of Governor avenue visited her daughter, Miss Nellie Gerhart, Wednesday. Miss Gerhart is in the White Memorial hospital, Los Angeles, recovering from an operation for appendicitis.

Recent dinner guests of Mr. and Mrs. W. C. Bright of Narbonne avenue were Mrs. Ida Gibson and four daughters, of Long Beach. The visitors surprised Mrs. Bright, in honor of her birthday.

Dinner guests Tuesday of Mr. and Mrs. H. V. Golding of Almond street were Mr. and Mrs. George Clark and Mr. and Mrs. Carter Murphy, of San Pedro. Mr. and Mrs. Murphy formerly resided on Pine street, Lomita.

ALLTIS-REIFF

Neona Alltis of Los Angeles and Robert Reiff were married in Los Angeles Monday.

After a short honeymoon trip to San Diego Mr. and Mrs. Reiff are at home in Gardena.

The groom is the son of W. L. Reiff of Pepper street.

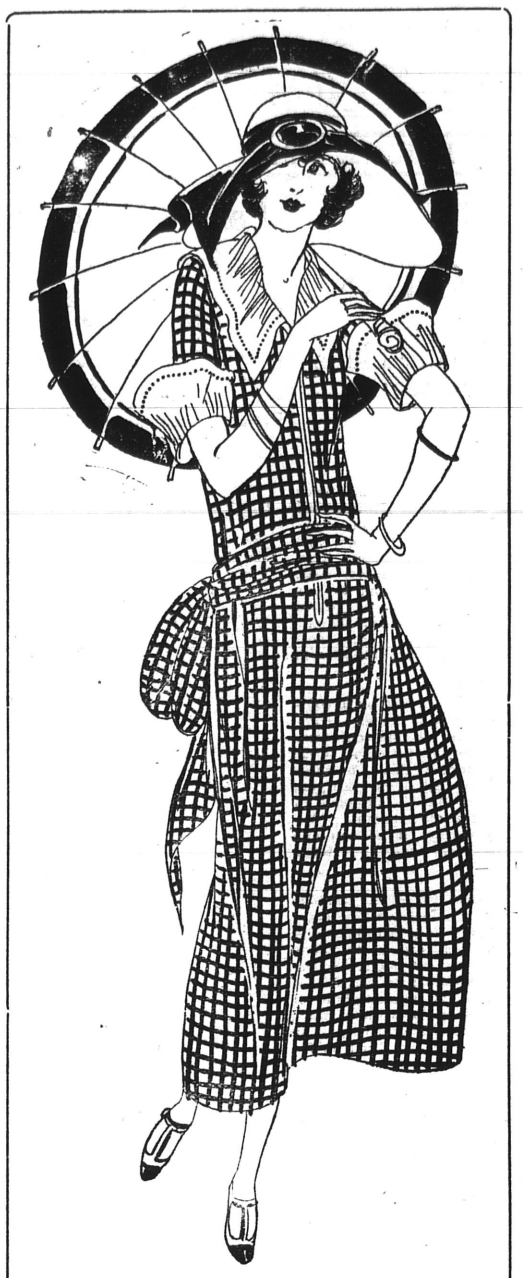

California Maid and Sassie Jane Frocks—in Voiles, Linens, Ginghams, Swisses, Tissue Ginghams, Crepes, Etc.

4-Day Sale Only——Saturday, Monday, Tuesday and Wednesday

At ¼ Off

Don't fail to take advantage of this wonderful value-giving offer. All latest patterns and fabrics. Buy at least two, as prices are cheaper now than they will be at the end of the season.

New things for Spring and Summer are constantly arriving and being placed on display—and what a wonderful source of information for all who would know the new fashion modes—the favored fabrics—the popular colors—correct things of the new season for personal or home use and adornment.

To offer the newest and best of everything—to serve our customers carefully, courteously and intelligently—to make our prices as reasonable as possible consistent with good merchandise—These are the ideals and purposes of this store, the final result being to make every buyer a satisfied and permanent customer. That such a policy is successful is readily verified by our continued growth.

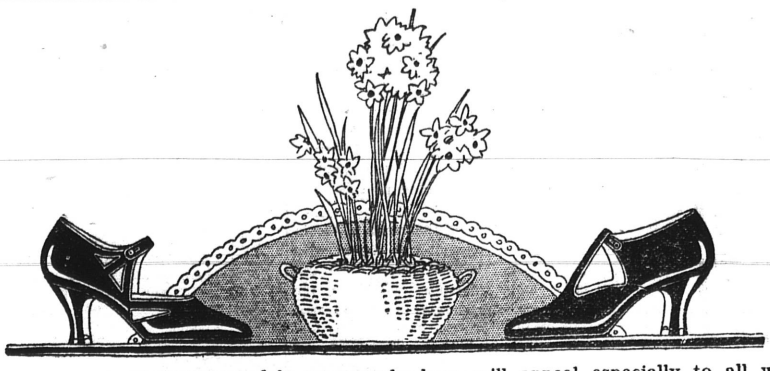

The many new footwear models now ready here will appeal especially to all who want their Easter and Spring outfits to be in tune throughout, from head to foot, with the fashions of the new season. Here you will find an array of stylish footwear worthy of your inspection—strap pumps—Colonial pumps—sports pumps—and low-heeled mannish oxfords.

Our Price Range.....$5.00 to $8.50
Latest Patterns in White Kid Pumps.....$5.50 to $8.50
Don't Pay From $6.50 to $14.00 for the Same Styles Elsewhere.

Hosiery

Extra Special—Women's Pure Silk Hose in a large range of colors. Sold Elsewhere at $1.50 to $1.75. Our Price, $1.35

Women's Pure Silk Hose in all the wanted colors. SPECIAL, $1.00

We also have a large assortment to offer in the best fabrics and styles in all wanted shades At $1.75 to $2.00

BOYS' BLOUSES

We have a wonderful assortment of Boys' Blouses which are sure to please. Priced at 98c to $1.50

CHILDREN'S SOCKS

For Easter you will want nice new socks for the little ones to go with the rest of their outfit. BARNES has them. Priced at 25c to 55c

Vanity Cases, Pouches, Bags, Etc.

Included in this offering are many new and cleverly made bags of leather and cloth in desirable shapes, sizes and colorings that are in keeping with the new costume styles—some of the frames are handsomely decorated and embossed, others are severely plain—all are decidedly good value.

Our Price, $1.50 to $7.50

THERE'S A BROWN-BILT SHOE FOR EVERY MAN AND OCCASION

Pick Out a Shoe That Other Men Like Yourself Have Selected

There is some one shoe in our stock best suited to your own needs. It has been built because other men, in the same walk of life as you are, have agreed that it perfectly answers their needs and preferences. Come in and try on a pair. The greater value will appeal to you just as much as it has to all the thousands of other men wearing Brown-Bilt Shoes.

PRICED AT $4.50 to $12.00

OUR SHOE LINE CANNOT BE EQUALED ANYWHERE

EXTRA SPECIAL

Men's Silk Glos Socks—Colors, Black, White, Gray, Cordovan, Blue and Champagne.

Regular 50c and 75c Values.

At 39c

SHIRTS

Genuine Soisette Shirts with collar attached—Colors, White, Pongee and Gray.

Priced at $2.50

Other Qualities at $1.50 to $3.50

Men's Golf Style Dress Shirts Priced at $1.50 to $5.00

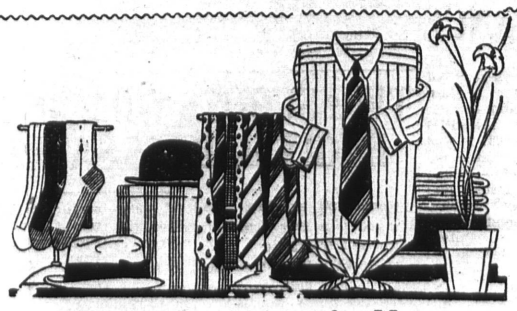

Easter Furnishings for Men

Men who want shirts, neckwear and other furnishings a little different and out of the ordinary for Easter will find them here in our new Spring assortments. This week we offer several especially worthwhile savings in desirable Spring underwear, socks, shirts and neckwear. A good time to put in a supply for the Spring and Summer days.

Soft Hats for Hard Heads

Yes, even the hard-headed business man who knows a thing when he sees it will readily recognize in our showing of new Spring hats for men a welcome chance to get a new hat that fits his face as well as his head. Every opportunity is here for making a pleasing selection in color, in style, and at a price you consider "enough for a hat." Just step in our hat department and look them over.

Priced at $3.50 to $5.00

Easter Ties

Above all things you will have to have a new TIE for Easter. We have the latest in all colors and widths—Silk, Knitted, Silk and Wool—

At 59c to $1.25

Cheney Phonograph

Plays All Records Better.

J. W. BARNES Co.

NARBONNE AT WESTON ST. ···· PHONE, LOMITA 304

"Barnes Department Store" Lomita, Cal.

Vocalion Records

You Will Recognize Them by Their Color.